

NOTE: STEEL JOIST ARE SHOWN ON AN OBLIQUE VIEW REFER TO 10/52.2

Alternates

A-10: DRAWINGS ARE SHOWN WITH A METAL SUNSCREEN & ATTACHMENTS, WHICH ARE NOT TO BE INCLUDED IN BASE BID.

#	Date	Change Description

LINDEN BRANCH LIBRARY
 COLUMBUS METROPOLITAN LIBRARY
 2223 Cleveland Avenue
 Columbus, Ohio 43211
 for The
 Columbus Metropolitan Library

MOODY-NOLAN, INC.
 ARCHITECTURE • ENGINEERING • PLANNING • INTERIOR DESIGN
 1776 East Broad Street, Columbus, Ohio 43203
 Phone: (614) 252-1776 Fax: (614) 253-8003
 Columbus/Cincinnati/Nashville www.moodynolan.com

Dwg. Coord.: JWB Tech. Coord.: TT MIN # 01290
WALL SECTIONS
A5.1
 BID SET 11/06/02

1 SECTION
SCALE 1/2" = 1'-0"

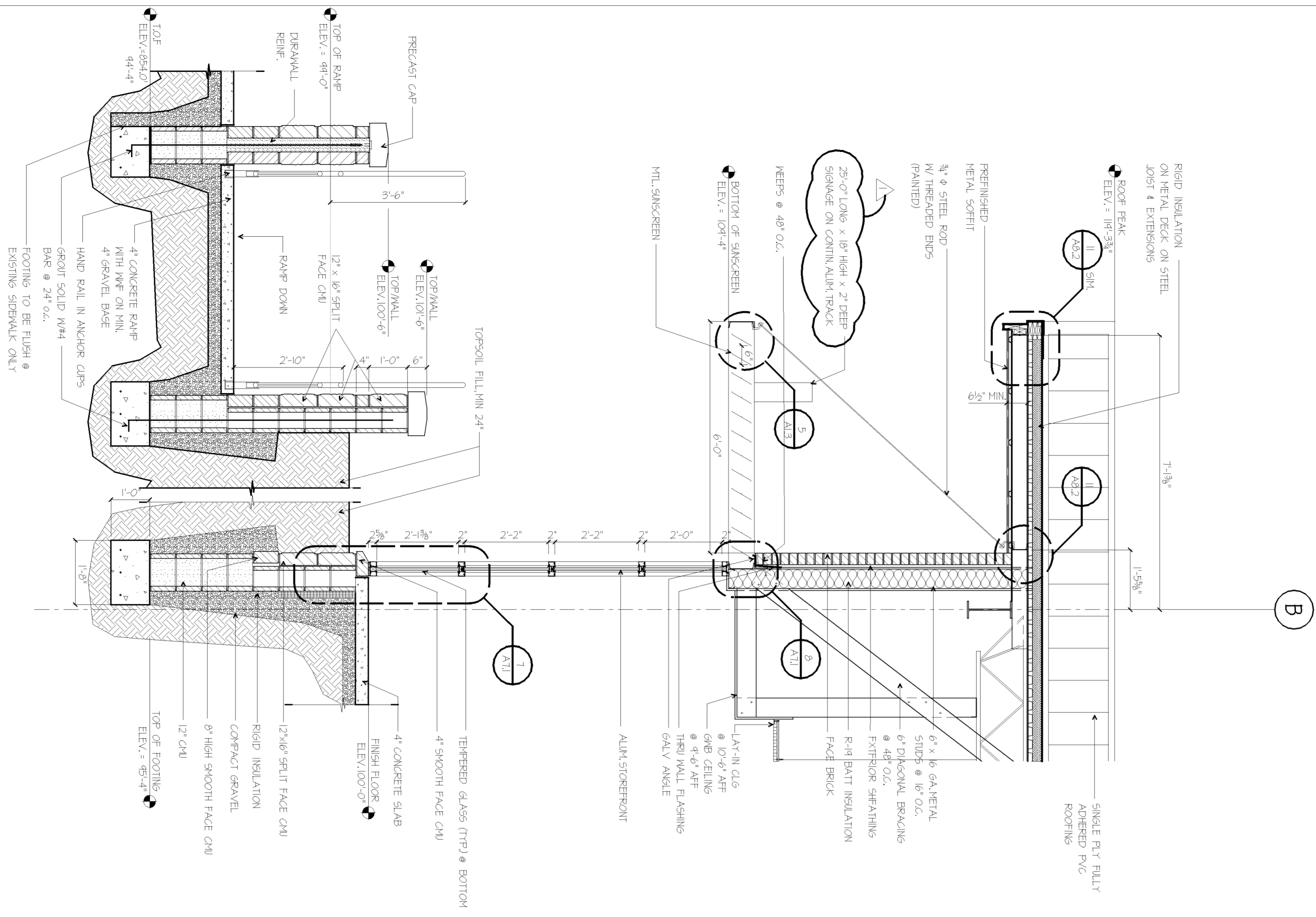

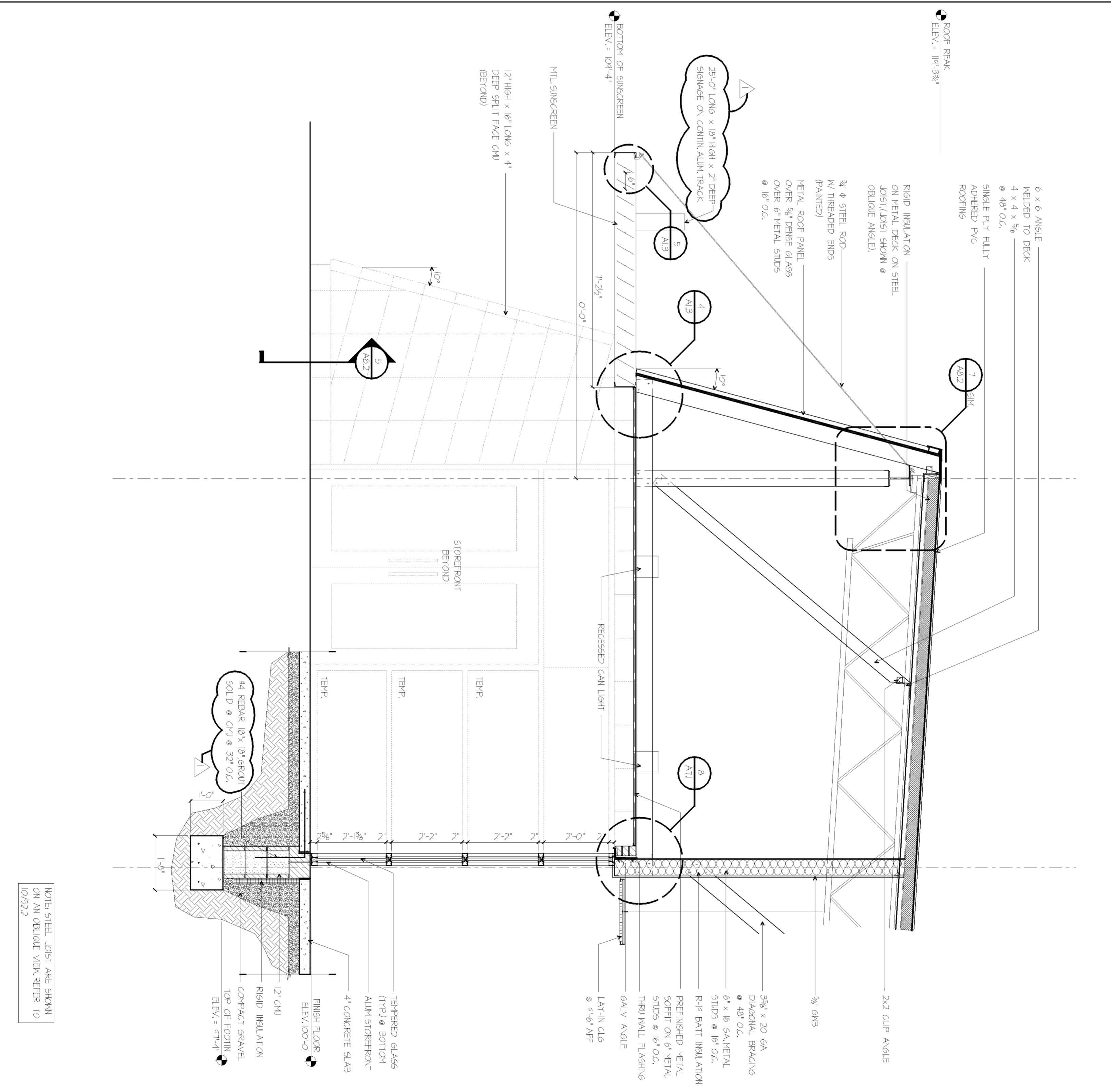

2 SECTION
SCALE 1/2" = 1'-0"

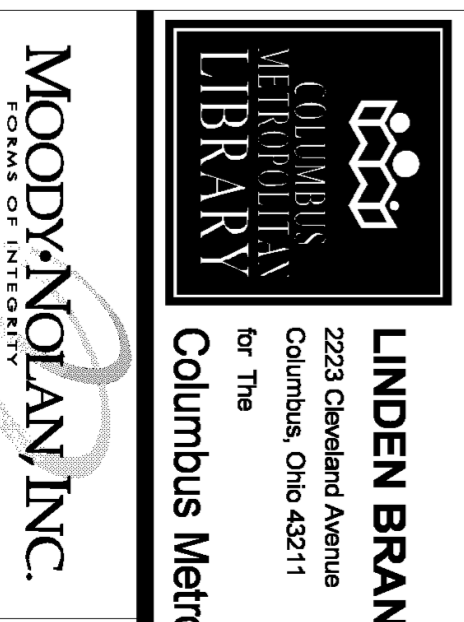

NOTE: STEEL JOIST ARE SHOWN ON AN OBLIQUE VIEW REFER TO 10/29/02

- General Note:**
- CLIP OFF ROOF SCREWS IN EXPOSED AREAS TO 1/2" - 3/4" BELOW DECK GRID SMOOTH PRIOR TO FINAL PAINTING.
- Alternates**
- PROVIDE BUTT GLAZING PER DETAIL 2 AND 3 / A&A IN LIB/OF STANDARD 4 1/2" X 2" STOREFRONT SYSTEM.
 - PROVIDE STANDING SEAM METAL ROOF WITH SEAMS AT 24" O.C. IN LIB/OF PVC FILLY ADHERED ROOF; REFER TO SPECIFICATIONS.
 - PROVIDE DECKER PROFILE ON PVC ROOF AT 24" O.C. REFER TO SPECIFICATIONS.
 - DRAWINGS ARE SHOWN WITH A METAL SINGSCREEN & ATTACHMENTS, WHICH ARE NOT INCLUDED IN BAZE BID THIS INCLUDES DRAWING DETAILS ON SINGSCREEN PLANS AS WELL.

 <p>MOODY/NOLAN INC. ARCHITECTS-ENGINEERS-PLANNING/INTERIOR DESIGN 17700 WOODBURN AVENUE, SUITE 100, COLUMBUS, OHIO 43240 PHONE: (614) 252-1778 FAX: (614) 253-8203 COLUMBUS@COLUMBIANOLAN.COM WWW.MOODYNOLAN.COM</p>		 <p>LINDEN BRANCH LIBRARY 2233 Cleveland Avenue Columbus, Ohio 43211 for The Columbus Metropolitan Library</p>	
<p>Dwg. Coord.: JMB Tech. Coord.: TT</p>		<p>M/N # 01280</p>	
<p>WALL SECTIONS</p>		<p>A5.1</p>	
<p>AS-BUILT DRAWINGS</p>		<p>08/18/04</p>	

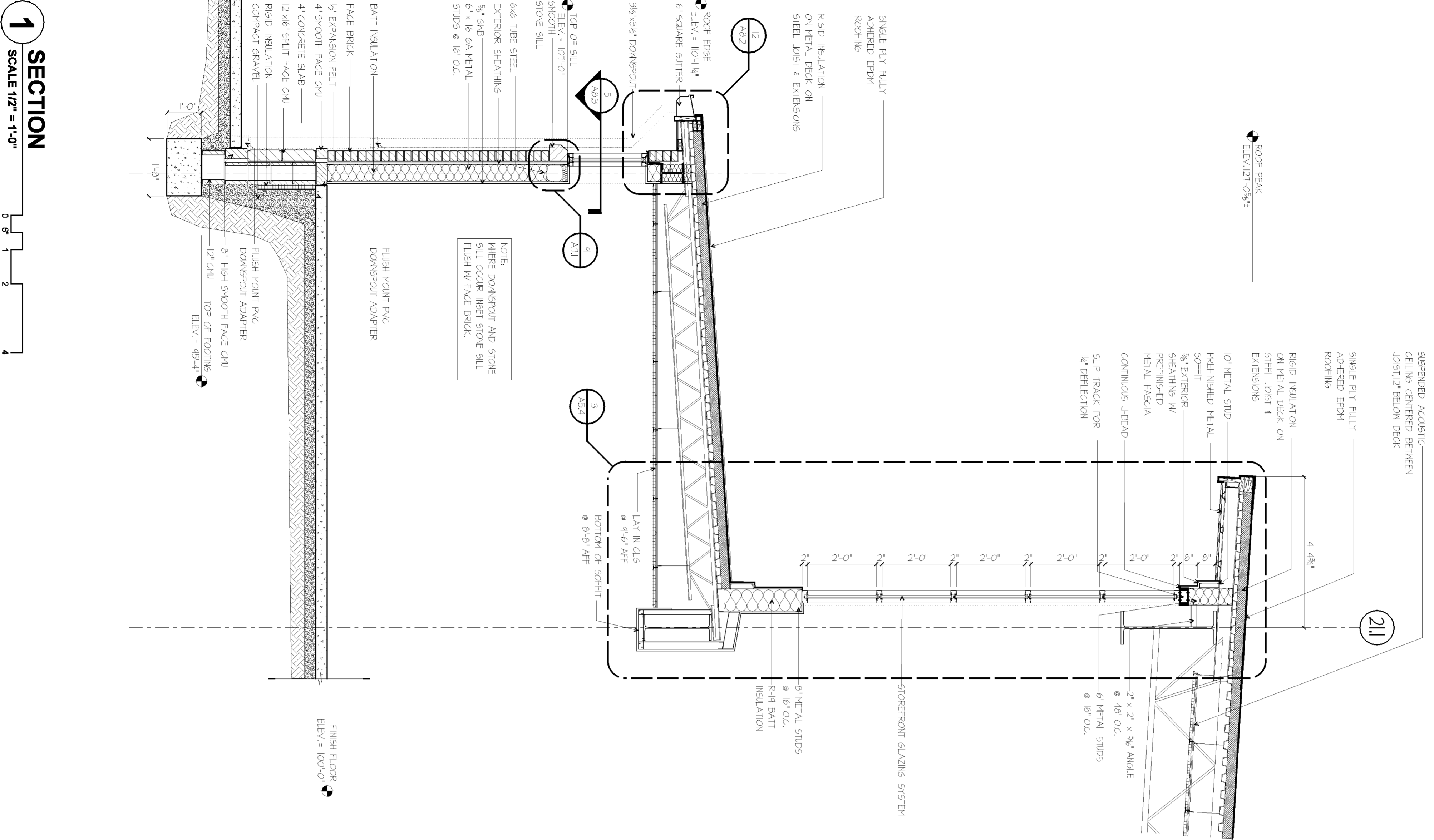

1 SECTION
SCALE 1/2" = 1'-0"

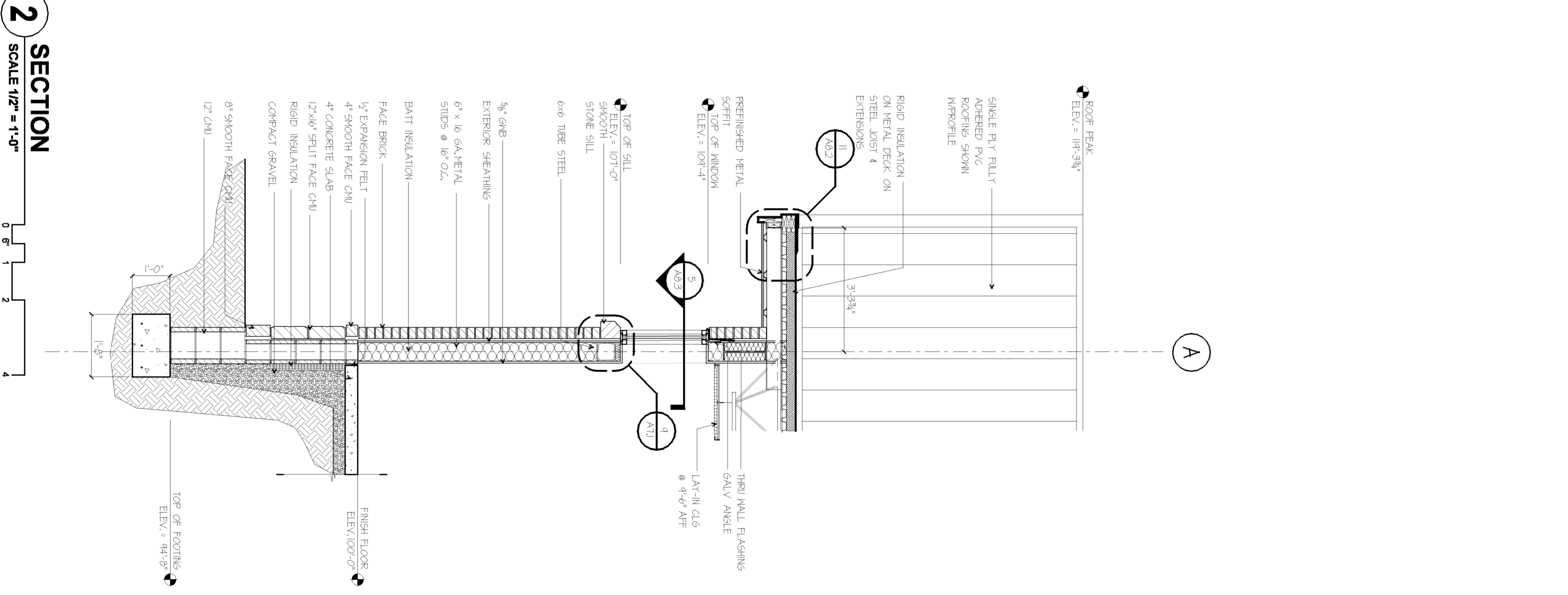

2 SECTION
SCALE 1/2" = 1'-0"

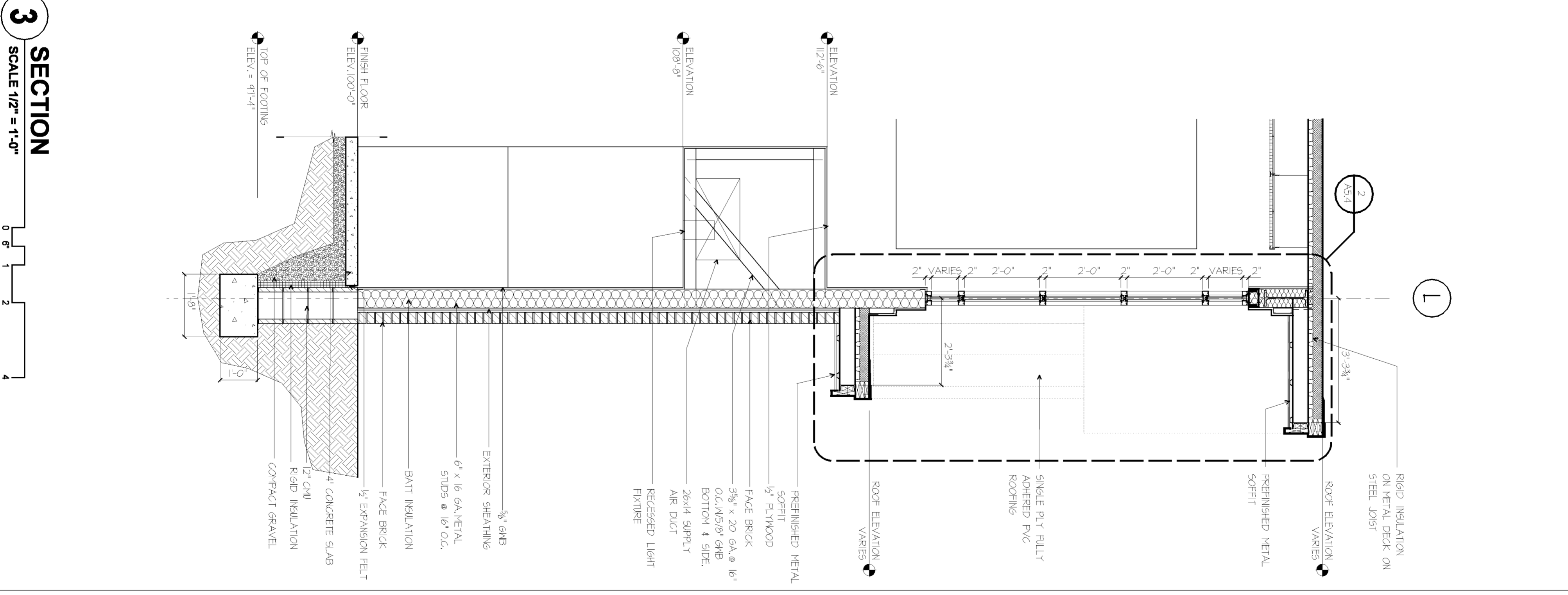

3 SECTION
SCALE 1/2" = 1'-0"

General Note:
1. CLIP OFF ROOF SCREWS IN EXPOSED AREAS TO 1/2" - 2" BELOW DECK GRID SMOOTH PRIOR TO FINAL PAINTING.

Alternates

A-5. PROVIDE BUTT GLAZING PER DETAIL 2 AND 3 / A&A IN LIB OF STANDARD 412 X 2" STOREFRONT SYSTEM.

A-6. PROVIDE STANDING SEAM METAL ROOF WITH SEAMS AT 24" O.C. IN LIB OF PVC FILLY ADHERED ROOF. REFER TO SPECIFICATIONS.

A-8. PROVIDE DECKER PROFILE ON PVC ROOF AT 24" O.C. REFER TO SPECIFICATIONS.

A-10. DRAWINGS ARE SHOWN WITH A METAL SUNSCREEN & ATTACHMENTS, WHICH ARE NOT INCLUDED IN BIDDING. THIS INCLUDES DRAWING DETAILS ON STRUCTURAL PLANS AS WELL.

MOODY-NOLAN INC.
FORUMS OF INTERIORS

Architectural-Engineering-Planning-Interior Design
1777 North High Street
Columbus, Ohio 43211
Phone: (614) 252-1778 Fax: (614) 252-8203
Columbus@moody-nolan.com www.moody-nolan.com

LINDEN BRANCH LIBRARY
2223 Cleveland Avenue
Columbus, Ohio 43211
for The
Columbus Metropolitan Library

Dwg. Coord.: JMB Tech. Coord.: TT

WALL SECTIONS
A5.3

BID SET 11/08/02

#	Date	Change Description

1 DETAIL
SCALE 1" = 1'-0"

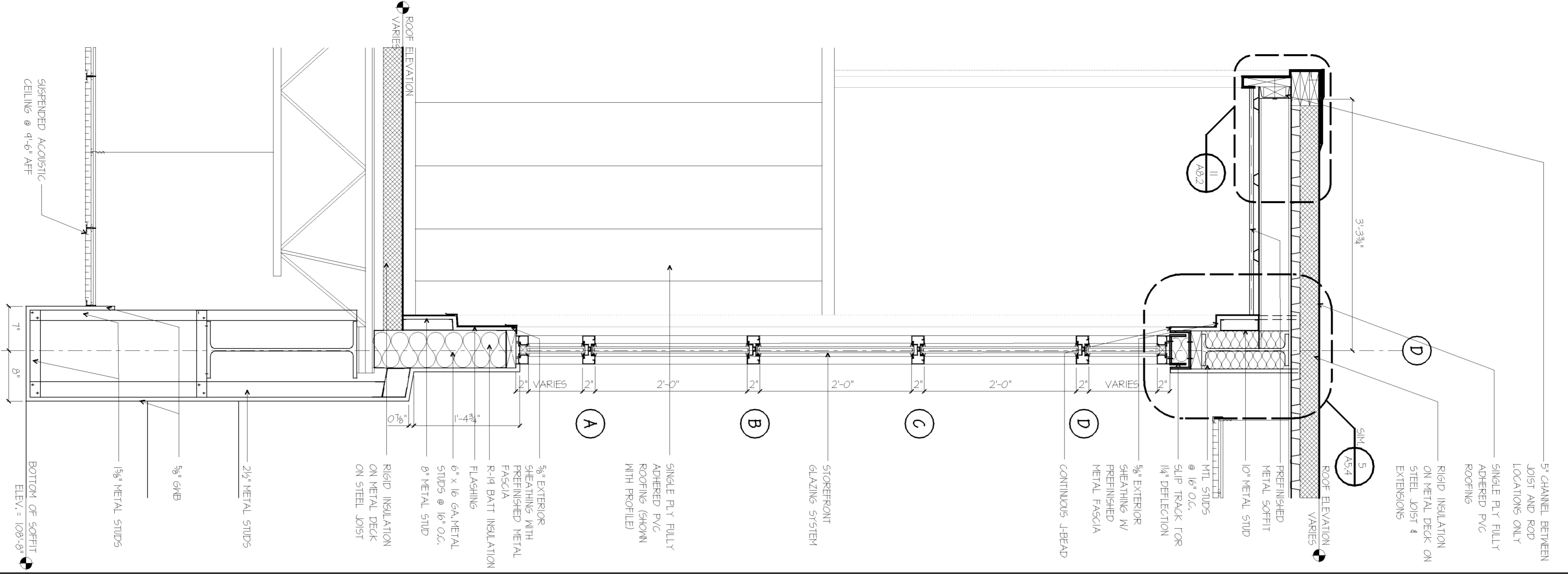

2 DETAIL
SCALE 1" = 1'-0"

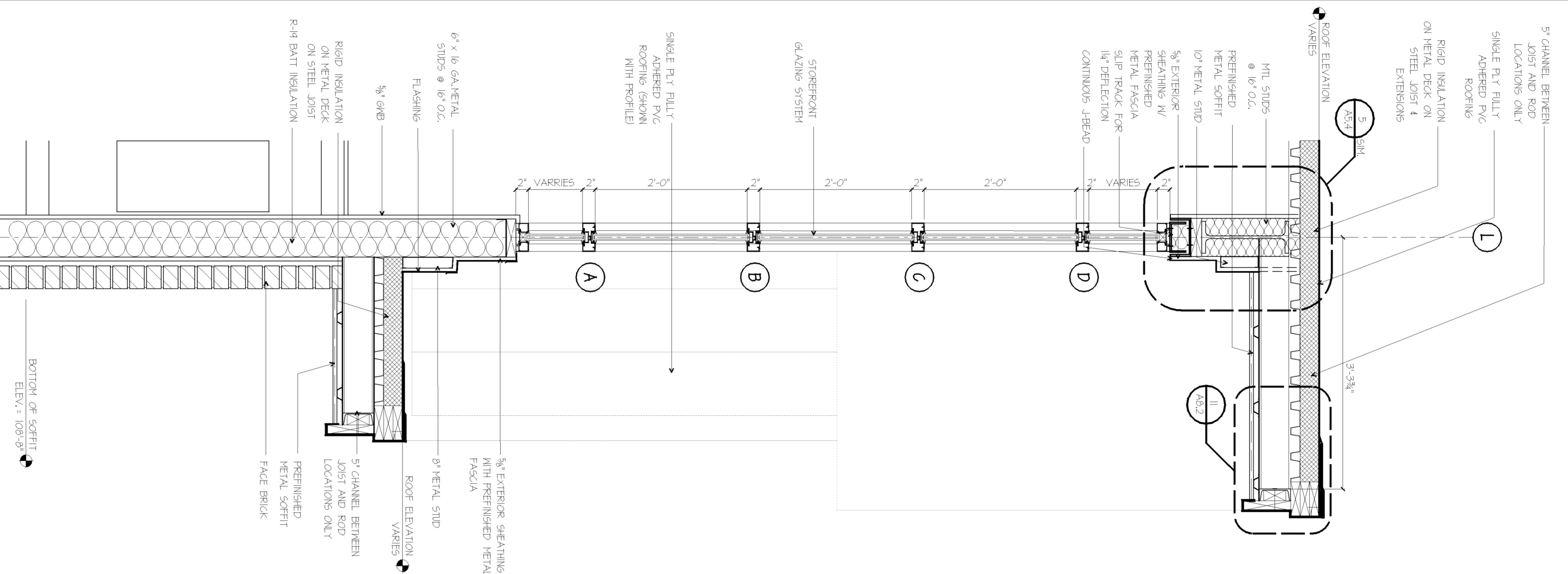

3 DETAIL
SCALE 1" = 1'-0"

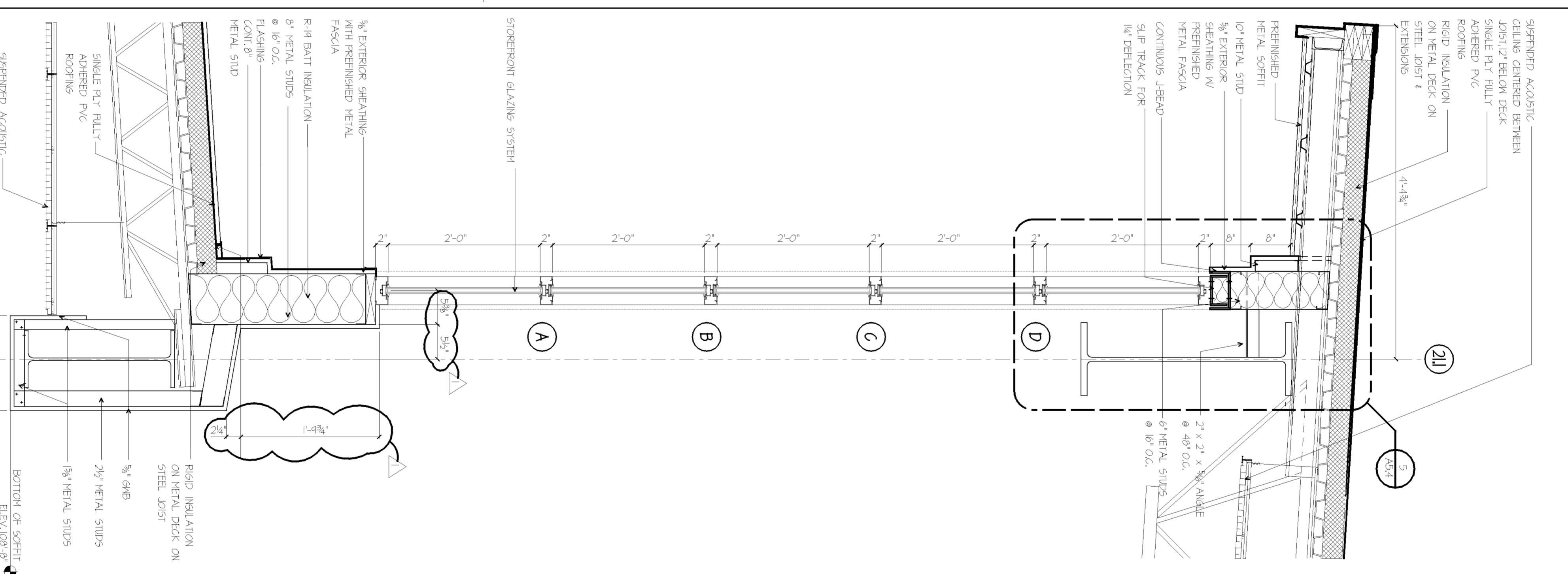

4 DETAIL
SCALE 3/4" = 1'-0"

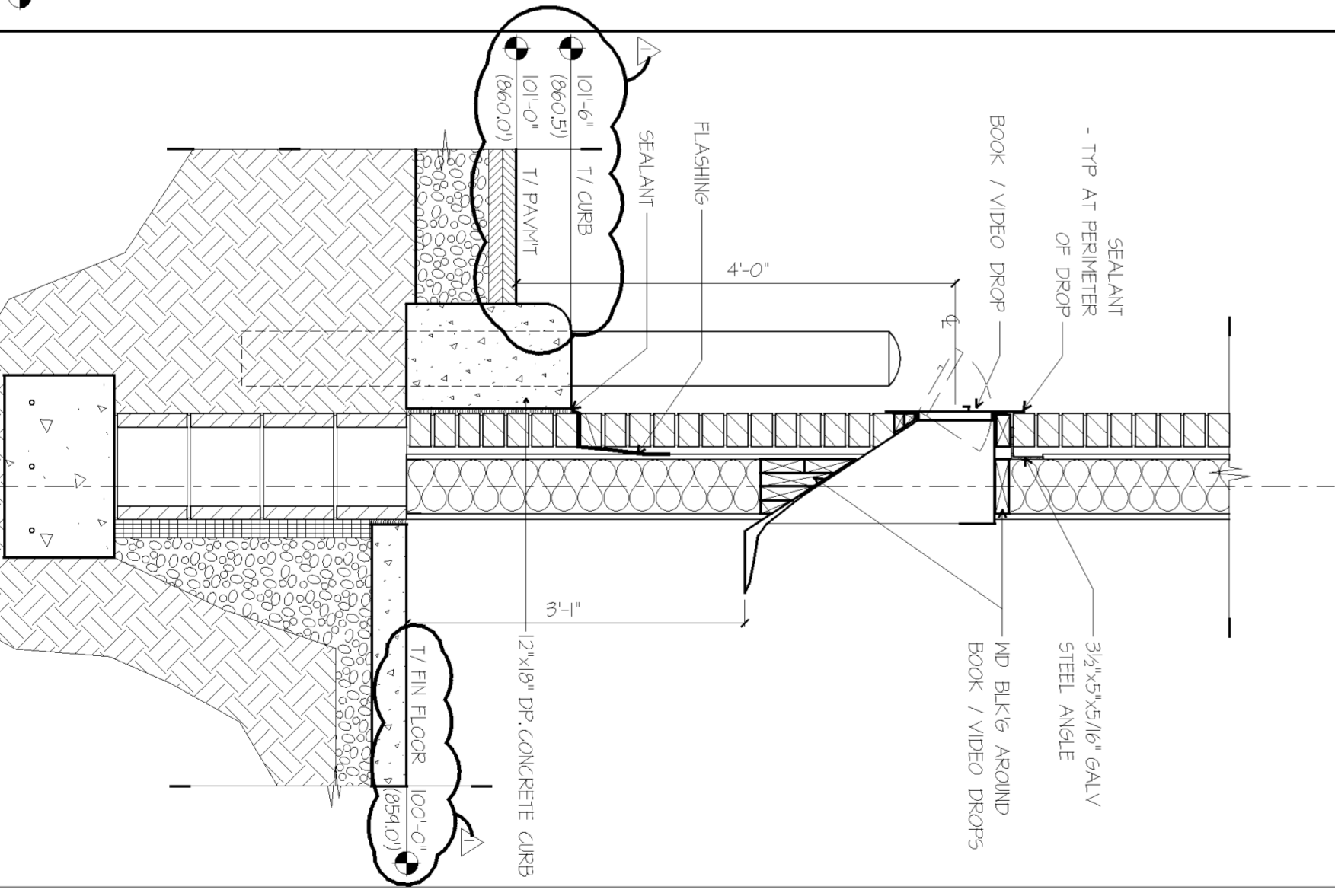

5 DETAIL
SCALE 1 1/2" = 1'-0"

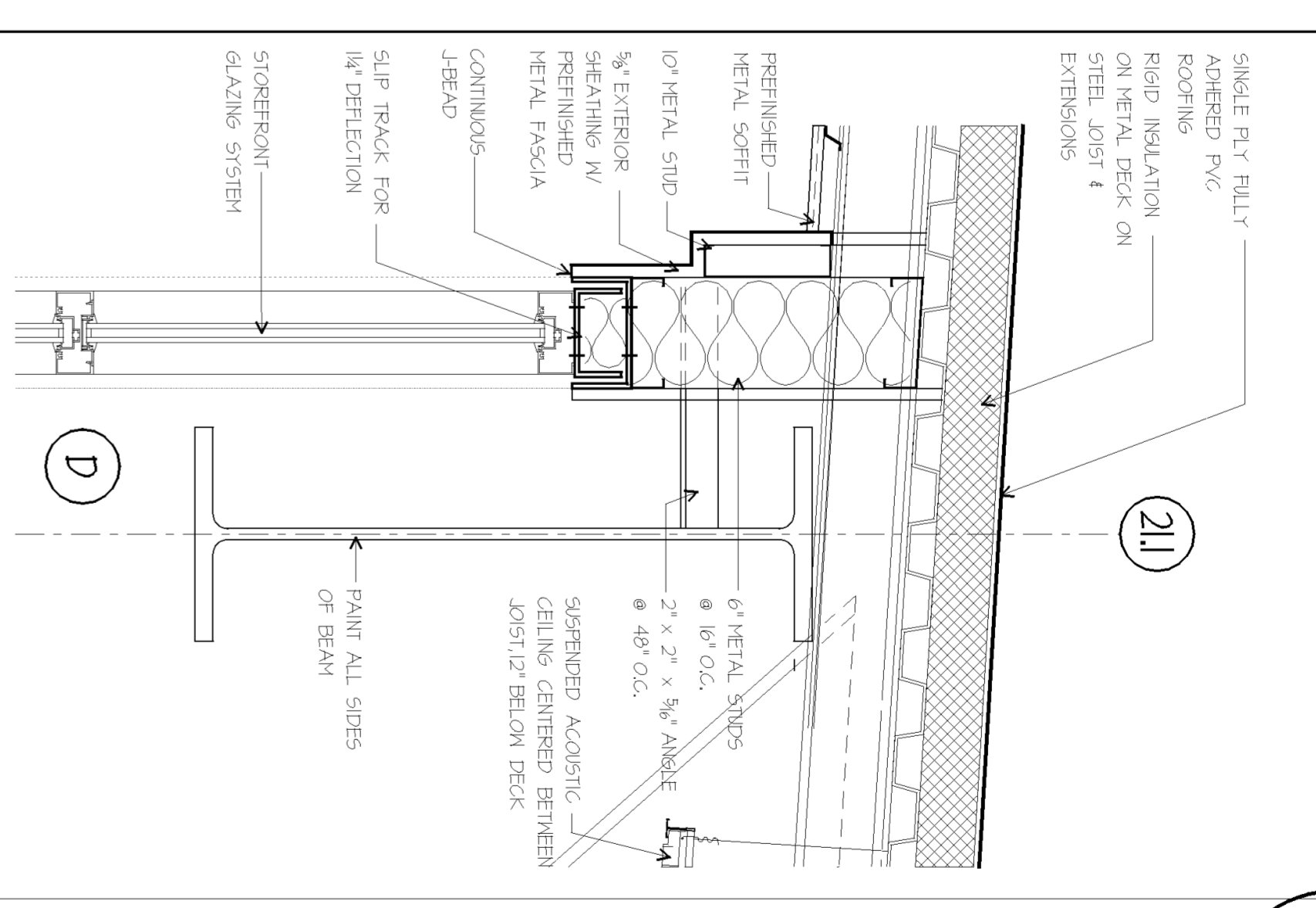

General Note:
1. CLIP OFF ROOF SCREENS IN EXPOSED AREAS TO 1/2" BELOW DECK GRID SMOOTH PRIOR TO FINAL PAINTING.

Alternates

A-5. PROVIDE BUTT GLAZING PER DETAIL 2 AND 3 / A&A IN LIB OF STANDARD 4 1/2" X 2" STOREFRONT SYSTEM.

A-6. PROVIDE STANDING SEAM METAL ROOF WITH SEAMS AT 24" O.C. IN LIB OF PVC FILLY ADHERED ROOF. REFER TO SPECIFICATIONS.

A-8. PROVIDE DECK PROFILE ON PVC ROOF AT 24" O.C. REFER TO SPECIFICATIONS.

<p>LINDEN BRANCH LIBRARY 223 Cleveland Avenue Columbus, Ohio 43211 for The Columbus Metropolitan Library</p>		<p>MOODY-NOLAN INC. A Subsidiary of INTERSITY</p> <p>Architectural-Engineering-Planning-Interior Design 1777 North High Street Columbus, Ohio 43207 Phone: (614) 252-1778 Fax: (614) 252-8203 Columbus@moody-nolan.com www.moody-nolan.com</p>
Dwg. Coord.: JMB	Tabl. Coord.: TT	M/N # 01290
WALL SECTIONS		A5.4
BID SET		11/06/02

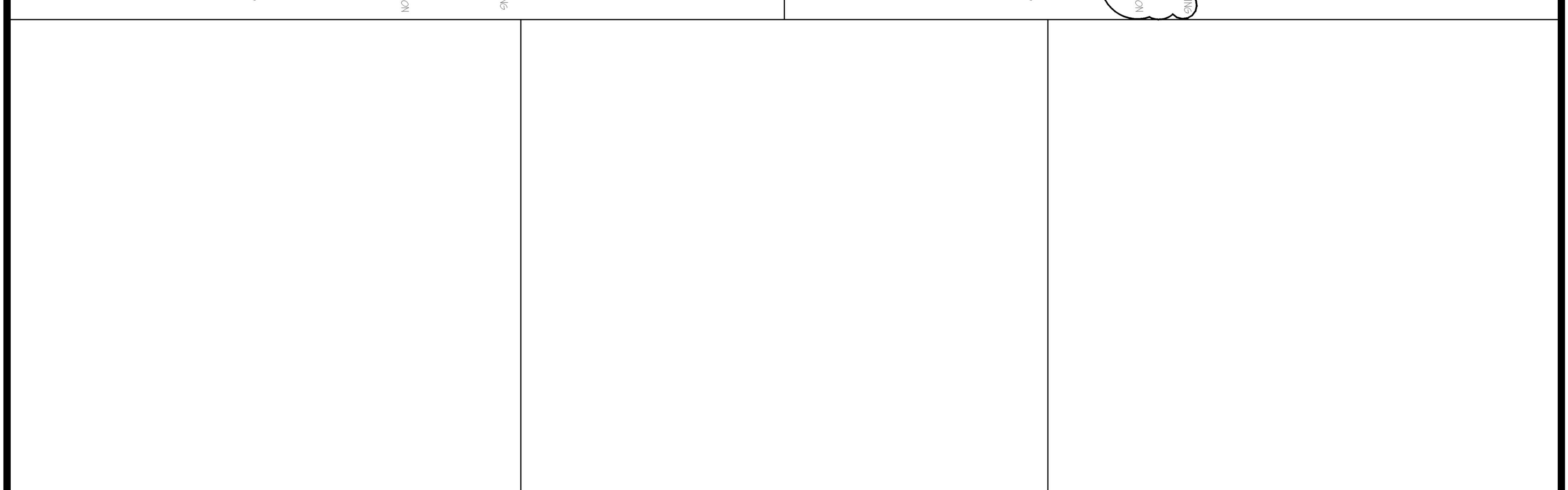
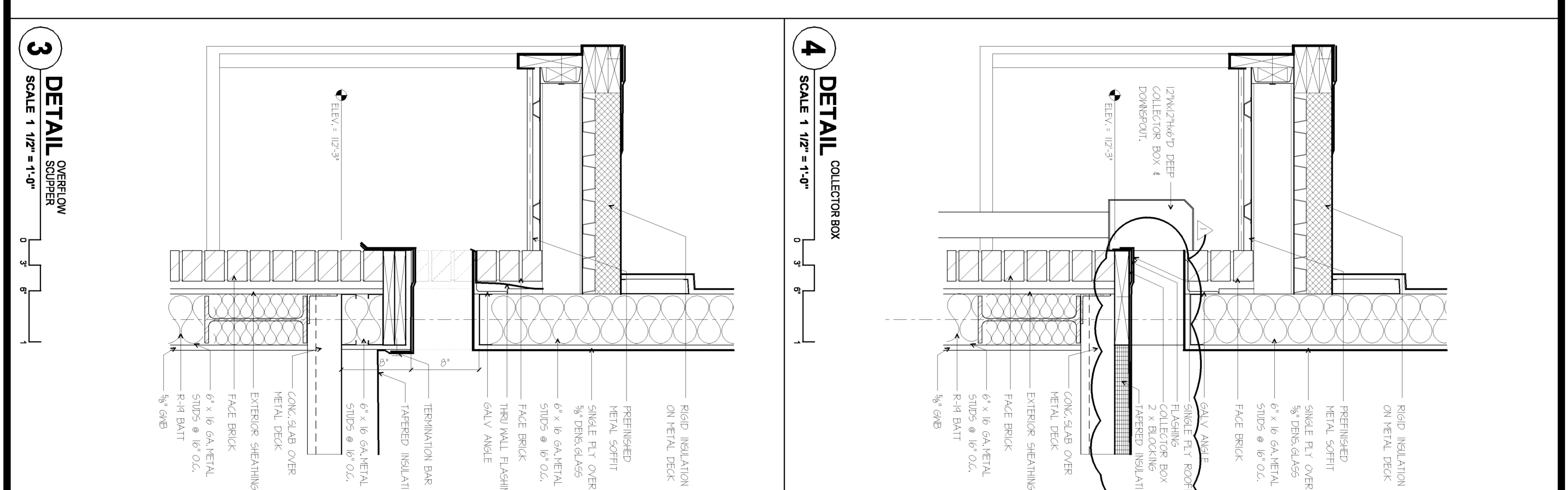
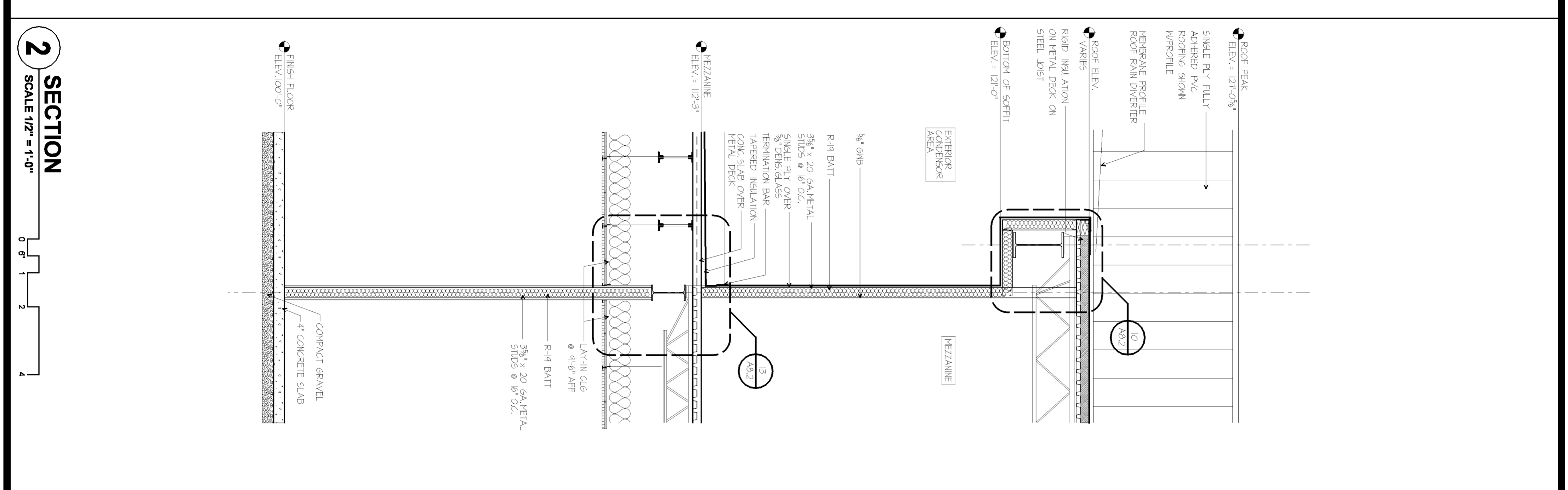
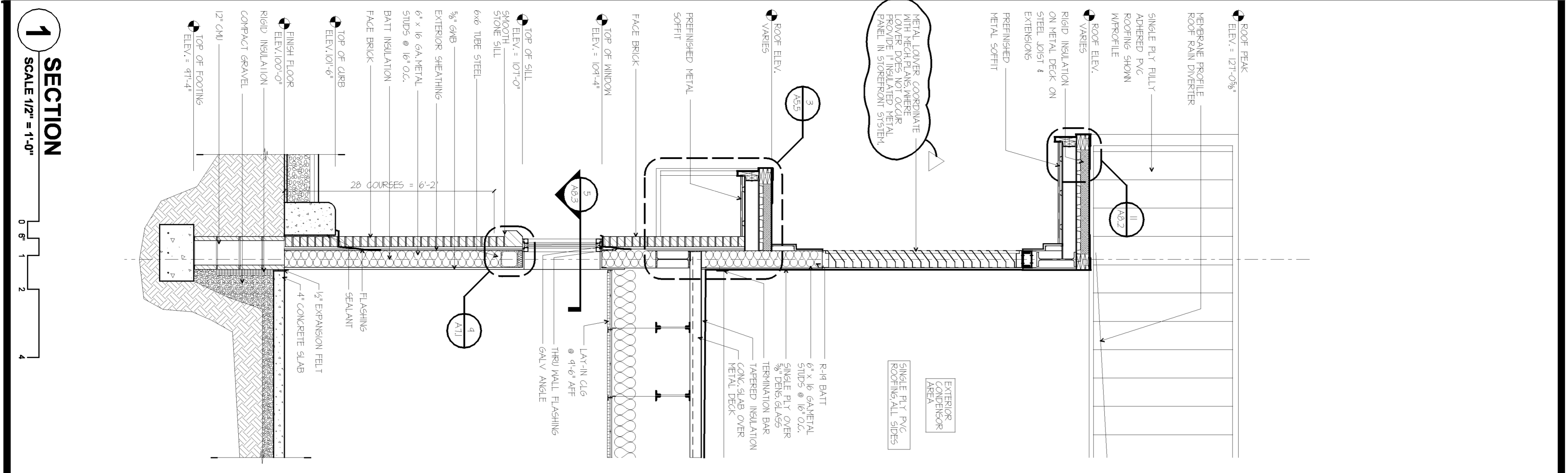

#	Date	Change Description



LINDEN BRANCH LIBRARY
223 Cleveland Avenue
Columbus, Ohio 43211
for The
Columbus Metropolitan Library

MOODY-NOLAN INC.
A Division of
Architectural Engineering Planning Interior Design
1775 North High Street, Columbus, Ohio 43207
Phone: (614) 252-1778 Fax: (614) 252-8203
Columbus@moody-nolan.com www.moody-nolan.com

Dwg. Coord.: JMB Tech. Coord.: TT

M/N # 01290

WALLSECTIONS

AS-BUILT DRAWINGS

A5.5

08/18/04

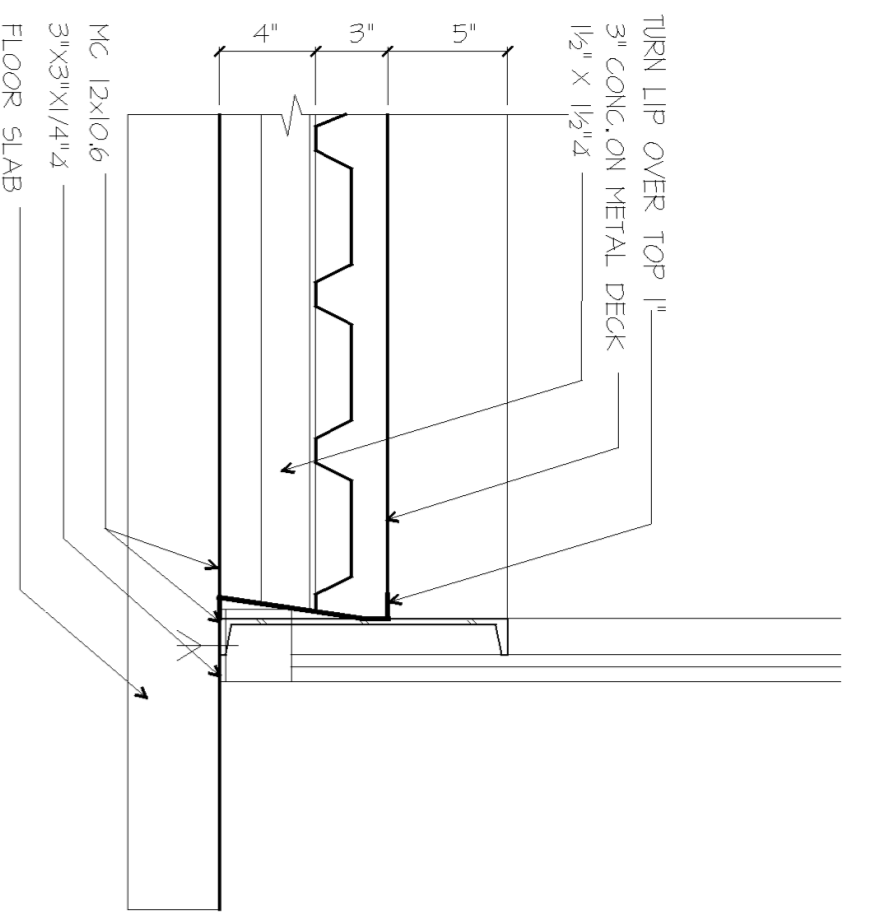

10 DETAIL STAIR AT LANDING
SCALE 1 1/2" = 1'-0"

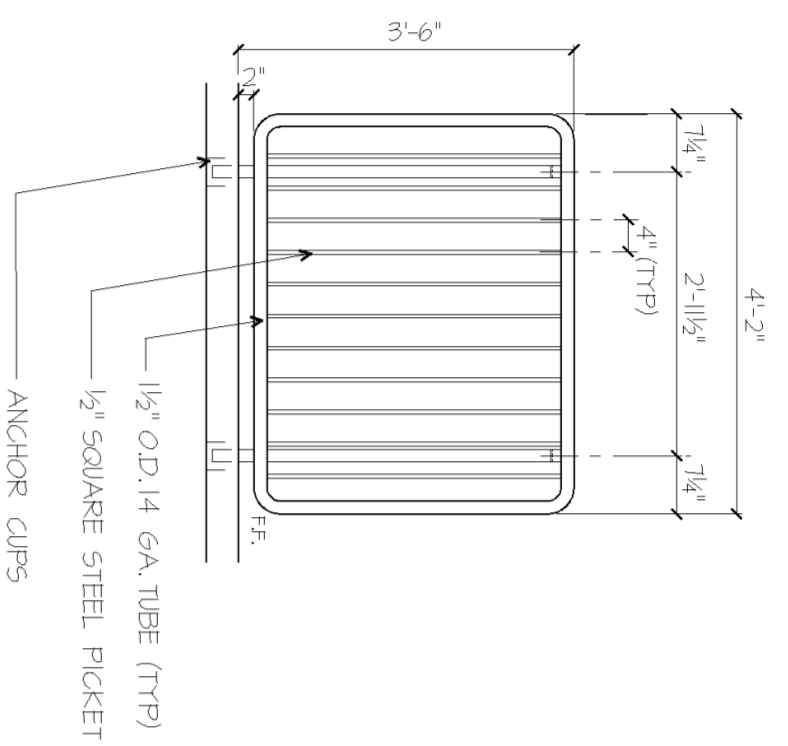

7 DETAIL REMOVABLE GUARDRAIL
SCALE 1/2" = 1'-0"

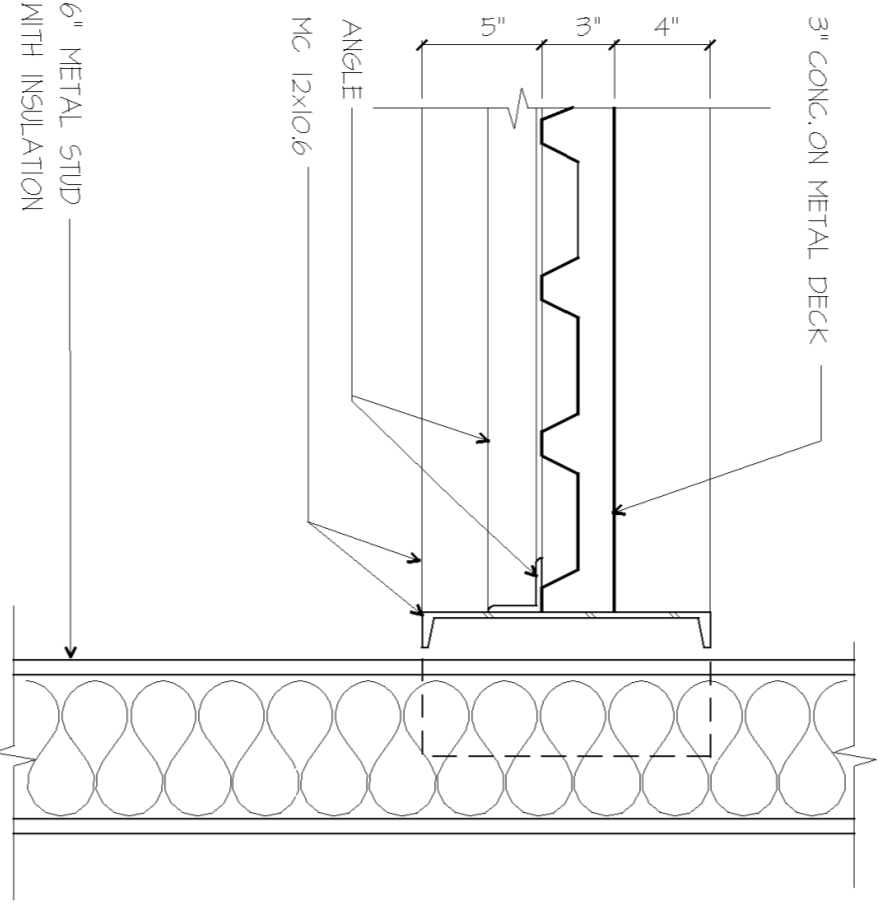

9 DETAIL STAIR AT LANDING
SCALE 1 1/2" = 1'-0"

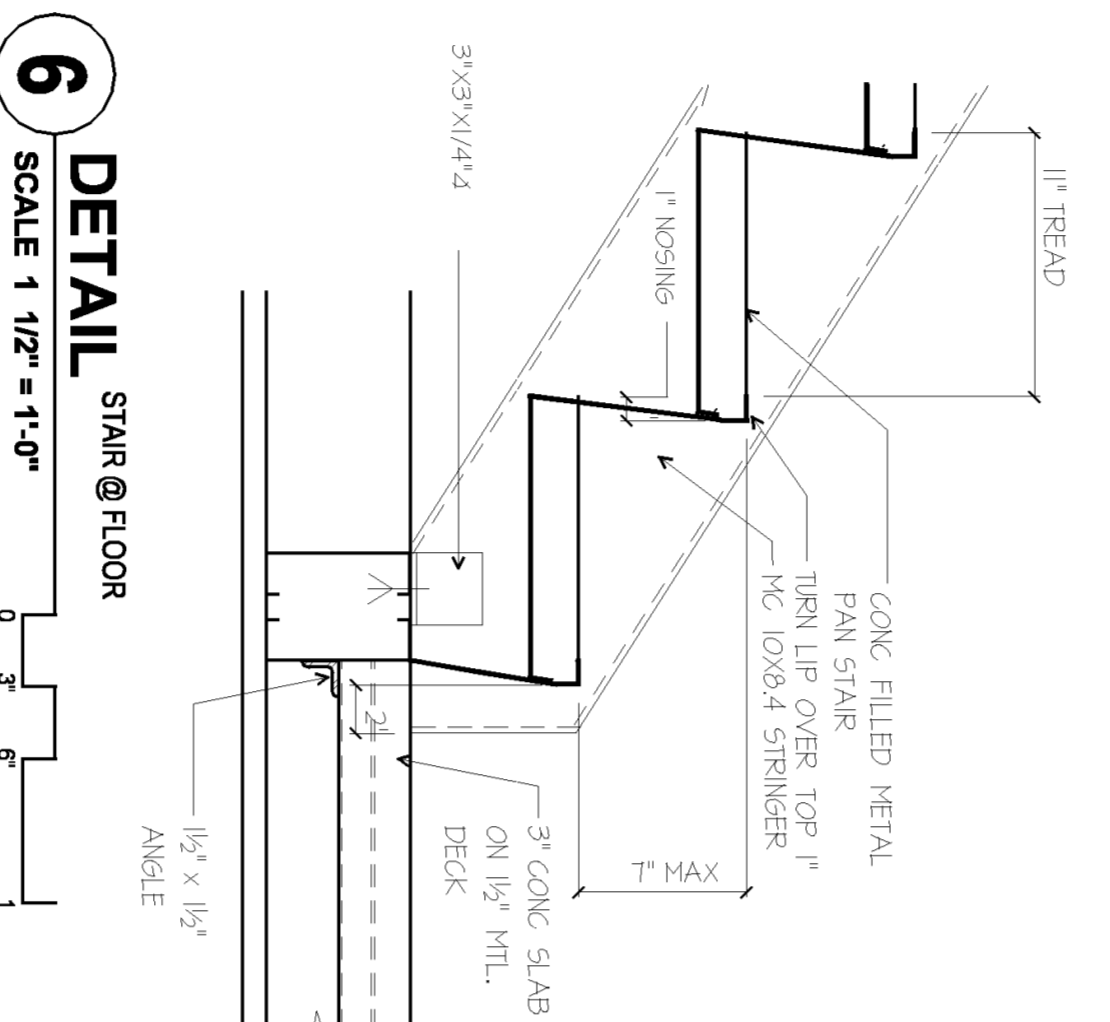

6 DETAIL STAIR @ FLOOR
SCALE 1 1/2" = 1'-0"

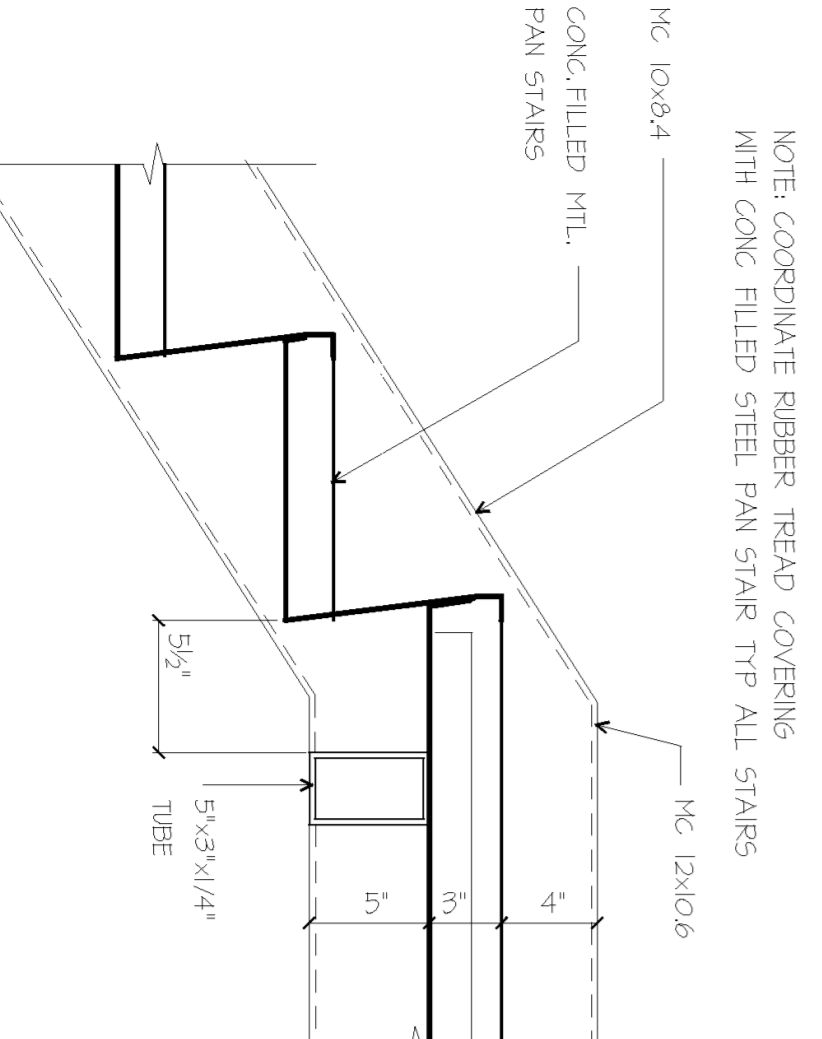

8 DETAIL STAIR @ FLOOR
SCALE 1 1/2" = 1'-0"

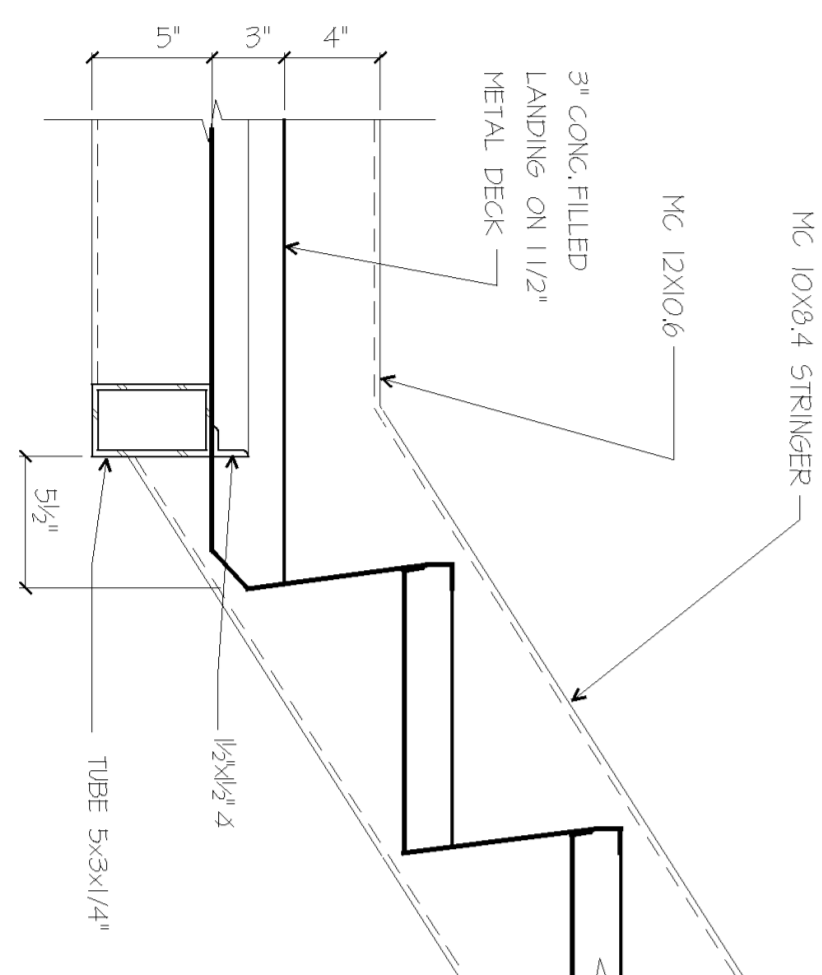

5 DETAIL METAL PAN FILLED STAIR
SCALE 1 1/2" = 1'-0"

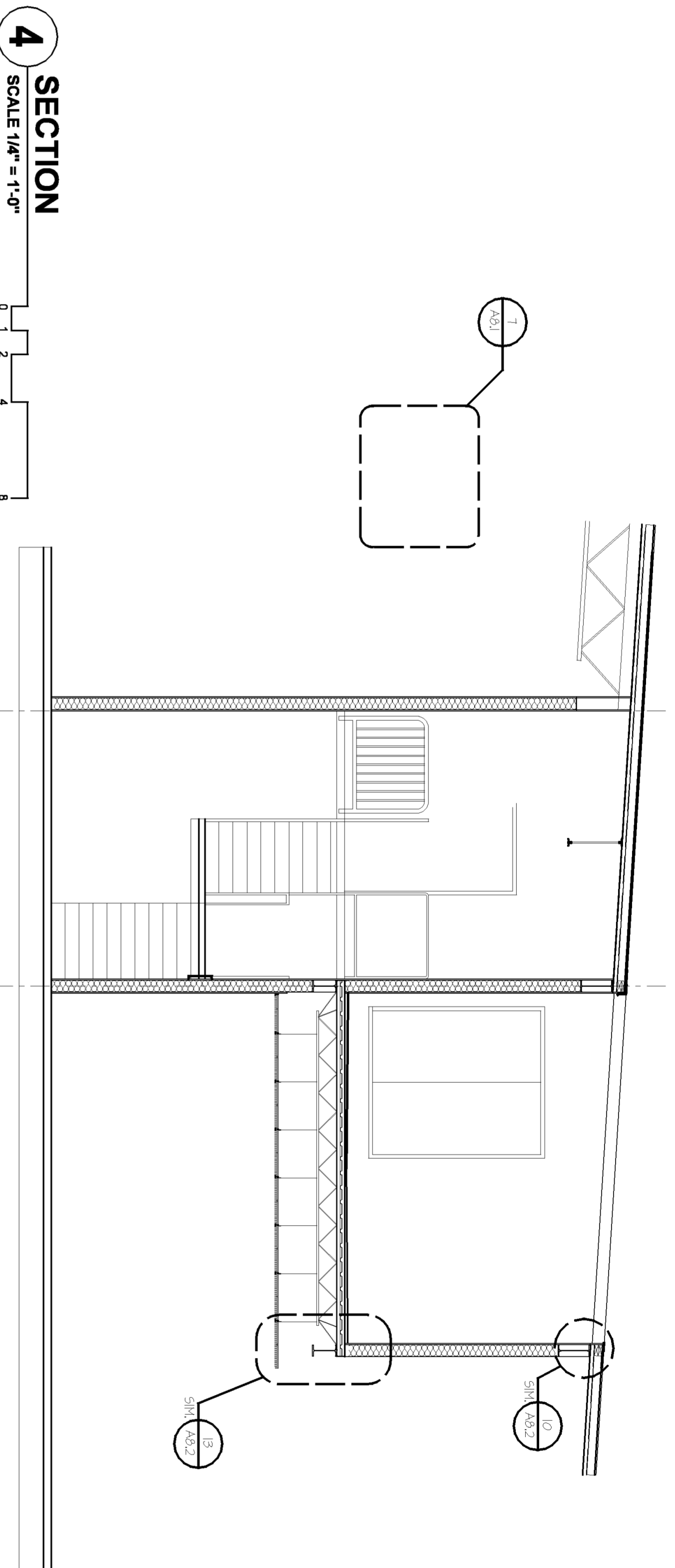

4 SECTION
SCALE 1/4" = 1'-0"

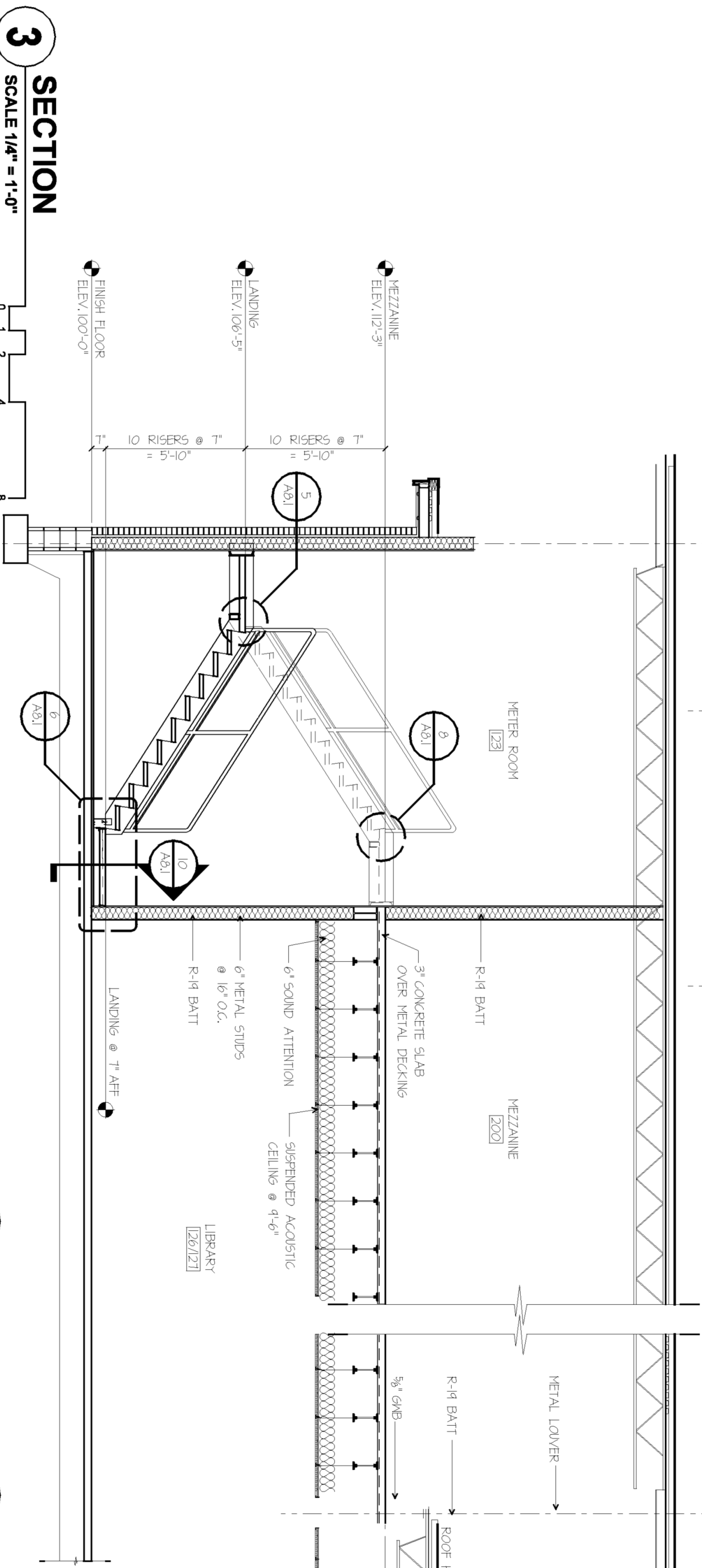

3 SECTION
SCALE 1/4" = 1'-0"

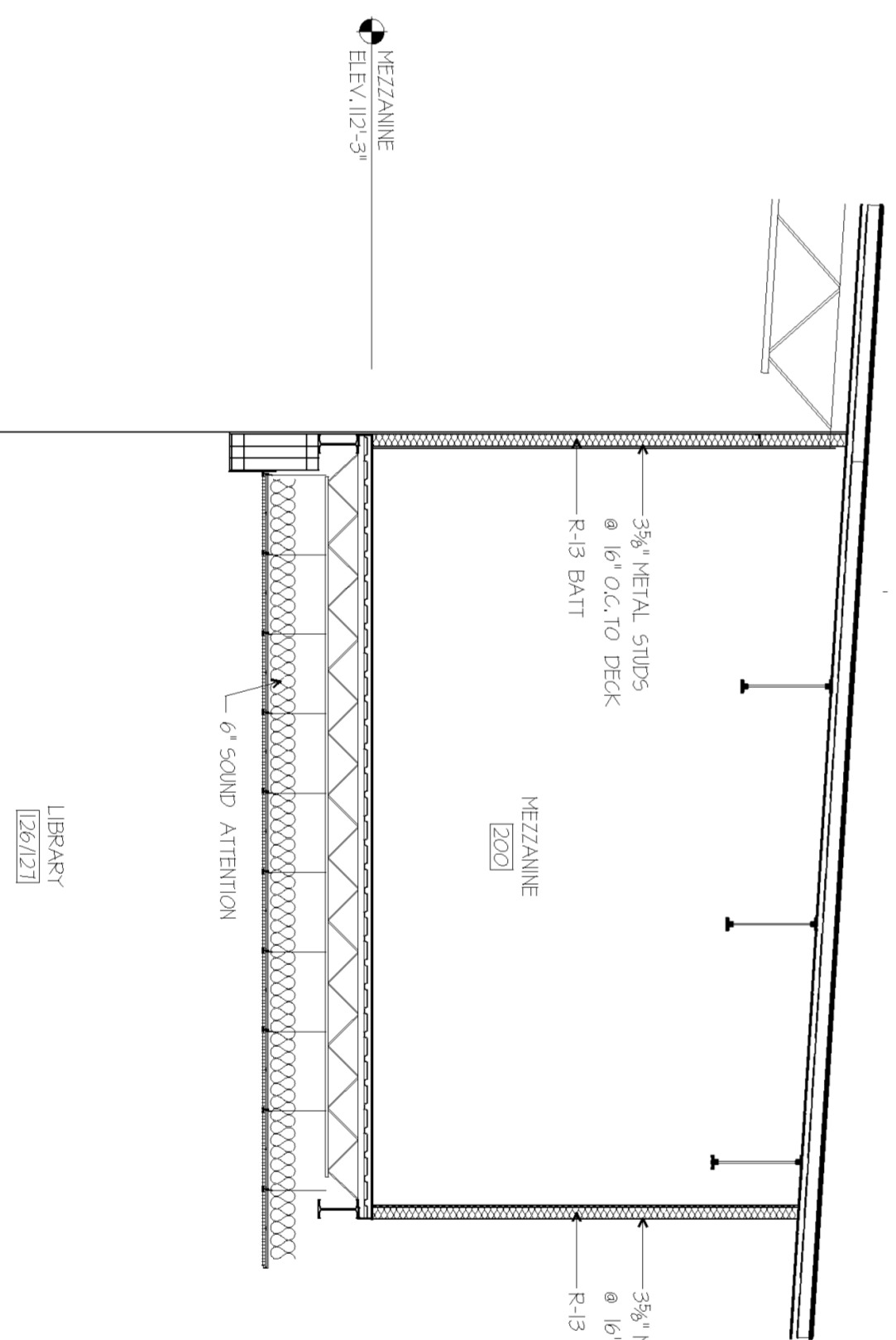

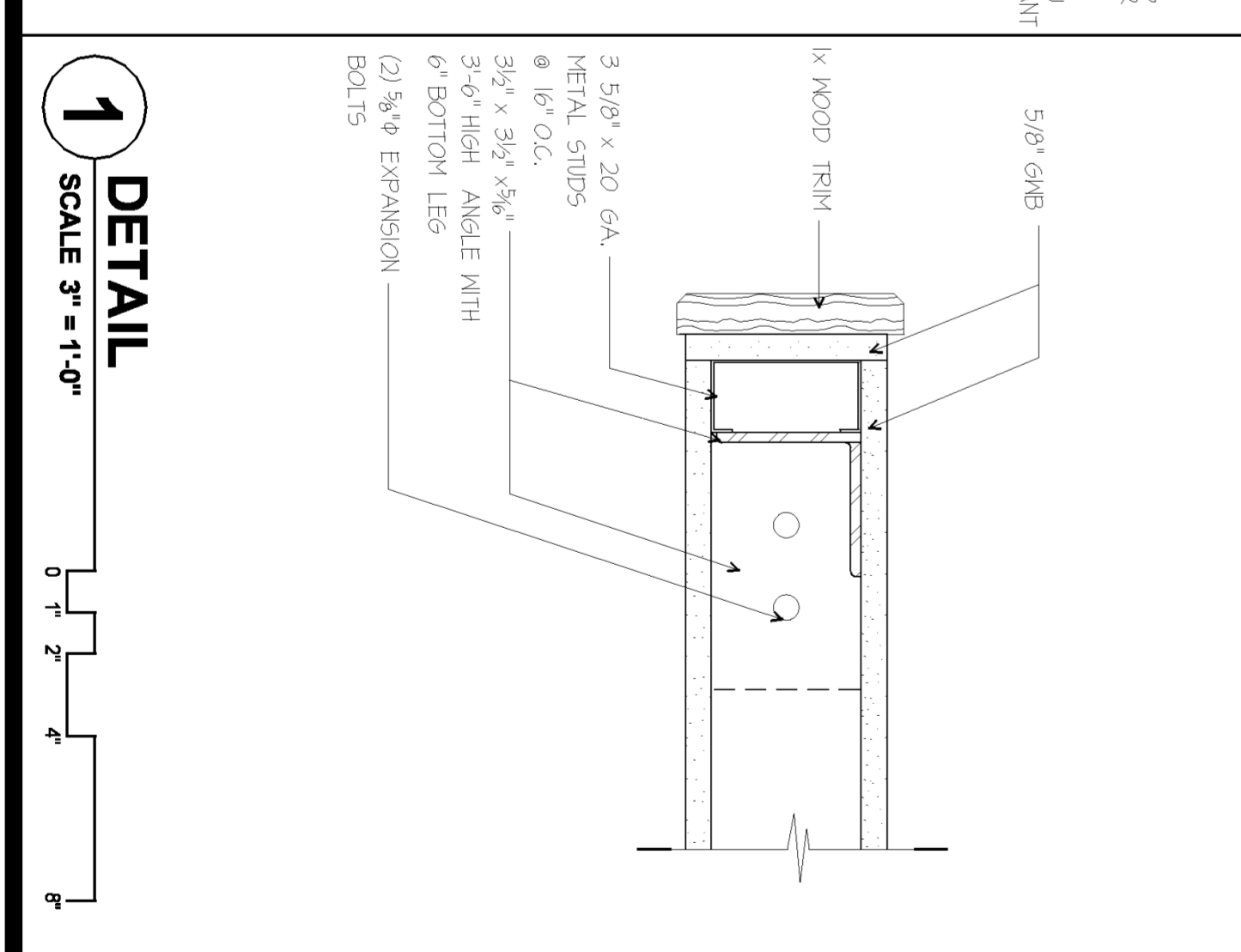
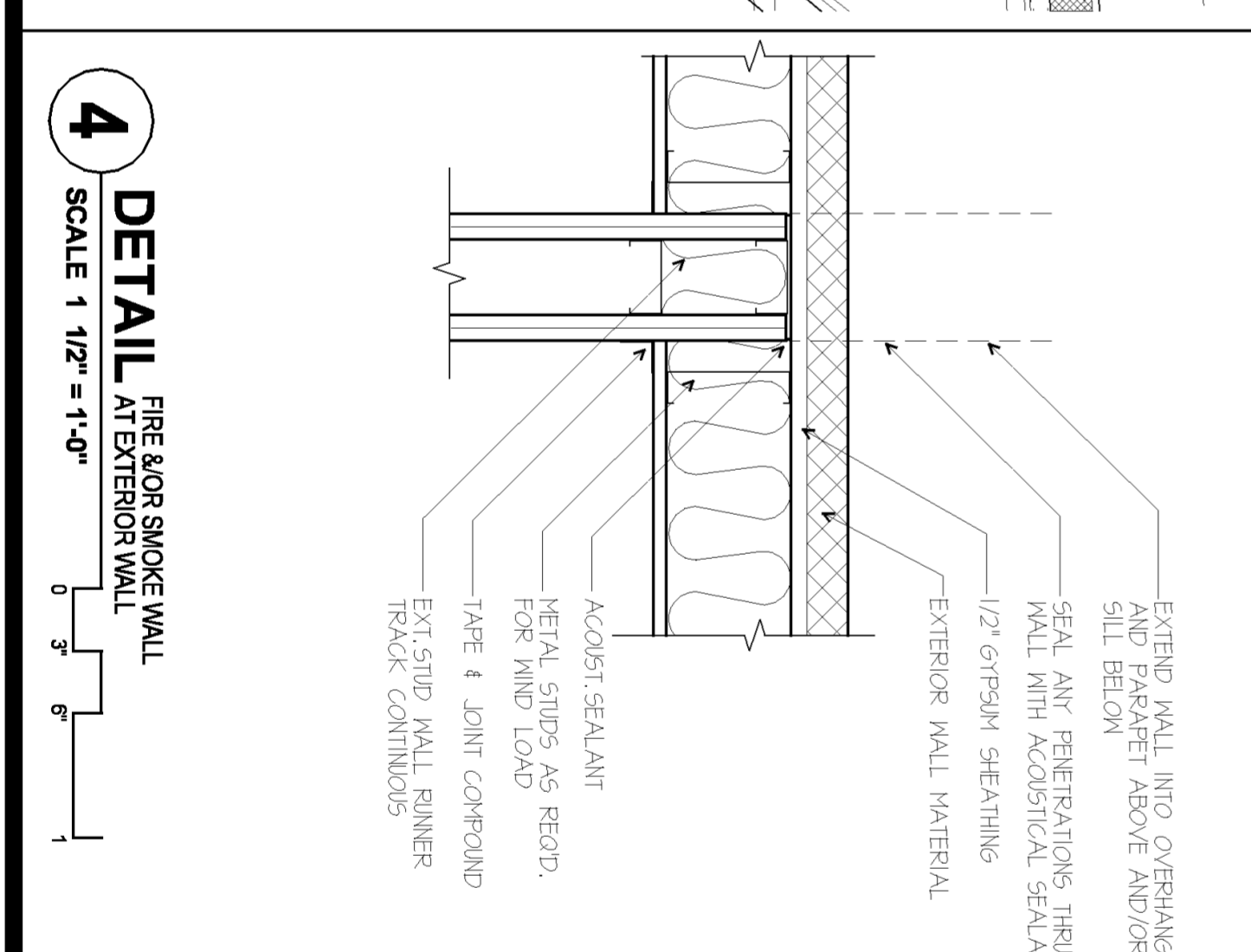
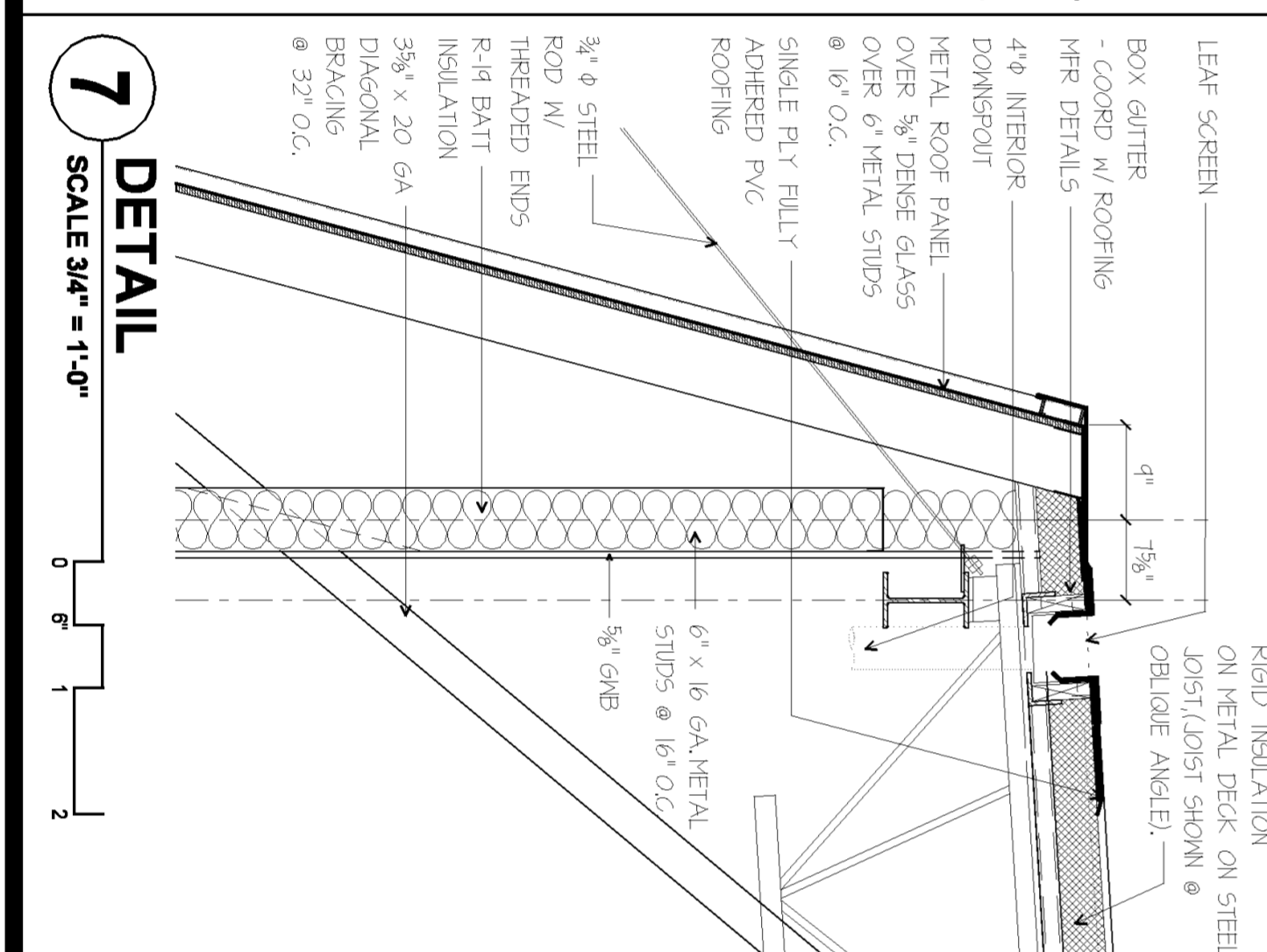
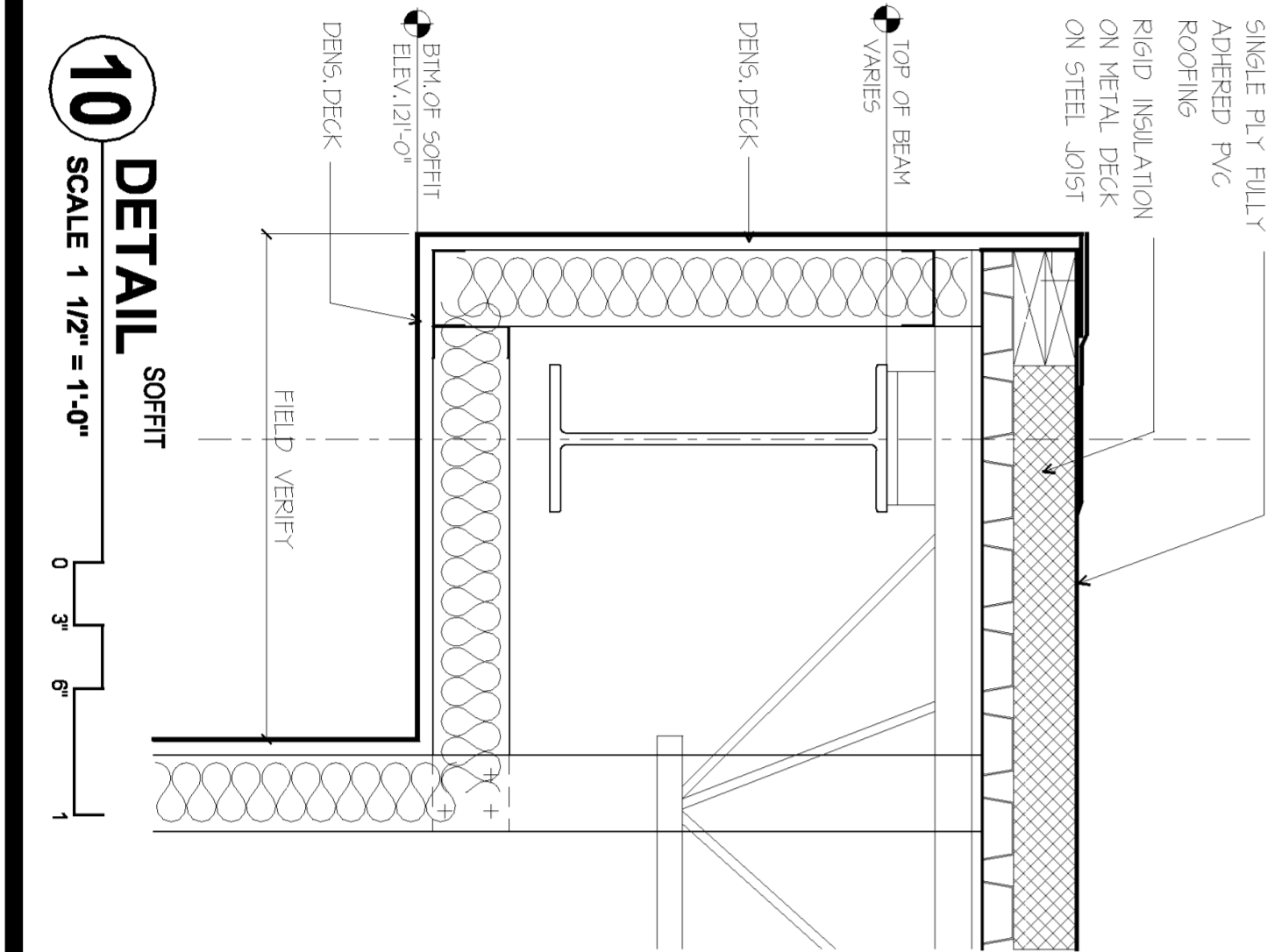
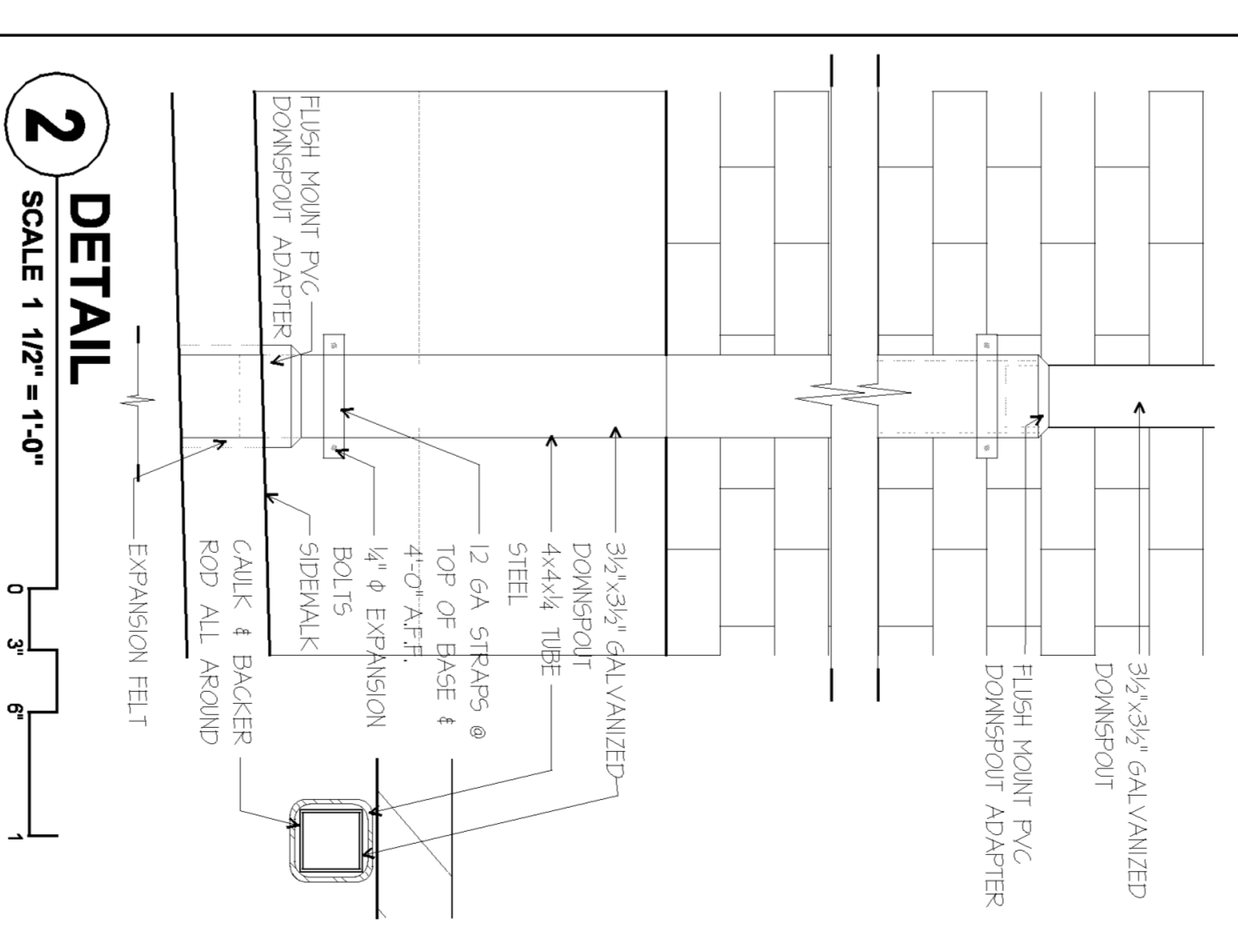
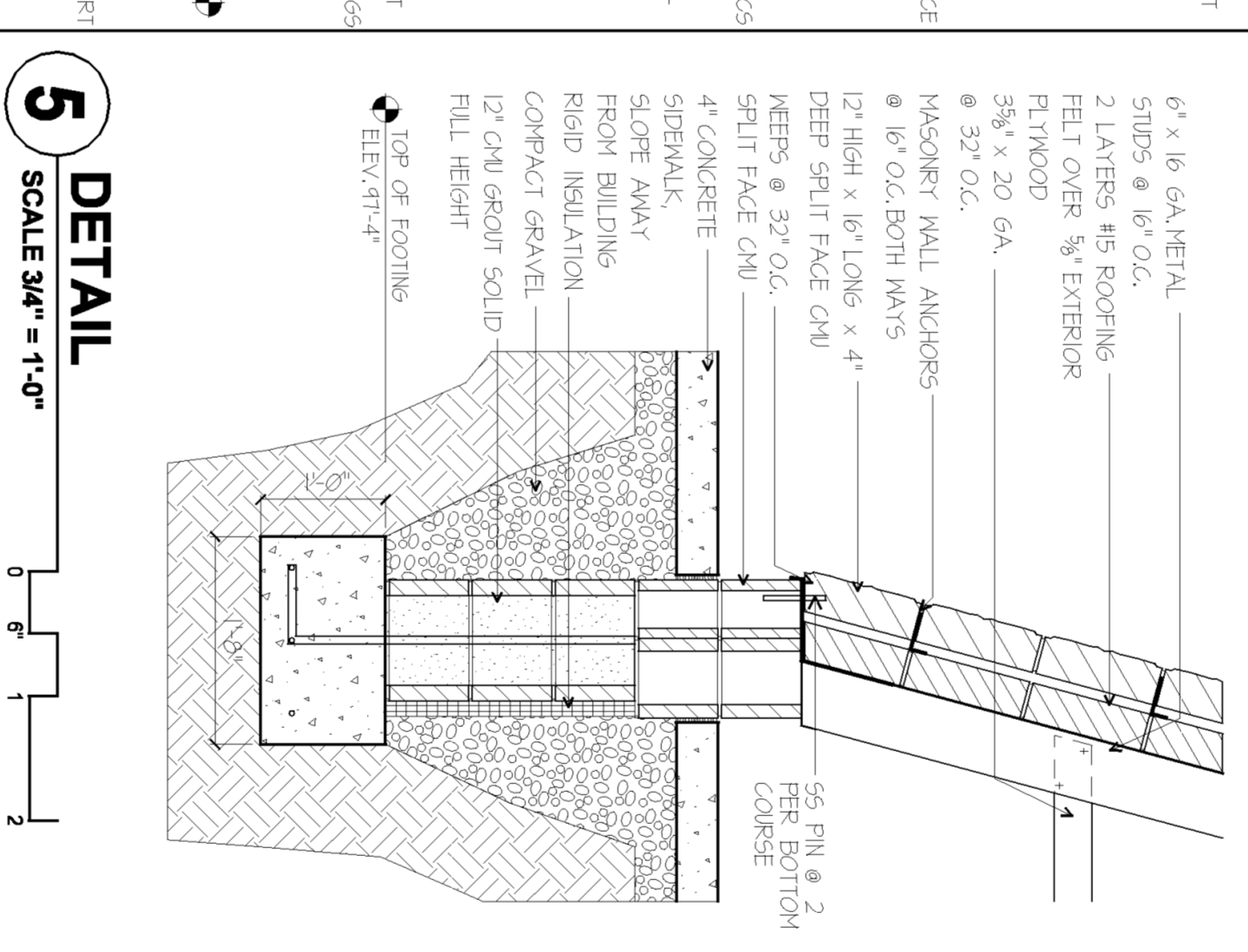
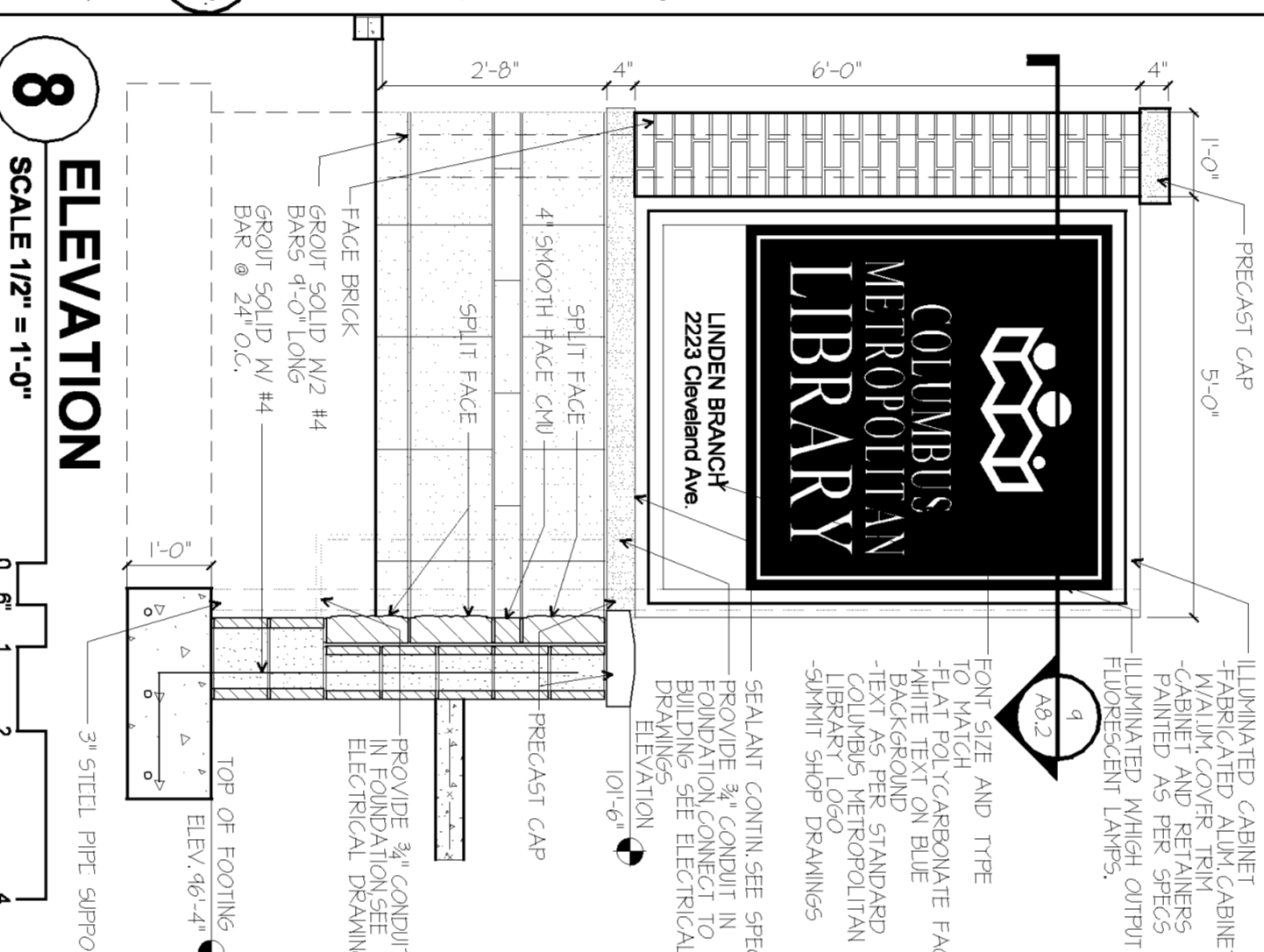
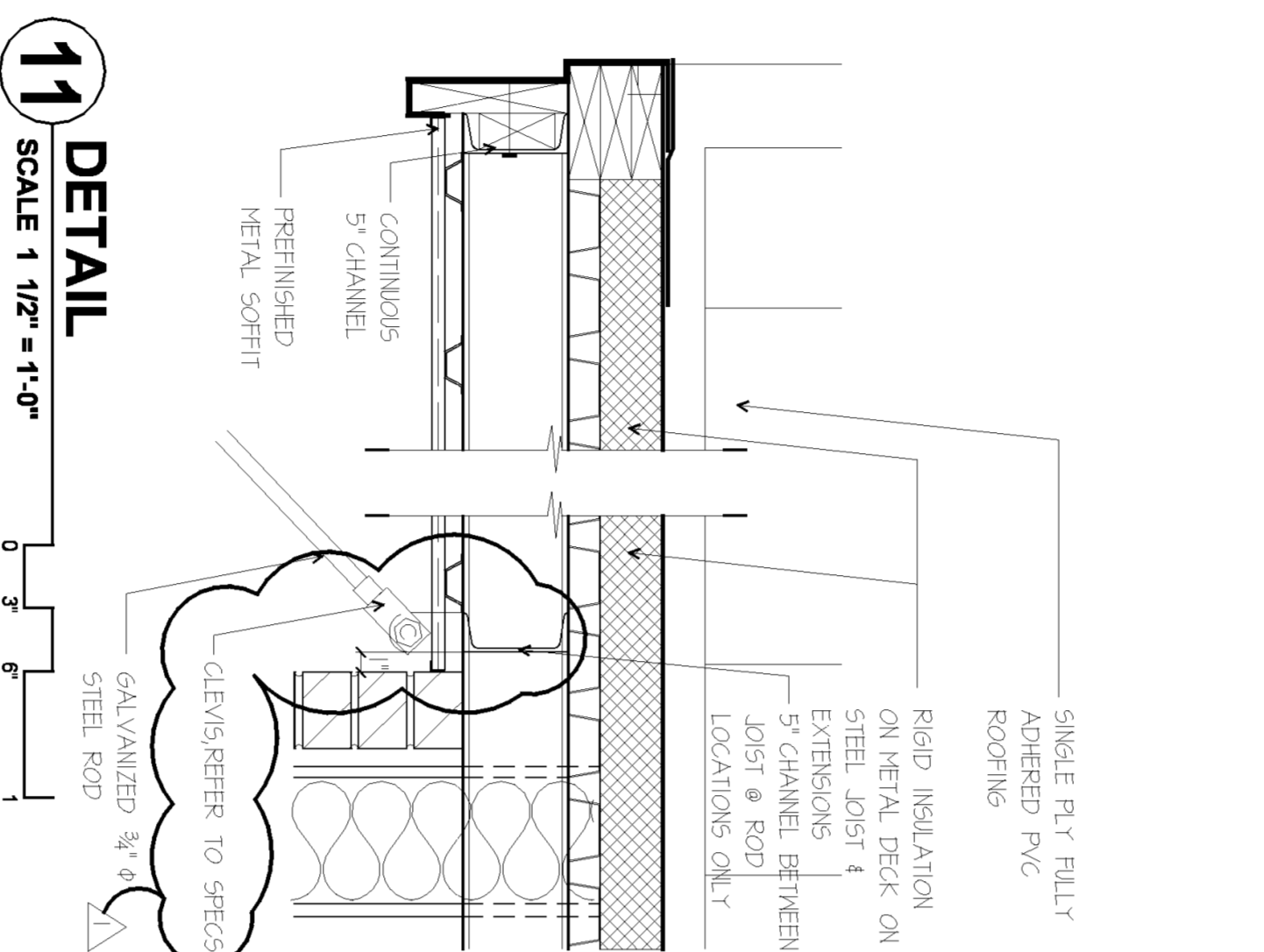
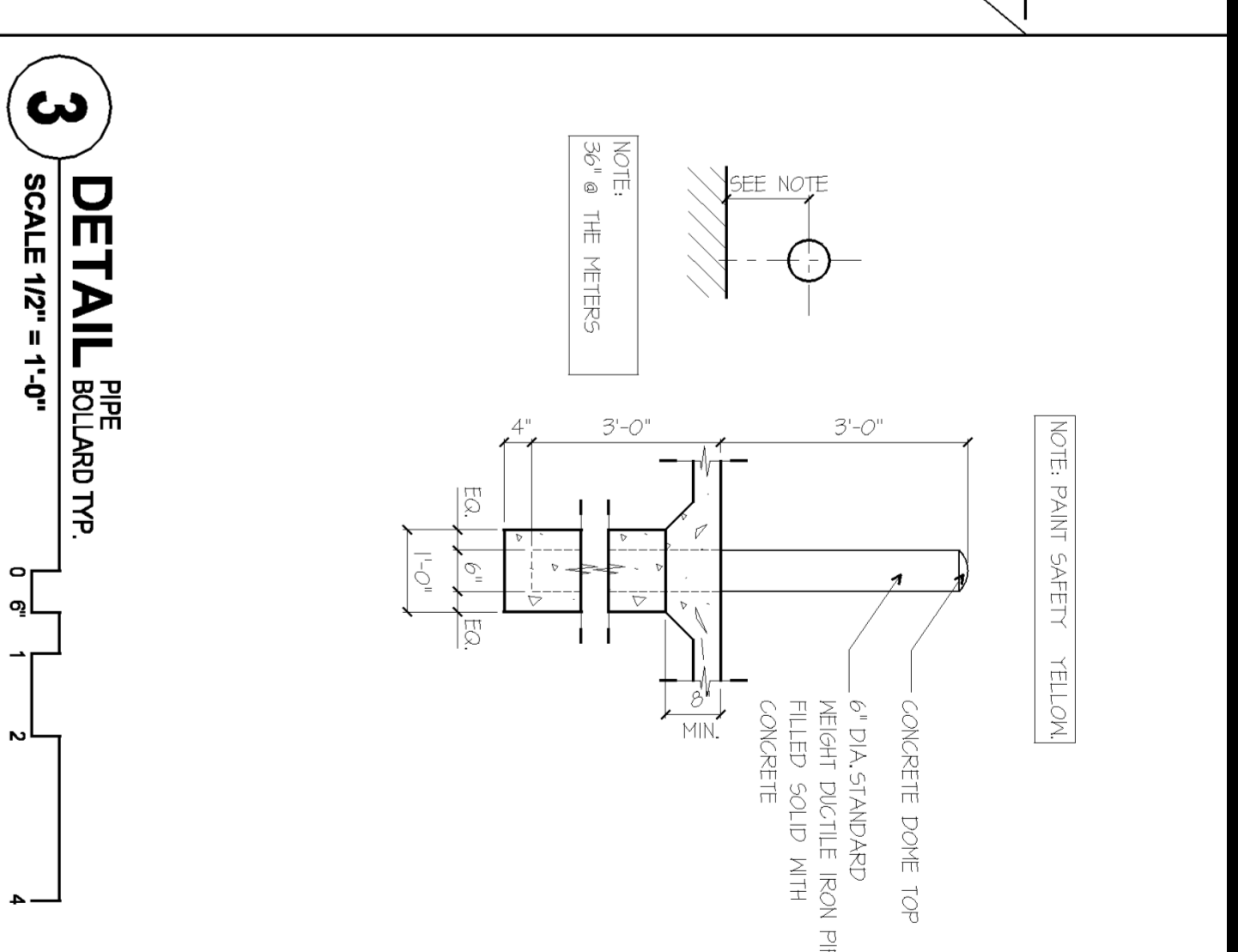
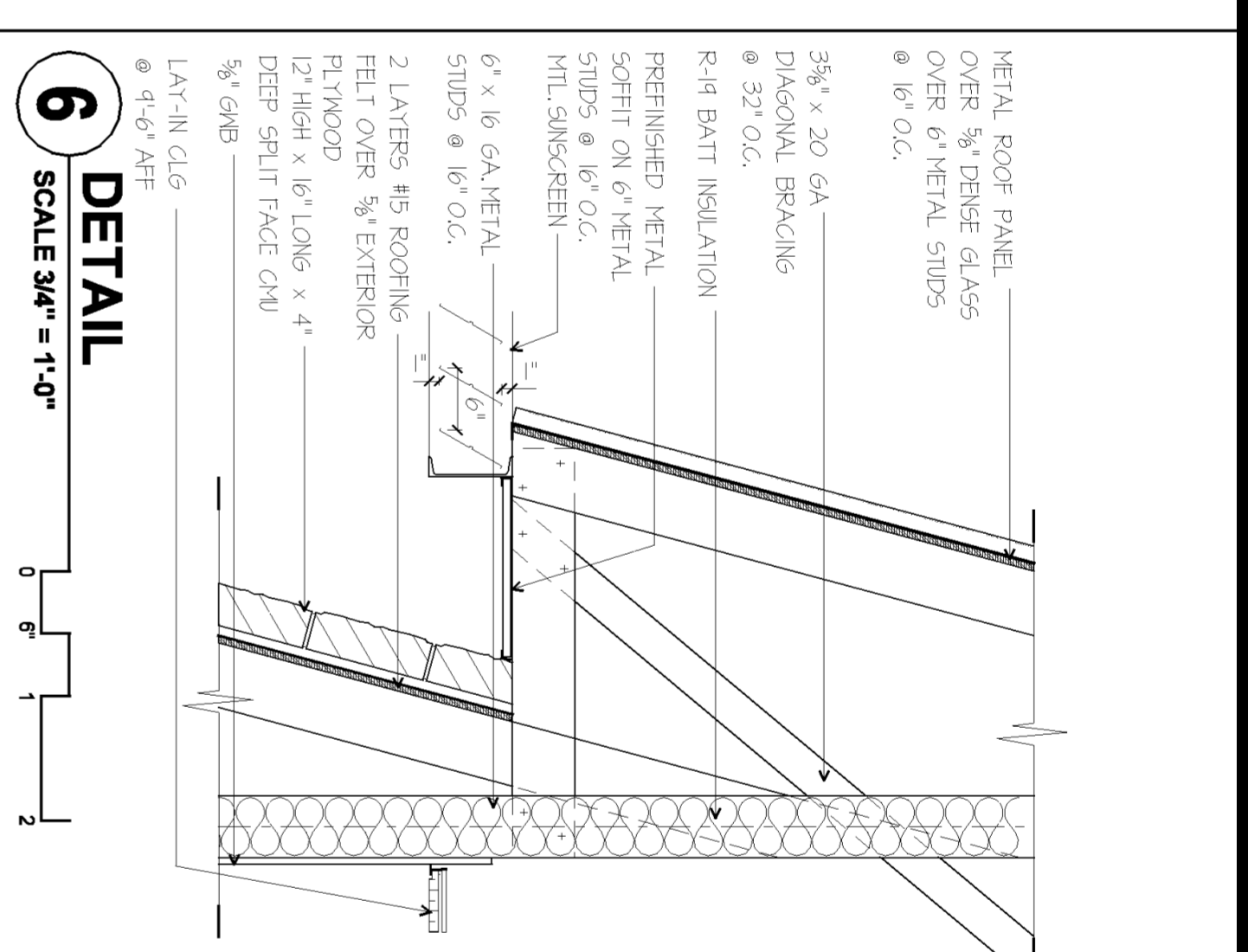
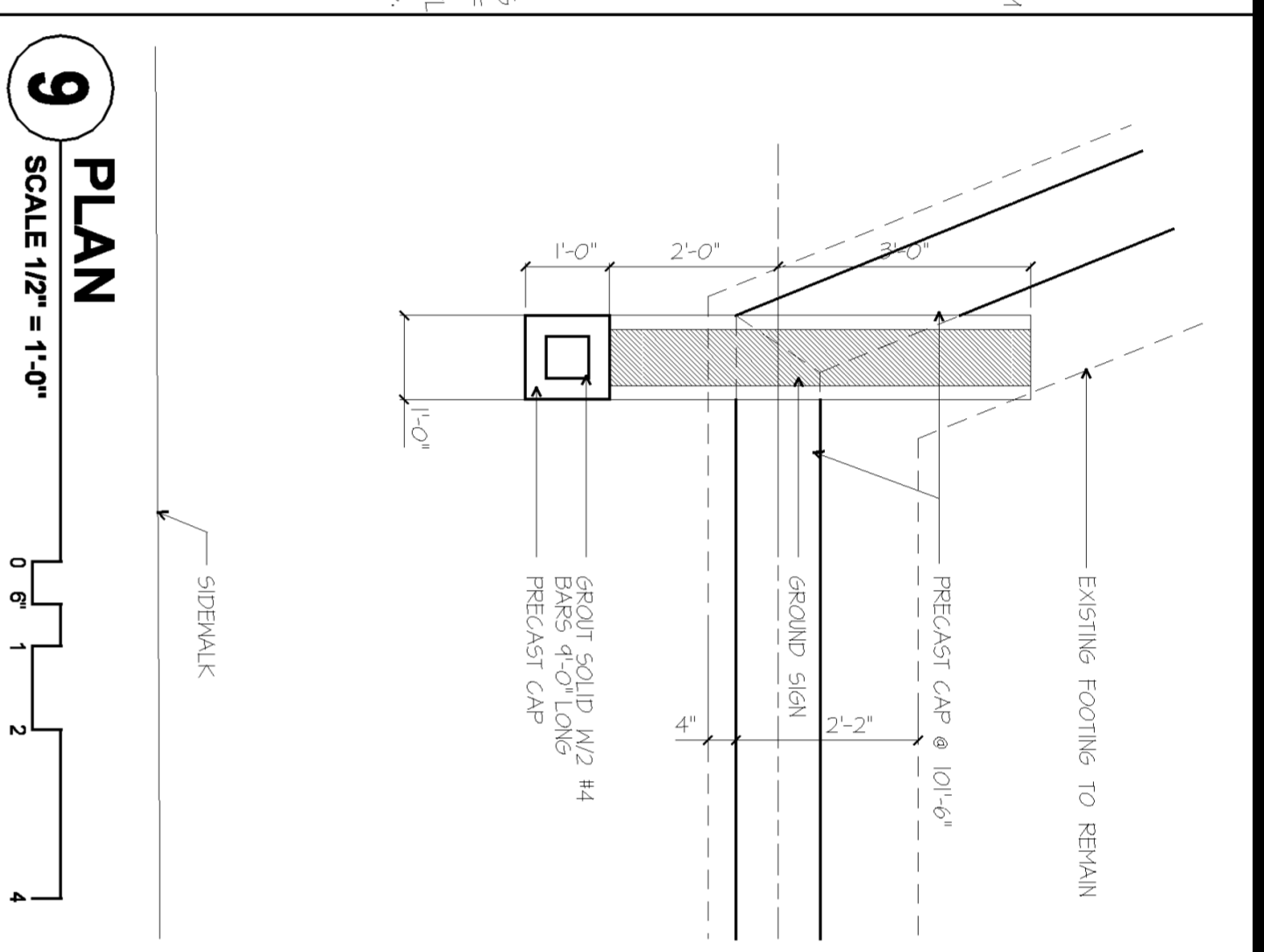
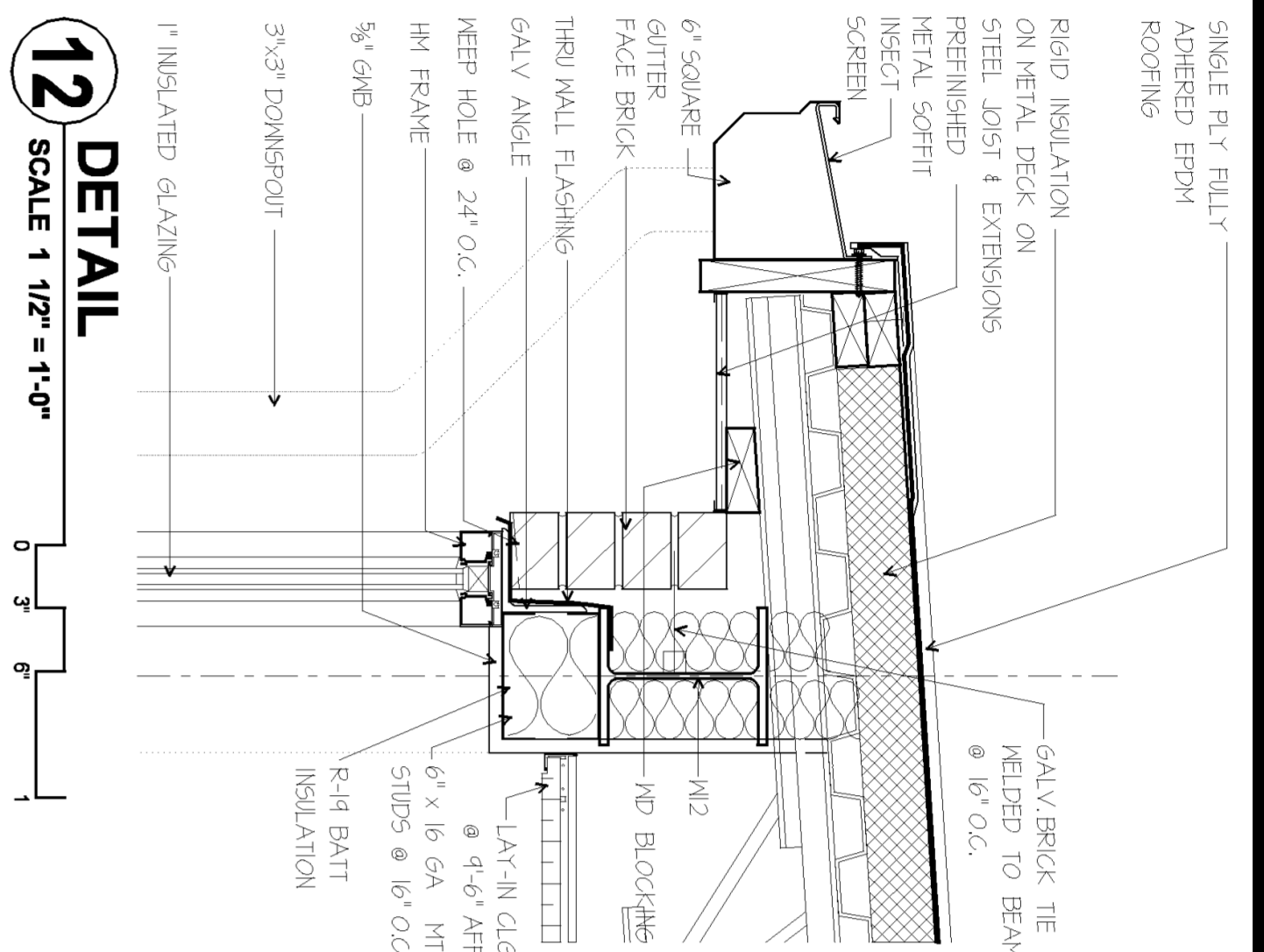

#	Date	Change Description

LINDEN BRANCH LIBRARY
223 Cleveland Avenue
Columbus, Ohio 43211
for The
Columbus Metropolitan Library

MOODYNOLAN INC.
ARCHITECTS-ENGINEERS-PLANNING-INTERIOR DESIGN
1777 North High Street
Columbus, Ohio 43201
Phone: (614) 252-1778 Fax: (614) 252-8203
Columbus@moodynolan.com www.moodynolan.com

Dwg. Coord.: JMB
Tech. Coord.: JT

M/N # 01290

MISCELLANEOUS

DETAILS

BID SET

A8.2

11/08/02

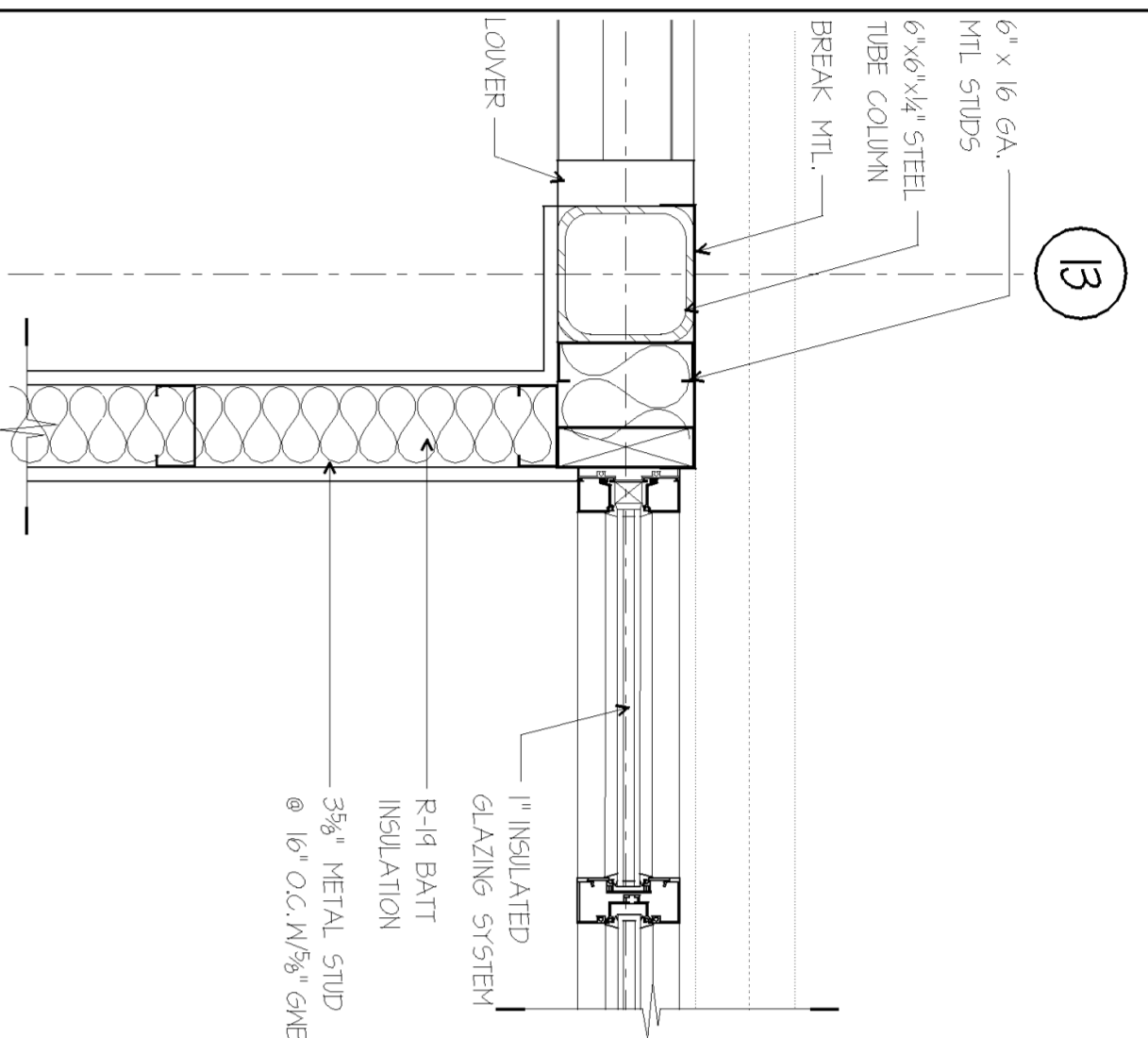

12 DETAIL
SCALE 1 1/2" = 1'-0"

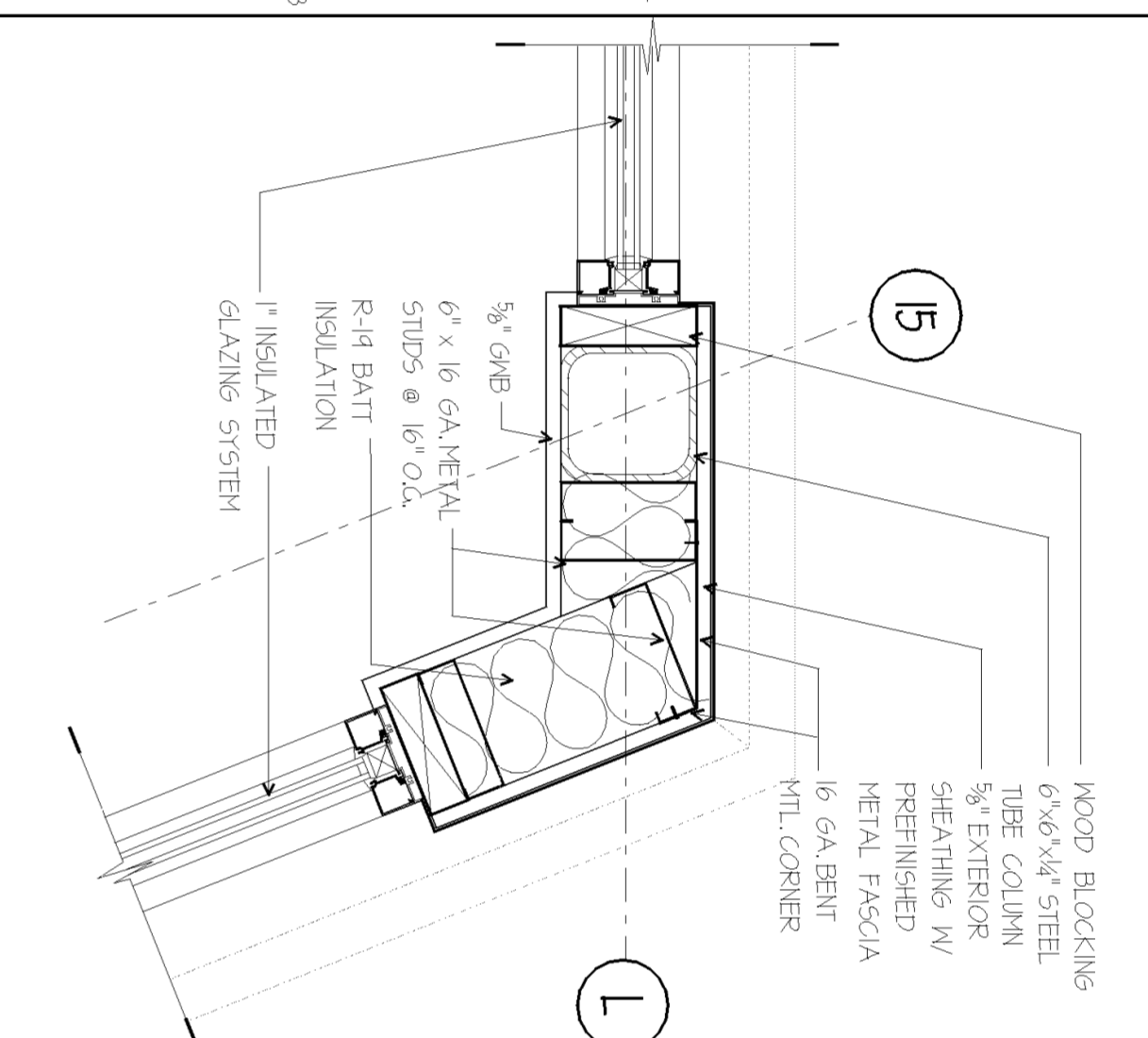

9 DETAIL
SCALE 1 1/2" = 1'-0"

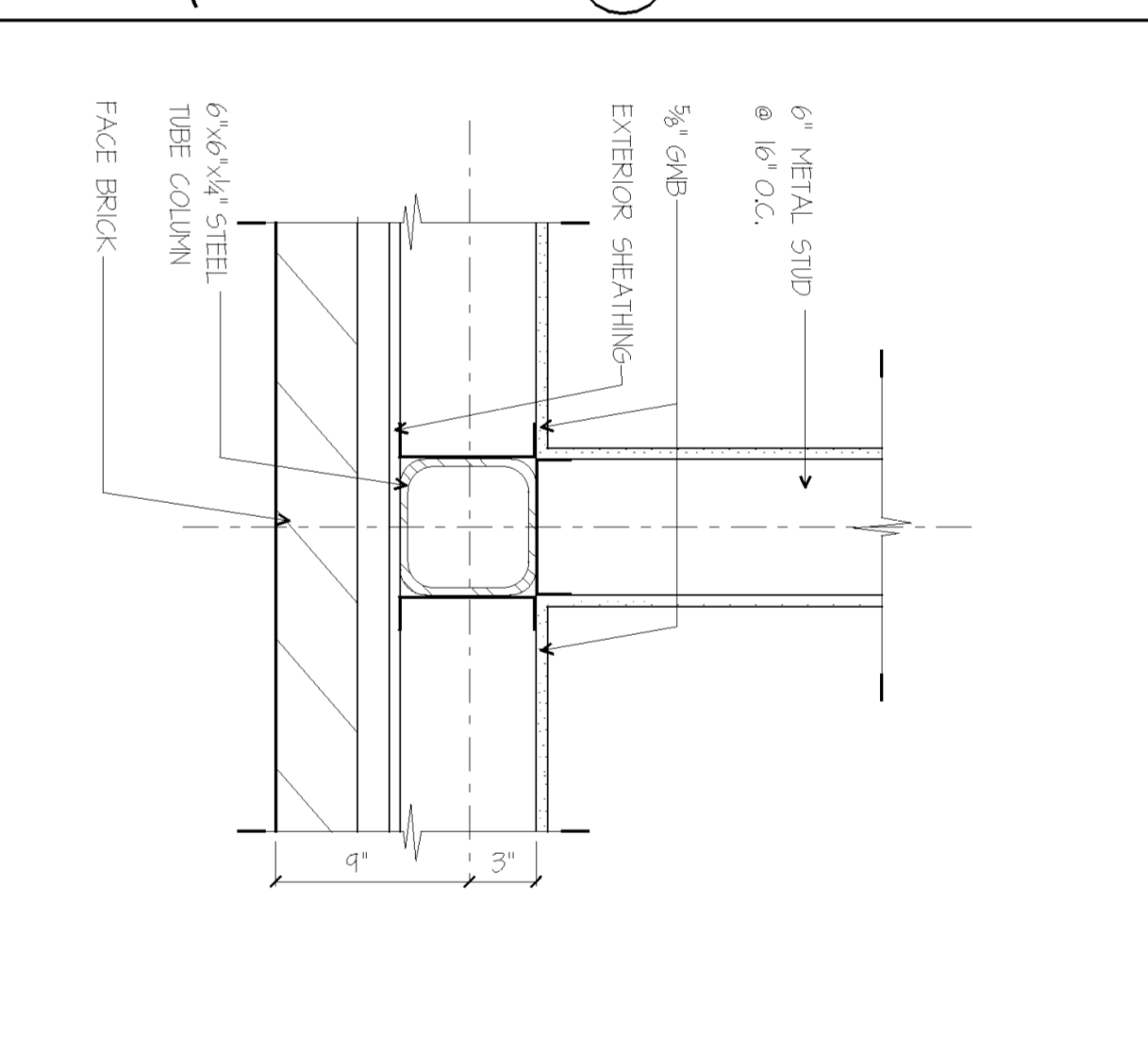

6 DETAIL
SCALE 1 1/2" = 1'-0"

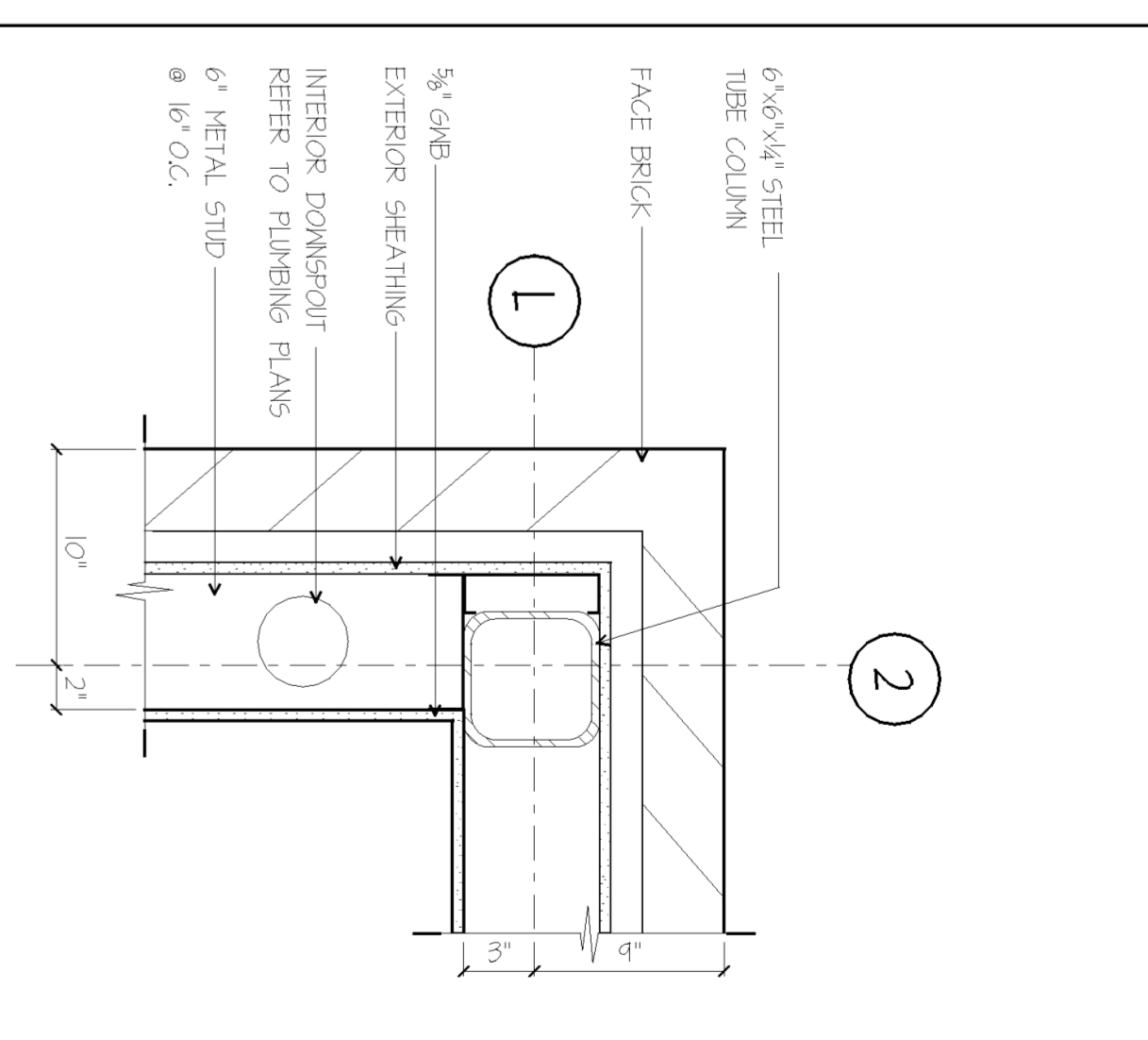

3 DETAIL
SCALE 1 1/2" = 1'-0"

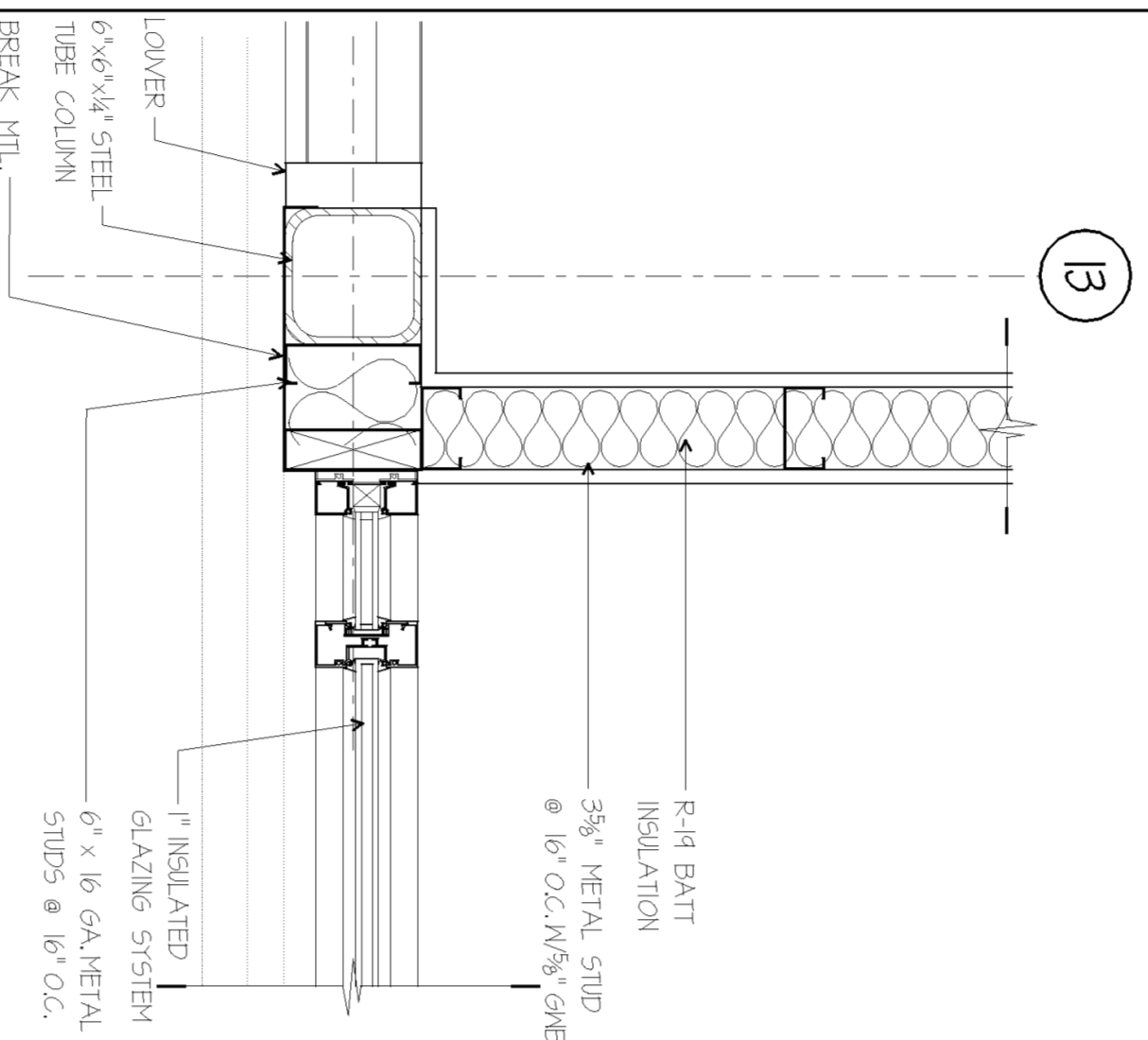

11 DETAIL
SCALE 1 1/2" = 1'-0"

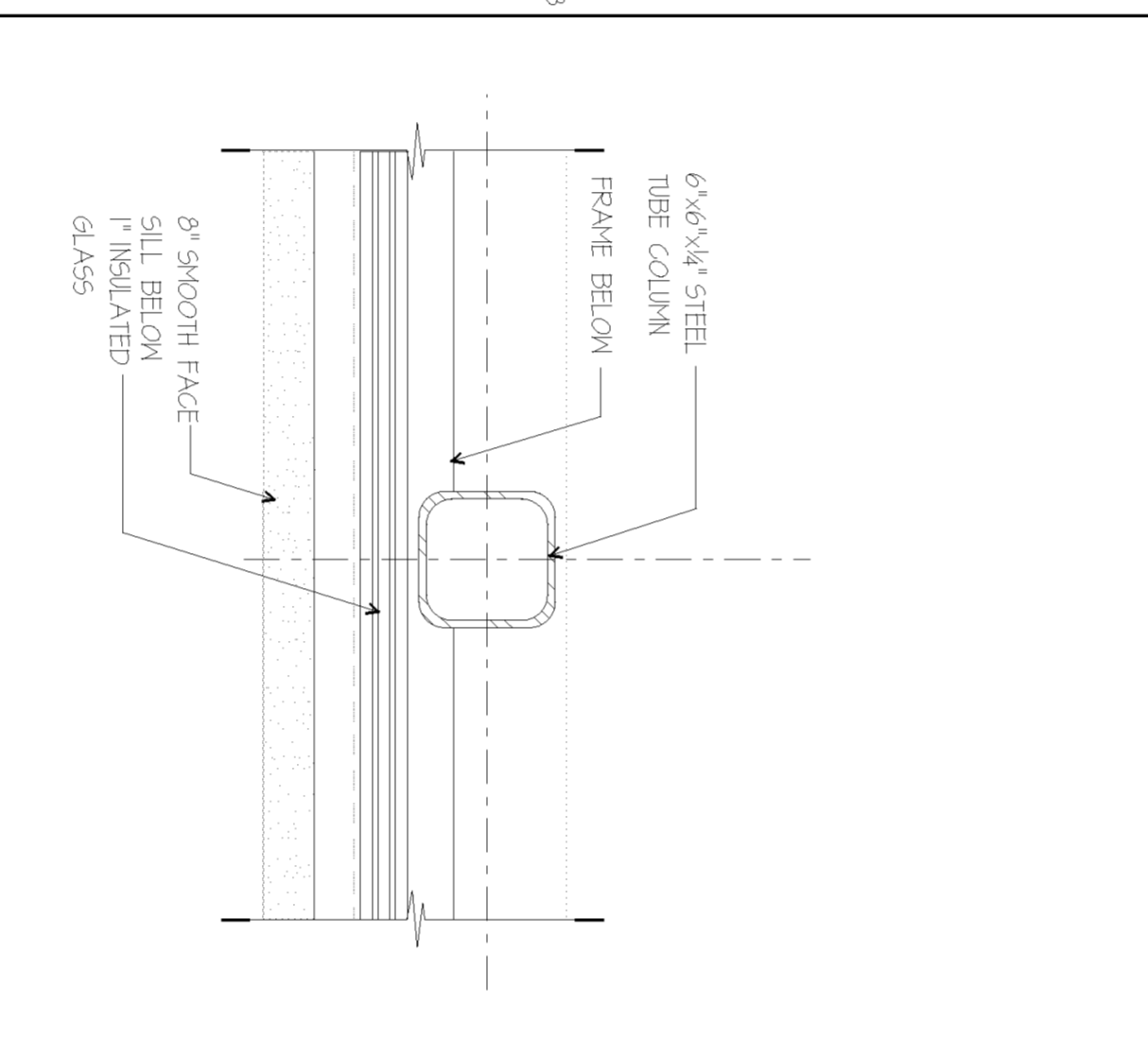

8 DETAIL
SCALE 1 1/2" = 1'-0"

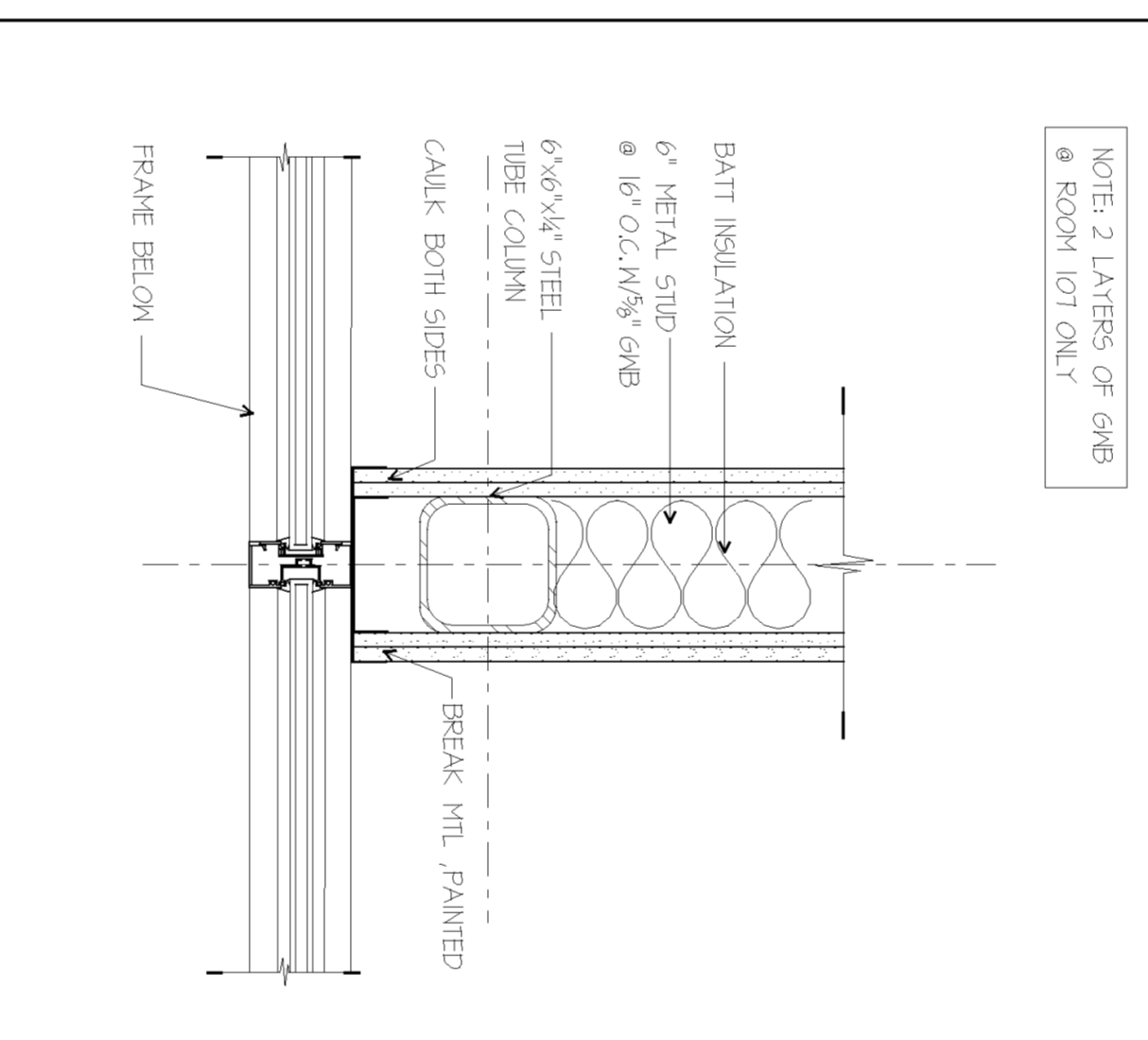

5 DETAIL
SCALE 1 1/2" = 1'-0"

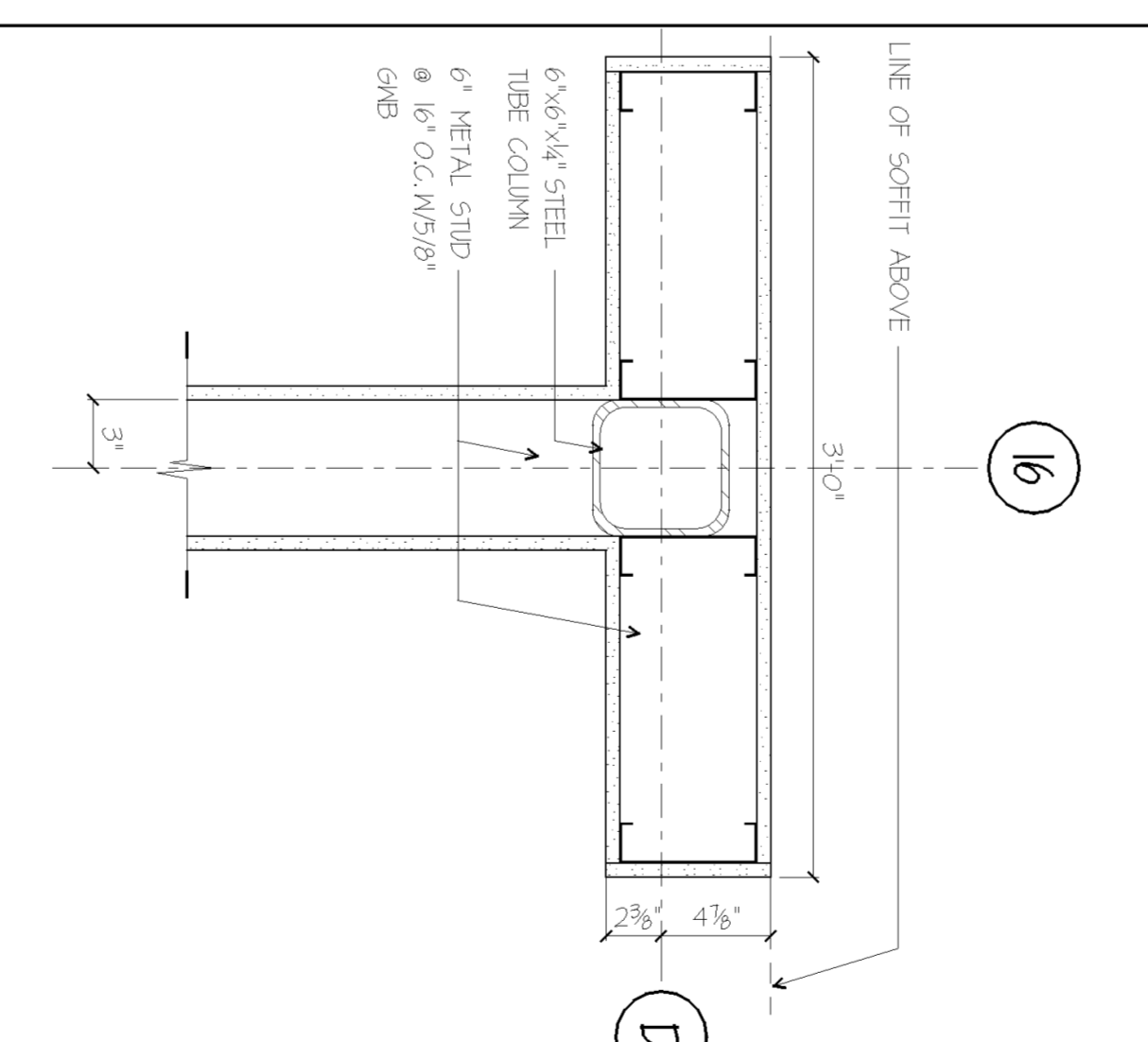

2 DETAIL
SCALE 1 1/2" = 1'-0"

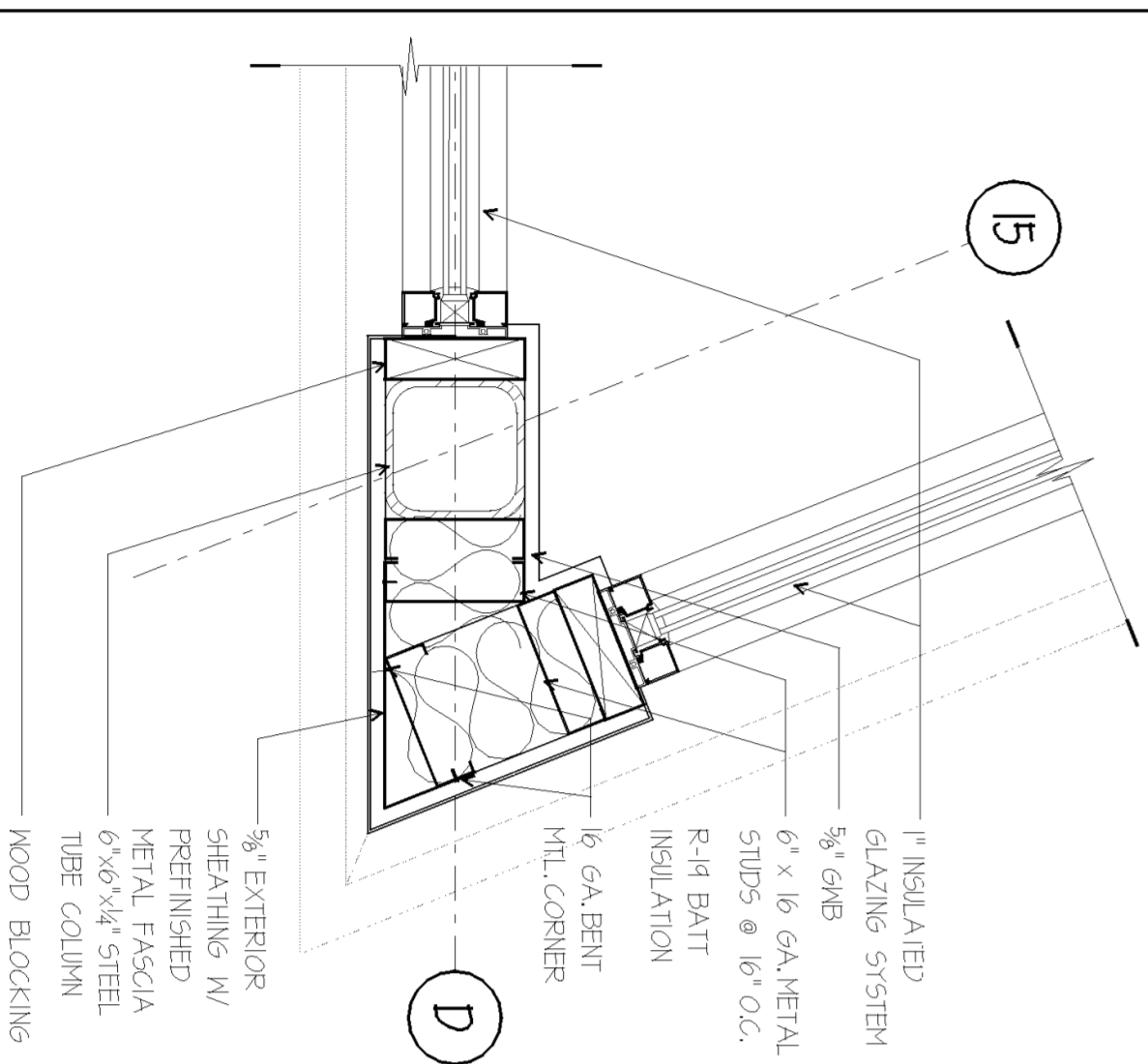

10 DETAIL
SCALE 1 1/2" = 1'-0"

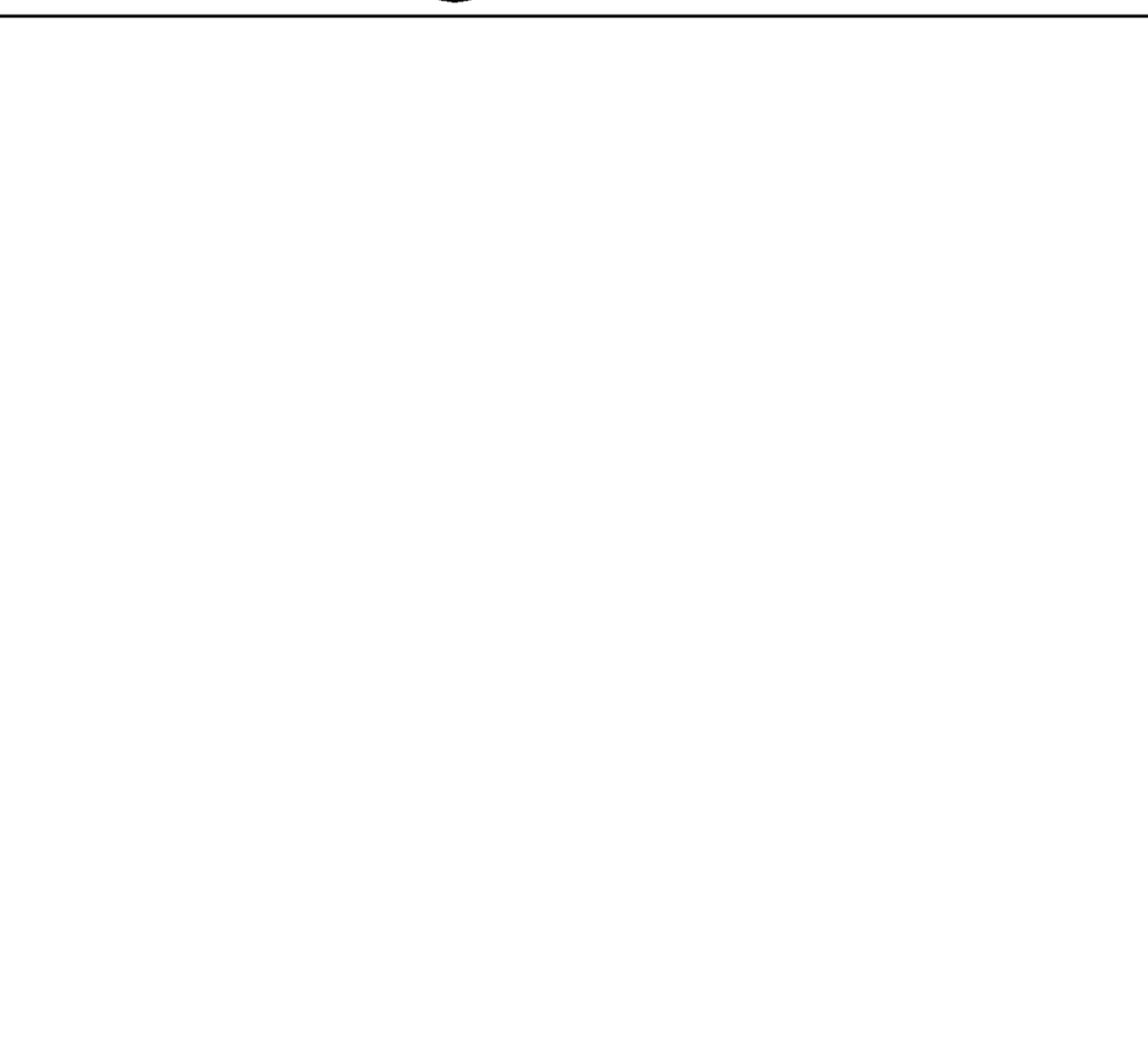

4 DETAIL
SCALE 1 1/2" = 1'-0"

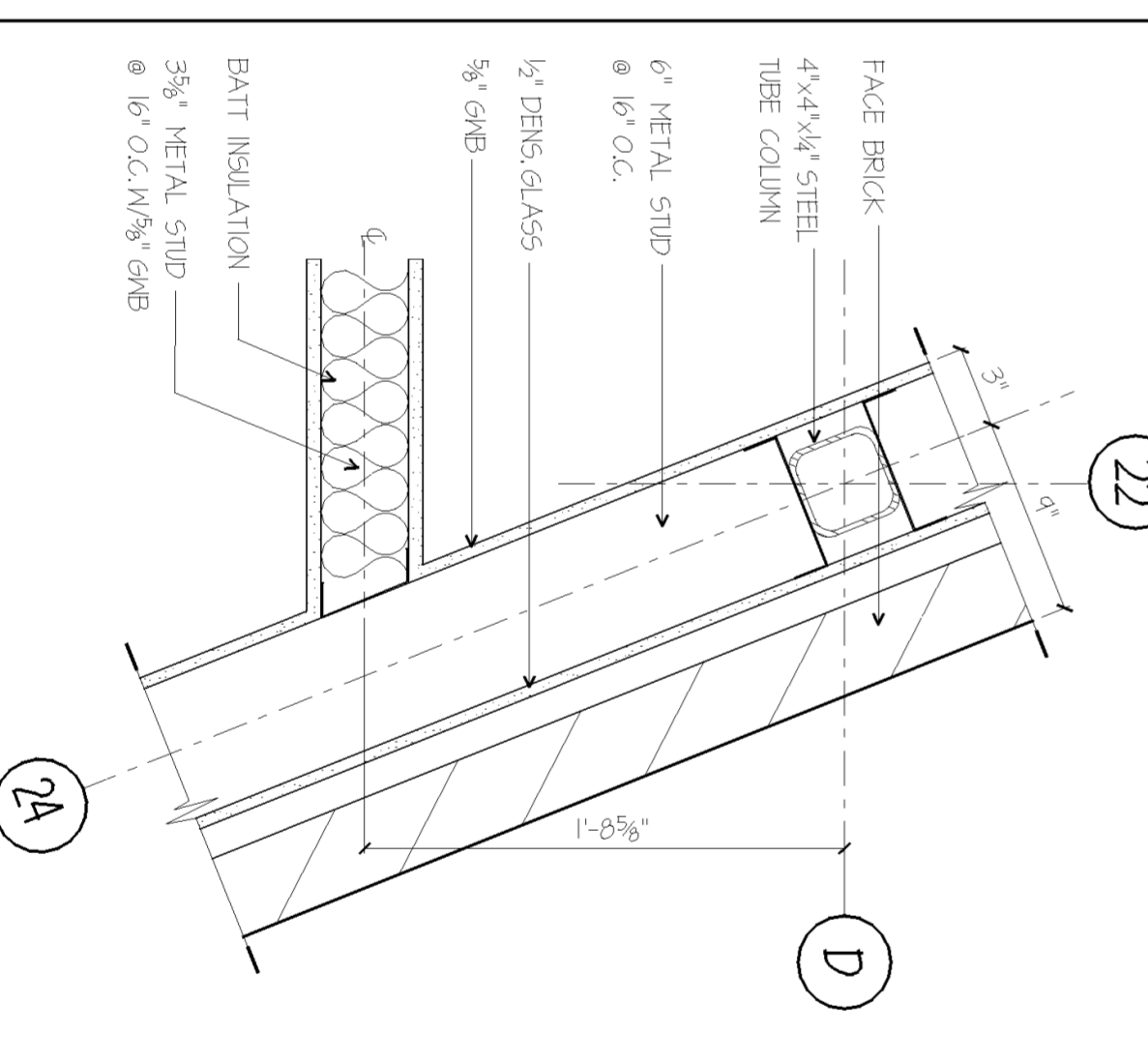

1 DETAIL
SCALE 1 1/2" = 1'-0"

#	Date	Change Description

LINDEN BRANCH LIBRARY
223 Cleveland Avenue
Columbus, Ohio 43211
for The
Columbus Metropolitan Library

MOODY•NOLAN INC.
ARCHITECTS OF INTERIORS
Architectural, Engineering, Planning, Interior Design
1777 North High Street, Columbus, Ohio 43207
Phone: (614) 252-1778 Fax: (614) 253-8203
Columbus@moody-nolan.com www.moody-nolan.com

Dwg. Coord.: JMB Tech. Coord.: TT
MISCELLANEOUS
DETAILS
A8.3
11/08/02

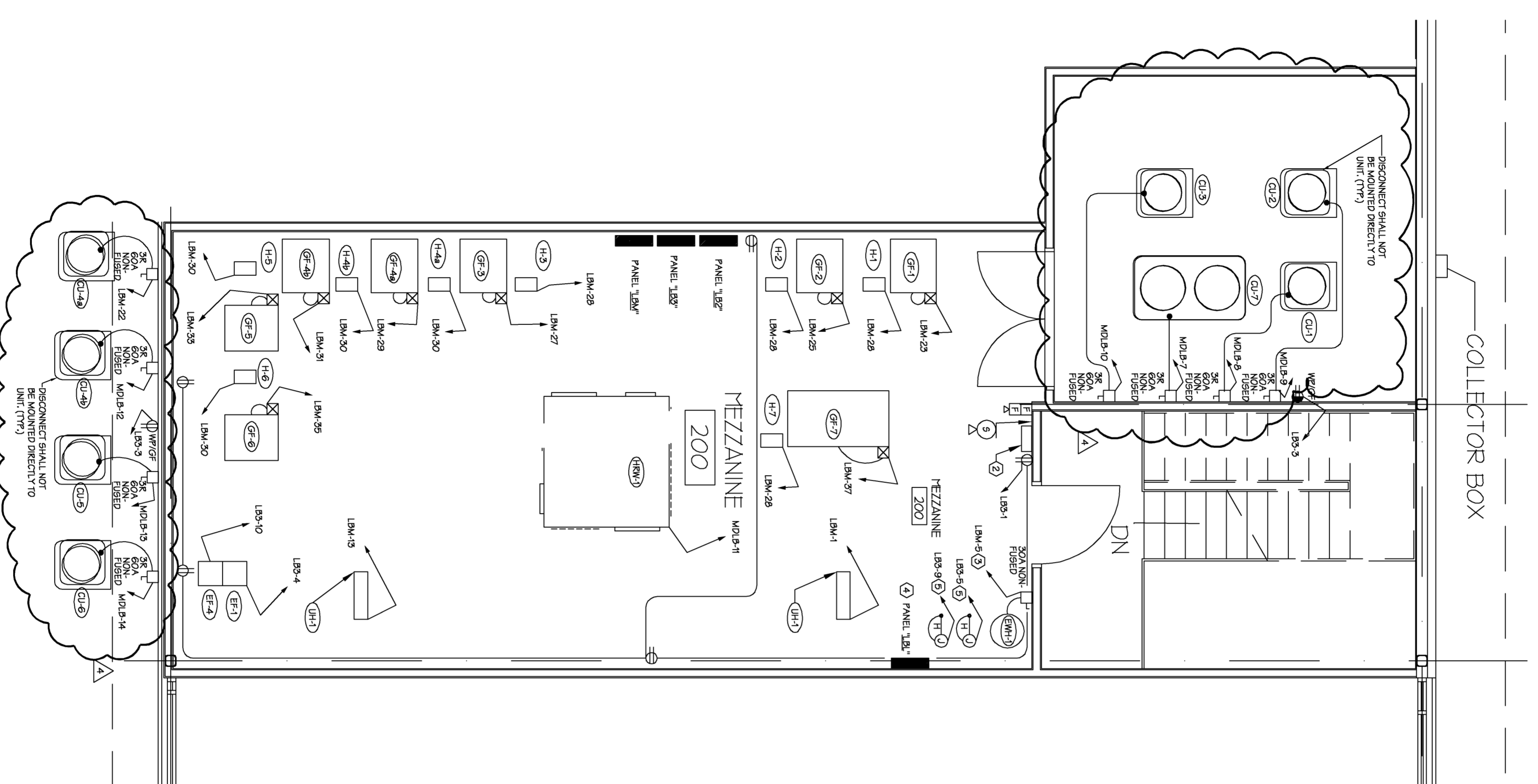

MEZZANINE POWER PLAN

SCALE: 1/4"=1'-0"

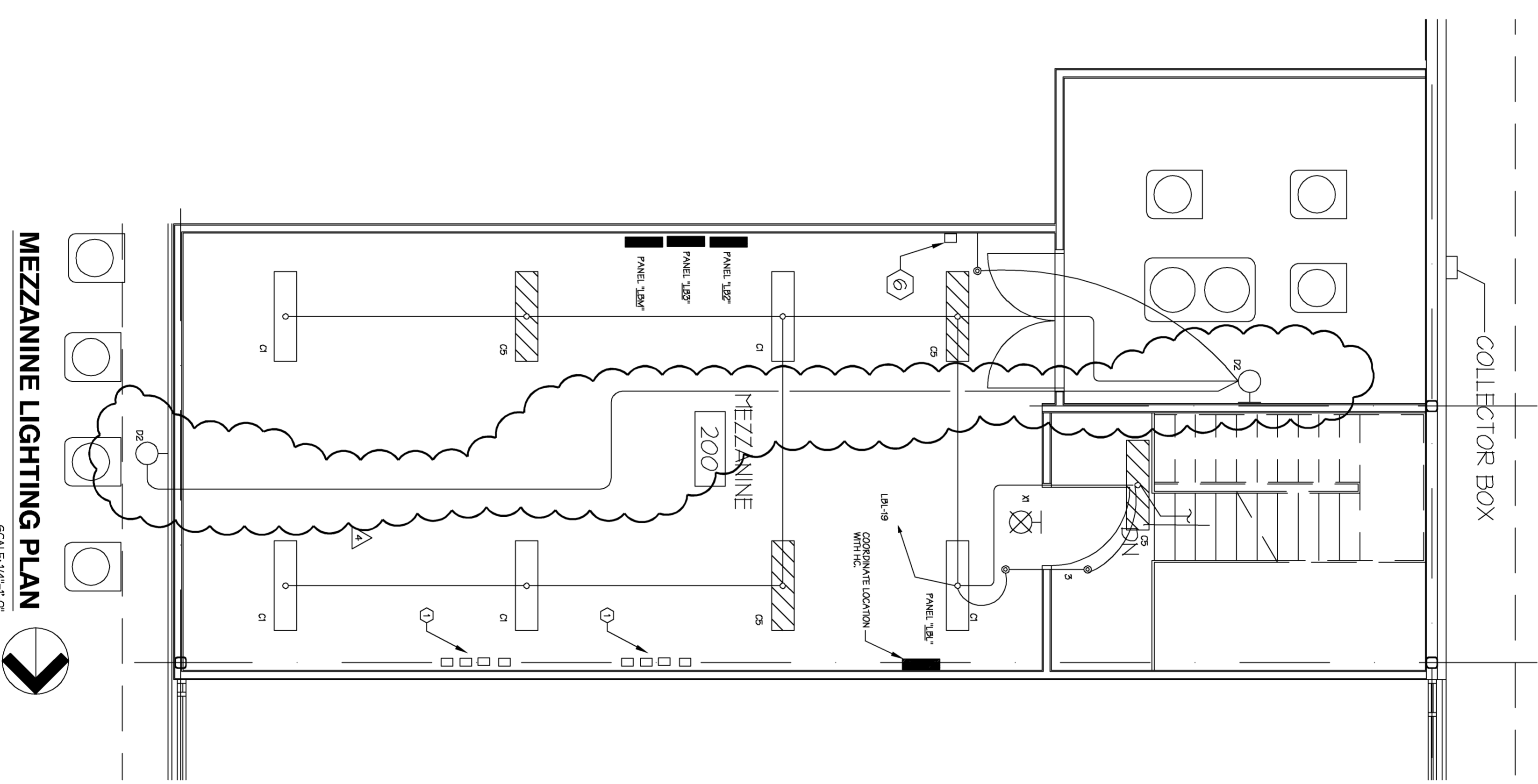

MEZZANINE LIGHTING PLAN

SCALE: 1/4"=1'-0"



PLAN NOTES

1. MOUNT "T" LIGHT FIXTURE BALLASTS ON WALL WITH SPACE BETWEEN BALLAST FOR AIR CIRCULATION. COORDINATE LOCATION WITH ESD AND FC.
2. PROVIDE AND INSTALL SPRIKE FIBER CABLET AS BROWN. COORDINATE EXACT LOCATION WITH OWNER.
3. CIRCUIT #2 #20, (#20NO, "T") FROM BHM-1 BACK TO PANEL INDICATED. COORDINATE WORK WITH FC.
4. COORDINATE PANEL LOCATION WITH FC AND HC.
5. PROVIDE A 2-POLE 1Pc RATED SWITCH WITH RED AND LIGHT AND JUNCTION BOX MOUNTED TO STRUCTURE FOR POWER CONNECTION TO HEAT TRACE SYSTEM MAKE FINAL CONNECTIONS. COORDINATE EXACT LOCATION WITH FC.
6. PROVIDE MANUAL SWITCH FOR OPERATOR CONTROL OF GROUP "H" FOR UP TO FOUR (4) FLOOR. PROVIDE COVER PLATE ENGRAVED WITH "LIGHTING OVERRIDE". COORDINATE EXACT LOCATION OF SWITCH WITH OWNER.

#	Date	Change Description

DYNAMIC Engineering Ltd.
 Facility Engineering Consultants
 1108 Oak Park Avenue, 3rd Floor Columbus, Ohio 43206
 Phone: (614)443-1178 Fax: (614)443-1594 E-mail: dynamic@dynamic-usa.com

LINDEN BRANCH LIBRARY
 2223 Cleveland Avenue
 Columbus, Ohio 43211
 For The
 Columbus Metropolitan Library

MOODYNOLAN INC.
 ARCHITECTURE ENGINEERING PLANNING INTERIOR DESIGN
 4400 Northpark Drive Columbus, Ohio 43240
 Phone: (614) 461-4464 Fax: (614) 280-9881
 Columbus, Ohio 43240 www.moodynolan.com

Dwg. Cont.: JIB Tech. Cont.: TT
MECH. PLATFORM ELECTRICAL PLAN
E2.3
 NOVEMBER 6, 2002

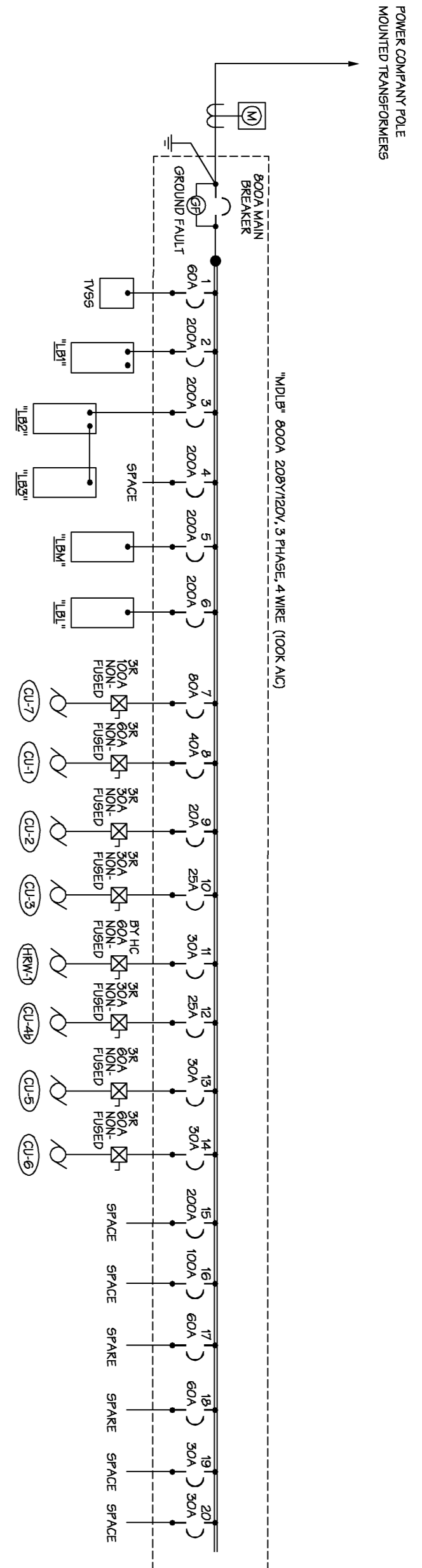

PANEL BOARD "MDLB"

MAIN RISING ROOM AMP MB AC RATING: 100K LOCATION: ROOM 125
 FED FROM: POWER COMPANANT TRANSFORMER CONDUCTED LOAD: 255 KVA (45% A)
 FEEDER SIZE: 2 #219 DFT 4 - #200, #10 GND., 4 C.U. VOLTAGE: 208V/120 V, 3Ø, 4W

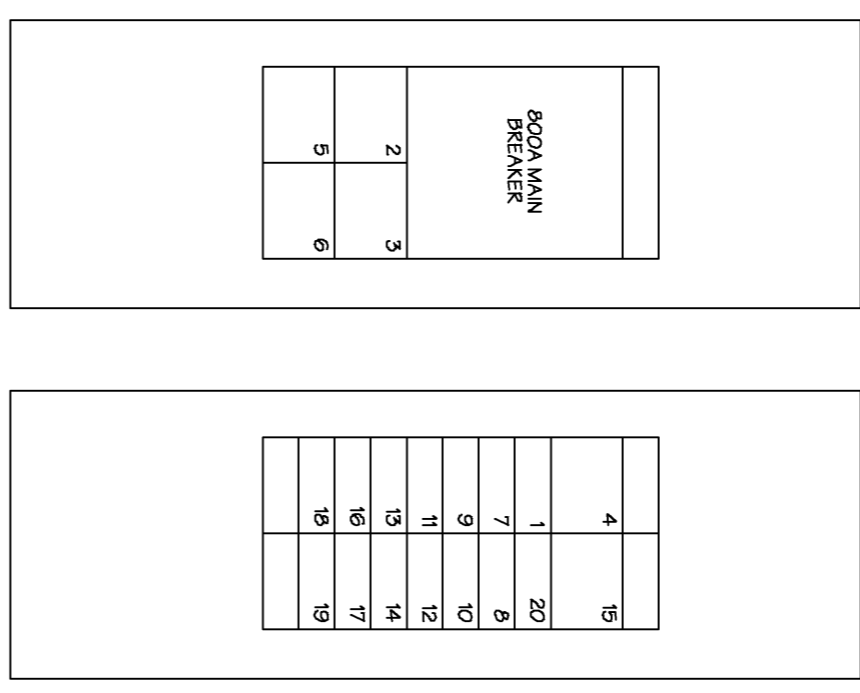

ELEVATION "MDLB"

SWITCH OR UNIT #	NAME/PLATE	APPROXIMATE CONNECTED LOAD (KW)	APPROXIMATE DEMAND LOAD (KW)	BREAKER SIZE	POLES	AIC RATING (KA)	BREAKER TYPE	SEE NOTE	NUMBER OF CONDUCTORS	WIRE SIZE	GROUND	CONDUIT SIZE
1	TH99	23	17	200	3	60	22		4	3/0	6	2
2	PANEL "LBI"	36	20	200	3	60	22		4	3/0	6	2
3	PANEL "LBI"	47	41	200	3	60	22		4	3/0	6	2
4	SPACE	35	32	200	3	60	22		4	3/0	6	2
5	PANEL "LBI"	19	16	80	3	60	22		3	3	8	1.25
6	PANEL "LBI"	8.5	7	40	3	60	22		3	3	8	1.25
7	CL-7	5.9	5	20	3	60	22		3	3	8	1.25
8	CL-2	5.9	5	20	3	60	22		3	3	8	1.25
9	CL-2	5.9	5	20	3	60	22		3	3	8	1.25
10	CL-3	6	5	25	3	60	22		3	3	8	1.25
11	HEN-1	6	5	25	3	60	22		3	3	8	1.25
12	CL-4	6	5	25	3	60	22		3	3	8	1.25
13	CL-5	6.7	6	30	3	60	22		3	3	8	1.25
14	CL-6	6.7	6	30	3	60	22		3	3	8	1.25
15	SPACE	67	6	30	3	60	22		3	3	8	1.25
16	SPACE											
17	SPACE											
18	SPACE											
19	SPACE											
20	SPACE											

LIGHTING CONTROL PANEL: LBI

CONNECTED LOAD: 95 KVA DEMAND LOAD: 32 KVA (38% A)
 MAINS: 200A 95L VOLTAGE: 208V/120V, 3Ø, 4W
 LOCATION: MEZZANINE MOUNTING: SURFACE

GROUP	CONTROL	KVA	BK	QCT NO. AND PH.	BK	KVA	CONTROL	GROUP	
A	TC	15.1	201	1	A	2	201	15.1	A
B	TC	10.1	201	3	B	4	201	10.1	A
C	TC	12.1	201	5	C	6	201	12.1	A
D	TC	15.1	201	7	D	8	201	15.1	A
E	TC	12.1	201	9	E	10	201	12.1	A
F	TC	10.1	201	11	F	12	201	10.1	A
G	TC	12.1	201	13	G	14	201	12.1	A
H	TC	10.1	201	15	H	16	201	10.1	A
I	TC	12.1	201	17	I	18	201	12.1	A
J	TC	10.1	201	19	J	20	201	10.1	A
K	TC	12.1	201	21	K	22	201	12.1	A
L	TC	10.1	201	23	L	24	201	10.1	A
M	TC	12.1	201	25	M	26	201	12.1	A
N	TC	10.1	201	27	N	28	201	10.1	A
O	TC	12.1	201	29	O	30	201	12.1	A
P	TC	10.1	201	31	P	32	201	10.1	A
Q	TC	12.1	201	33	Q	34	201	12.1	A
R	TC	10.1	201	35	R	36	201	10.1	A
S	TC	12.1	201	37	S	38	201	12.1	A
T	TC	10.1	201	39	T	40	201	10.1	A
U	TC	12.1	201	41	U	42	201	12.1	A
V	TC	10.1	201	43	V	44	201	10.1	A
W	TC	12.1	201	45	W	46	201	12.1	A
X	TC	10.1	201	47	X	48	201	10.1	A
Y	TC	12.1	201	49	Y	50	201	12.1	A
Z	TC	10.1	201	51	Z	52	201	10.1	A

LEGEND: 1. LIGHTING & RECEPTACLES MANAGES HANGING HEAT CONTROL. M-0, M-1, M-2, M-3, M-4, M-5, M-6, M-7, M-8, M-9, M-10, M-11, M-12, M-13, M-14, M-15, M-16, M-17, M-18, M-19, M-20, M-21, M-22, M-23, M-24, M-25, M-26, M-27, M-28, M-29, M-30, M-31, M-32, M-33, M-34, M-35, M-36, M-37, M-38, M-39, M-40, M-41, M-42, M-43, M-44, M-45, M-46, M-47, M-48, M-49, M-50, M-51, M-52, M-53, M-54, M-55, M-56, M-57, M-58, M-59, M-60, M-61, M-62, M-63, M-64, M-65, M-66, M-67, M-68, M-69, M-70, M-71, M-72, M-73, M-74, M-75, M-76, M-77, M-78, M-79, M-80, M-81, M-82, M-83, M-84, M-85, M-86, M-87, M-88, M-89, M-90, M-91, M-92, M-93, M-94, M-95, M-96, M-97, M-98, M-99, M-100, M-101, M-102, M-103, M-104, M-105, M-106, M-107, M-108, M-109, M-110, M-111, M-112, M-113, M-114, M-115, M-116, M-117, M-118, M-119, M-120, M-121, M-122, M-123, M-124, M-125, M-126, M-127, M-128, M-129, M-130, M-131, M-132, M-133, M-134, M-135, M-136, M-137, M-138, M-139, M-140, M-141, M-142, M-143, M-144, M-145, M-146, M-147, M-148, M-149, M-150, M-151, M-152, M-153, M-154, M-155, M-156, M-157, M-158, M-159, M-160, M-161, M-162, M-163, M-164, M-165, M-166, M-167, M-168, M-169, M-170, M-171, M-172, M-173, M-174, M-175, M-176, M-177, M-178, M-179, M-180, M-181, M-182, M-183, M-184, M-185, M-186, M-187, M-188, M-189, M-190, M-191, M-192, M-193, M-194, M-195, M-196, M-197, M-198, M-199, M-200, M-201, M-202, M-203, M-204, M-205, M-206, M-207, M-208, M-209, M-210, M-211, M-212, M-213, M-214, M-215, M-216, M-217, M-218, M-219, M-220, M-221, M-222, M-223, M-224, M-225, M-226, M-227, M-228, M-229, M-230, M-231, M-232, M-233, M-234, M-235, M-236, M-237, M-238, M-239, M-240, M-241, M-242, M-243, M-244, M-245, M-246, M-247, M-248, M-249, M-250, M-251, M-252, M-253, M-254, M-255, M-256, M-257, M-258, M-259, M-260, M-261, M-262, M-263, M-264, M-265, M-266, M-267, M-268, M-269, M-270, M-271, M-272, M-273, M-274, M-275, M-276, M-277, M-278, M-279, M-280, M-281, M-282, M-283, M-284, M-285, M-286, M-287, M-288, M-289, M-290, M-291, M-292, M-293, M-294, M-295, M-296, M-297, M-298, M-299, M-300, M-301, M-302, M-303, M-304, M-305, M-306, M-307, M-308, M-309, M-310, M-311, M-312, M-313, M-314, M-315, M-316, M-317, M-318, M-319, M-320, M-321, M-322, M-323, M-324, M-325, M-326, M-327, M-328, M-329, M-330, M-331, M-332, M-333, M-334, M-335, M-336, M-337, M-338, M-339, M-340, M-341, M-342, M-343, M-344, M-345, M-346, M-347, M-348, M-349, M-350, M-351, M-352, M-353, M-354, M-355, M-356, M-357, M-358, M-359, M-360, M-361, M-362, M-363, M-364, M-365, M-366, M-367, M-368, M-369, M-370, M-371, M-372, M-373, M-374, M-375, M-376, M-377, M-378, M-379, M-380, M-381, M-382, M-383, M-384, M-385, M-386, M-387, M-388, M-389, M-390, M-391, M-392, M-393, M-394, M-395, M-396, M-397, M-398, M-399, M-400, M-401, M-402, M-403, M-404, M-405, M-406, M-407, M-408, M-409, M-410, M-411, M-412, M-413, M-414, M-415, M-416, M-417, M-418, M-419, M-420, M-421, M-422, M-423, M-424, M-425, M-426, M-427, M-428, M-429, M-430, M-431, M-432, M-433, M-434, M-435, M-436, M-437, M-438, M-439, M-440, M-441, M-442, M-443, M-444, M-445, M-446, M-447, M-448, M-449, M-450, M-451, M-452, M-453, M-454, M-455, M-456, M-457, M-458, M-459, M-460, M-461, M-462, M-463, M-464, M-465, M-466, M-467, M-468, M-469, M-470, M-471, M-472, M-473, M-474, M-475, M-476, M-477, M-478, M-479, M-480, M-481, M-482, M-483, M-484, M-485, M-486, M-487, M-488, M-489, M-490, M-491, M-492, M-493, M-494, M-495, M-496, M-497, M-498, M-499, M-500, M-501, M-502, M-503, M-504, M-505, M-506, M-507, M-508, M-509, M-510, M-511, M-512, M-513, M-514, M-515, M-516, M-517, M-518, M-519, M-520, M-521, M-522, M-523, M-524, M-525, M-526, M-527, M-528, M-529, M-530, M-531, M-532, M-533, M-534, M-535, M-536, M-537, M-538, M-539, M-540, M-541, M-542, M-543, M-544, M-545, M-546, M-547, M-548, M-549, M-550, M-551, M-552, M-553, M-554, M-555, M-556, M-557, M-558, M-559, M-560, M-561, M-562, M-563, M-564, M-565, M-566, M-567, M-568, M-569, M-570, M-571, M-572, M-573, M-574, M-575, M-576, M-577, M-578, M-579, M-580, M-581, M-582, M-583, M-584, M-585, M-586, M-587, M-588, M-589, M-590, M-591, M-592, M-593, M-594, M-595, M-596, M-597, M-598, M-599, M-600, M-601, M-602, M-603, M-604, M-605, M-606, M-607, M-608, M-609, M-610, M-611, M-612, M-613, M-614, M-615, M-616, M-617, M-618, M-619, M-620, M-621, M-622, M-623, M-624, M-625, M-626, M-627, M-628, M-629, M-630, M-631, M-632, M-633, M-634, M-635, M-636, M-637, M-638, M-639, M-640, M-641, M-642, M-643, M-644, M-645, M-646, M-647, M-648, M-649, M-650, M-651, M-652, M-653, M-654, M-655, M-656, M-657, M-658, M-659, M-660, M-661, M-662, M-663, M-664, M-665, M-666, M-667, M-668, M-669, M-670, M-671, M-672, M-673, M-674, M-675, M-676, M-677, M-678, M-679, M-680, M-681, M-682, M-683, M-684, M-685, M-686, M-687, M-688, M-689, M-690, M-691, M-692, M-693, M-694, M-695, M-696, M-697, M-698, M-699, M-700, M-701, M-702, M-703, M-704, M-705, M-706, M-707, M-708, M-709, M-710, M-711, M-712, M-713, M-714, M-715, M-716, M-717, M-718, M-719, M-720, M-721, M-722, M-723, M-724, M-725, M-726, M-727, M-728, M-729, M-730, M-731, M-732, M-733, M-734, M-735, M-736, M-737, M-738, M-739, M-740, M-741, M-742, M-743, M-744, M-745, M-746, M-747, M-748, M-749, M-750, M-751, M-752, M-753, M-754, M-755, M-756, M-757, M-758, M-759, M-760, M-761, M-762, M-763, M-764, M-765, M-766, M-767, M-768, M-769, M-770, M-771, M-772, M-773, M-774, M-775, M-776, M-777, M-778, M-779, M-780, M-781, M-782, M-783, M-784, M-785, M-786, M-787, M-788, M-789, M-790, M-791, M-792, M-793, M-794, M-795, M-796, M-797, M-798, M-799, M-800, M-801, M-802, M-803, M-804, M-805, M-806, M-807, M-808, M-809, M-810, M-811, M-812, M-813, M-814, M-815, M-816, M-817, M-818, M-819, M-820, M-821, M-822, M-823, M-824, M-825, M-826, M-827, M-828, M-829, M-830, M-831, M-832, M-833, M-834, M-835, M-836, M-837, M-838, M-839, M-840, M-841, M-842, M-843, M-844, M-845, M-846, M-847, M-848, M-849, M-850, M-851, M-852, M-853, M-854, M-855, M-856, M-857, M-858, M-859, M-860, M-861, M-862, M-863, M-864, M-865, M-866, M-867, M-868, M-869, M-870, M-871, M-872, M-873, M-874, M-875, M-876, M-877, M-878, M-879, M-880, M-881, M-882, M-883, M-884, M-885, M-886, M-887, M-888, M-889, M-890, M-891, M-892, M-893, M-894, M-895, M-896, M-897, M-898, M-899, M-900, M-901, M-902, M-903, M-904, M-905, M-906, M-907, M-908, M-909, M-910, M-911, M-912, M-913, M-914, M-915, M-916, M-917, M-918, M-919, M-920, M-921, M-922, M-923, M-924, M-925, M-926, M-927, M-928, M-929, M-930, M-931, M-932, M-933, M-934, M-935, M-936, M-937, M-938, M-939, M-940, M-941, M-942, M-943, M-944, M-945, M-946, M-947, M-948, M-949, M-950, M-951, M-952, M-953, M-954, M-955, M-956, M-957, M-958, M-959, M-960, M-961, M-962, M-963, M-964, M-965, M-966, M-967, M-968, M-969, M-970, M-971, M-972, M-973, M-974, M-975, M-976, M-977, M-978, M-979, M-980, M-981, M-982, M-983, M-984, M-985, M-986, M-987, M-988, M-989, M-990, M-991, M-992, M-993, M-994, M-995, M-996, M-997, M-998, M-999, M-1000, M-1001, M-1002, M-1003, M-1004, M-1005, M-1006, M-1007, M-1008, M-1009, M-1010, M-1011, M-1012, M-1013, M-1014, M-1015, M-1016, M-1017, M-1018, M-1019, M-1020, M-1021, M-1022, M-1023, M-1024, M-1025, M-1026, M-1027, M-1028, M-1029, M-1030, M-1031, M-1032, M-1033, M-1034, M-1035, M-1036, M-1037, M-1038, M-1039, M-1040, M-1041, M-1042, M-1043, M-1044, M-1045, M-1046, M-1047, M-1048, M-1049, M-1050, M-1051, M-1052, M-1053, M-1054, M-1055, M-1056, M-1057, M-1058, M-1059, M-1060, M-1061, M-1062, M-1063, M-1064, M-1065, M-1066, M-1067, M-1068, M-1069, M-1070, M-1071, M-1072, M-1073, M-1074, M-1075, M-1076, M-1077, M-1078, M-1079, M-1080, M-1081, M-1082, M-1083, M-1084, M-1085, M-1086, M-1087, M-1088, M-1089, M-1090, M-1091, M-1092, M-1093, M-1094, M-1095, M-1096, M-1097, M-1098, M-1099, M-1100, M-1101, M-1102, M-1103, M-1104, M-1105, M-1106, M-1107, M-1108, M-1109, M-1110, M-1111, M-1112, M-1113, M-1114, M-1115, M-1116, M-1117, M-1118, M-1119, M-1120, M-1121, M-1122, M-1123, M-1124, M-1125, M-1126, M-1127, M-1128, M-1129, M-1130, M-1131, M-1132, M-1133, M-1134, M-1135, M-1136, M-1137, M-1138, M-1139, M-1140, M-1141, M-1142, M-1143, M-1144, M-1145, M-1146, M-1147, M-1148, M-1149, M-1150, M-1151, M-1152, M-1153, M-1154, M-1155, M-1156, M-1157, M-1158, M-1159, M-1160, M-1161, M-1162, M-1163, M-1164, M-1165, M-1166, M-1167, M-1168, M-1169, M-1170, M-1171, M-1172, M-1173, M-1174, M-1175, M-1176, M-1177, M-1178, M-1179, M-1180, M-1181, M-1182, M-1183, M-1184, M-1185, M-1186, M-1187, M-1188, M-1189, M-1190, M-1191, M-1192, M-1193, M-1194, M-1195, M-1196, M-1197, M-1198, M-1199, M-1200, M-1201, M-1202, M-1203, M-1204, M-1205, M-1206, M-1207, M-1208, M-1209, M-1210, M-1211, M-1212, M-1213, M-1214, M-1215, M-1216, M-1217, M-1218, M-1219, M-1220, M-1221, M-1222, M-1223, M-1224, M-1225, M-1226, M-1227, M-1228, M-1229, M-1230, M-1231, M-1232, M-1233, M-1234, M-1235, M-1236, M-1237, M-1238, M-1239, M-1240, M-1241, M-1242, M-1243, M-1244, M-1245, M-1246, M-1247, M-1248, M-1249, M-1250, M-1251, M-1252, M-1253, M-1254, M-1255, M-1256, M-1257, M-1258, M-1259, M-1260, M-1261, M-1262, M-1263

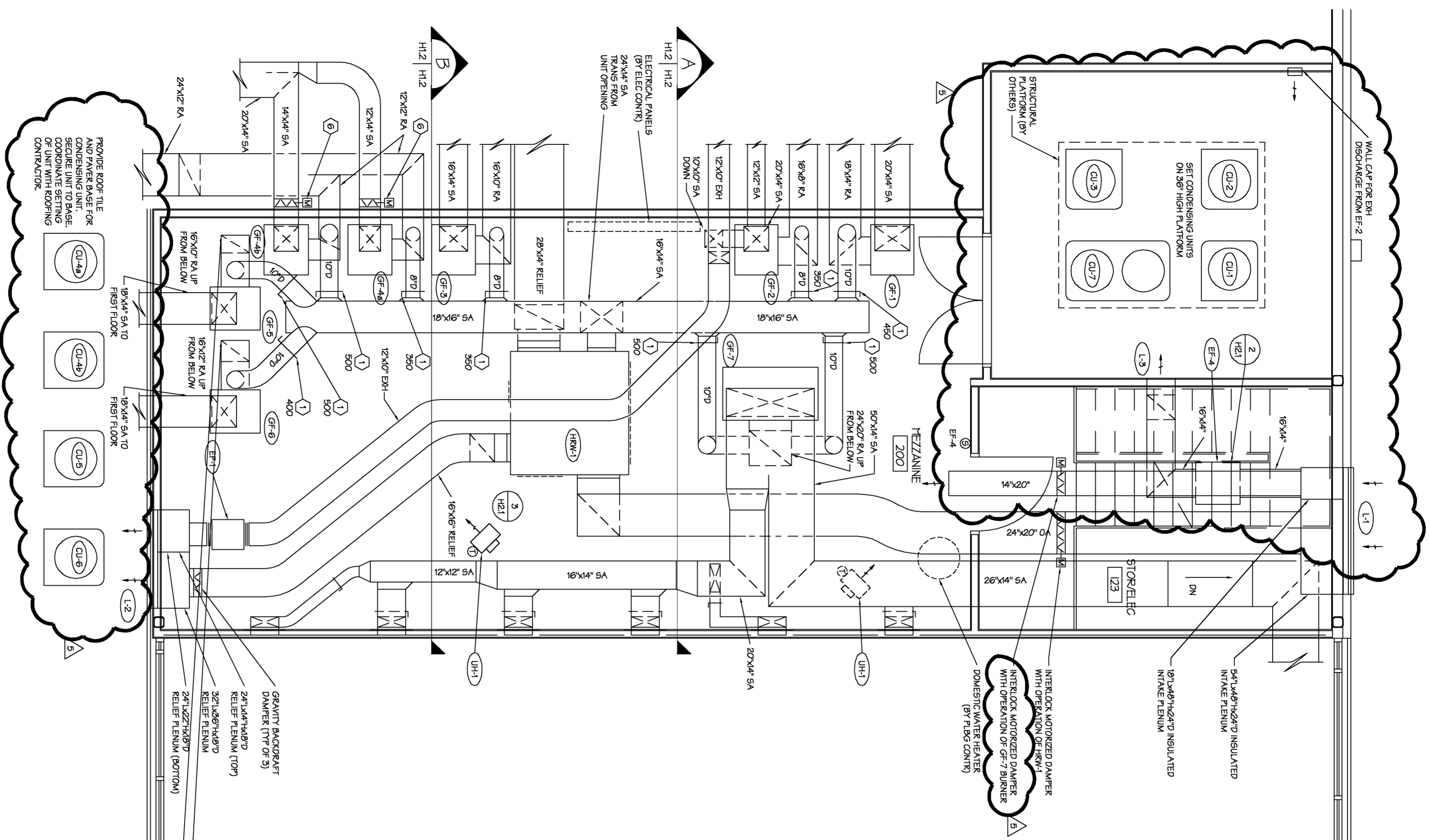

MECHANICAL PLATFORM HVAC PLAN
SCALE: 1/4"=1'-0"

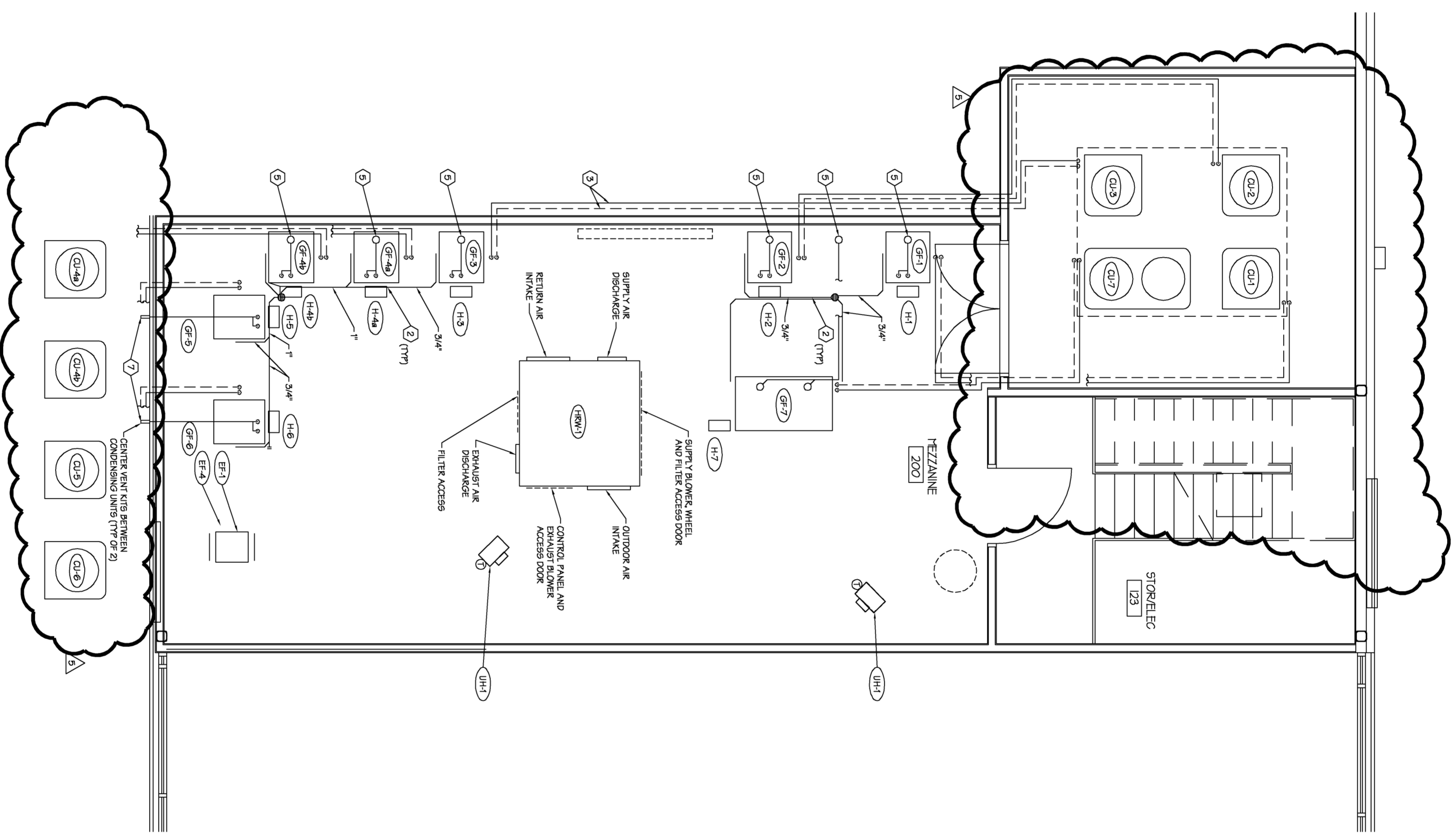

MECHANICAL PLATFORM PIPING PLAN
SCALE: 1/4"=1'-0"

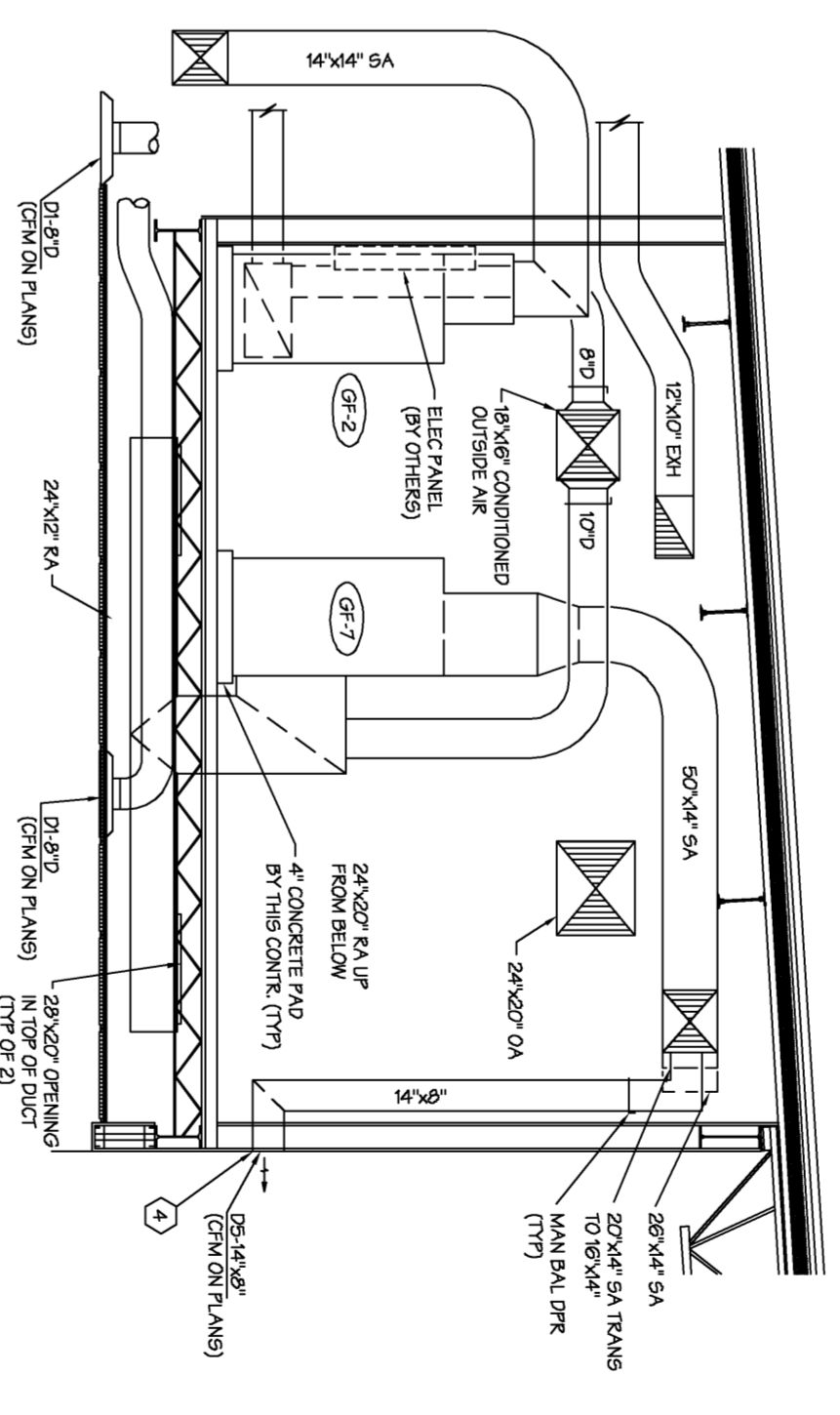

SECTION A-A
SCALE: 1/4"=1'-0"

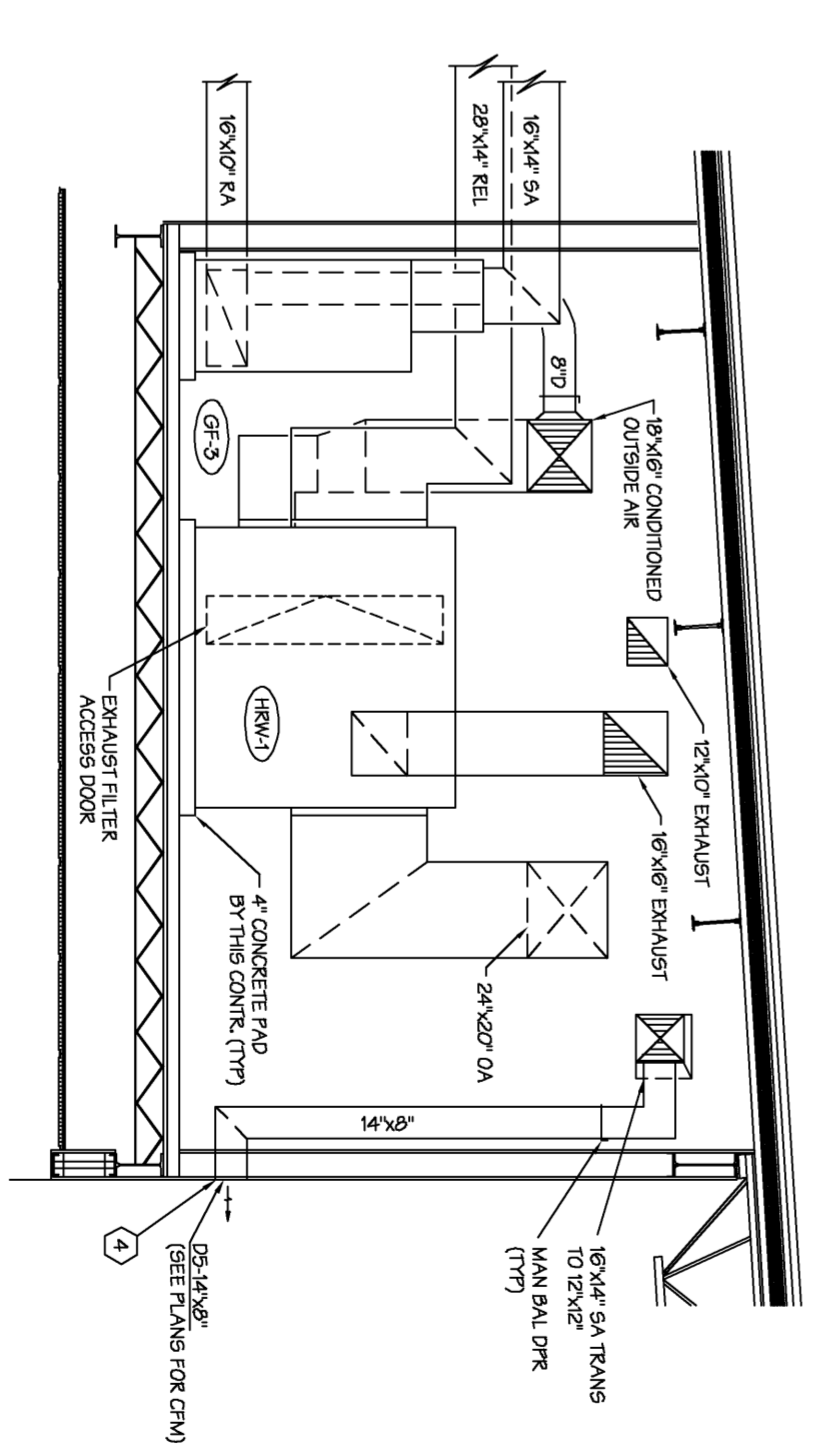

SECTION B-B
SCALE: 1/4"=1'-0"

GENERAL NOTES

1. HEAT RECOVERY WHEEL SHALL BE INSTALLED THROUGH CLEVERESTY CORSELY WITH GENERAL CONTRACTOR.
2. HEAT RECOVERY WHEEL SHALL BE INSTALLED THROUGH CLEVERESTY CORSELY WITH GENERAL CONTRACTOR.
3. HEAT RECOVERY WHEEL SHALL BE INSTALLED THROUGH CLEVERESTY CORSELY WITH GENERAL CONTRACTOR.
4. HEAT RECOVERY WHEEL SHALL BE INSTALLED THROUGH CLEVERESTY CORSELY WITH GENERAL CONTRACTOR.
5. HEAT RECOVERY WHEEL SHALL BE INSTALLED THROUGH CLEVERESTY CORSELY WITH GENERAL CONTRACTOR.
6. HEAT RECOVERY WHEEL SHALL BE INSTALLED THROUGH CLEVERESTY CORSELY WITH GENERAL CONTRACTOR.
7. HEAT RECOVERY WHEEL SHALL BE INSTALLED THROUGH CLEVERESTY CORSELY WITH GENERAL CONTRACTOR.
8. HEAT RECOVERY WHEEL SHALL BE INSTALLED THROUGH CLEVERESTY CORSELY WITH GENERAL CONTRACTOR.
9. HEAT RECOVERY WHEEL SHALL BE INSTALLED THROUGH CLEVERESTY CORSELY WITH GENERAL CONTRACTOR.
10. HEAT RECOVERY WHEEL SHALL BE INSTALLED THROUGH CLEVERESTY CORSELY WITH GENERAL CONTRACTOR.
11. HEAT RECOVERY WHEEL SHALL BE INSTALLED THROUGH CLEVERESTY CORSELY WITH GENERAL CONTRACTOR.
12. HEAT RECOVERY WHEEL SHALL BE INSTALLED THROUGH CLEVERESTY CORSELY WITH GENERAL CONTRACTOR.
13. HEAT RECOVERY WHEEL SHALL BE INSTALLED THROUGH CLEVERESTY CORSELY WITH GENERAL CONTRACTOR.
14. HEAT RECOVERY WHEEL SHALL BE INSTALLED THROUGH CLEVERESTY CORSELY WITH GENERAL CONTRACTOR.
15. HEAT RECOVERY WHEEL SHALL BE INSTALLED THROUGH CLEVERESTY CORSELY WITH GENERAL CONTRACTOR.
16. HEAT RECOVERY WHEEL SHALL BE INSTALLED THROUGH CLEVERESTY CORSELY WITH GENERAL CONTRACTOR.
17. HEAT RECOVERY WHEEL SHALL BE INSTALLED THROUGH CLEVERESTY CORSELY WITH GENERAL CONTRACTOR.
18. HEAT RECOVERY WHEEL SHALL BE INSTALLED THROUGH CLEVERESTY CORSELY WITH GENERAL CONTRACTOR.
19. HEAT RECOVERY WHEEL SHALL BE INSTALLED THROUGH CLEVERESTY CORSELY WITH GENERAL CONTRACTOR.
20. HEAT RECOVERY WHEEL SHALL BE INSTALLED THROUGH CLEVERESTY CORSELY WITH GENERAL CONTRACTOR.

PLAN NOTES

1. MANUAL BALANCE DAMPER SHALL BE PROVIDED BY PLUMBING CONTRACTOR.
2. CONCENTRIC TERMINATION KIT SHALL BE PROVIDED BY PLUMBING CONTRACTOR.
3. CONCENTRIC TERMINATION KIT SHALL BE PROVIDED BY PLUMBING CONTRACTOR.
4. CONCENTRIC TERMINATION KIT SHALL BE PROVIDED BY PLUMBING CONTRACTOR.
5. CONCENTRIC TERMINATION KIT SHALL BE PROVIDED BY PLUMBING CONTRACTOR.
6. CONCENTRIC TERMINATION KIT SHALL BE PROVIDED BY PLUMBING CONTRACTOR.
7. CONCENTRIC TERMINATION KIT SHALL BE PROVIDED BY PLUMBING CONTRACTOR.
8. CONCENTRIC TERMINATION KIT SHALL BE PROVIDED BY PLUMBING CONTRACTOR.
9. CONCENTRIC TERMINATION KIT SHALL BE PROVIDED BY PLUMBING CONTRACTOR.
10. CONCENTRIC TERMINATION KIT SHALL BE PROVIDED BY PLUMBING CONTRACTOR.
11. CONCENTRIC TERMINATION KIT SHALL BE PROVIDED BY PLUMBING CONTRACTOR.
12. CONCENTRIC TERMINATION KIT SHALL BE PROVIDED BY PLUMBING CONTRACTOR.
13. CONCENTRIC TERMINATION KIT SHALL BE PROVIDED BY PLUMBING CONTRACTOR.
14. CONCENTRIC TERMINATION KIT SHALL BE PROVIDED BY PLUMBING CONTRACTOR.
15. CONCENTRIC TERMINATION KIT SHALL BE PROVIDED BY PLUMBING CONTRACTOR.
16. CONCENTRIC TERMINATION KIT SHALL BE PROVIDED BY PLUMBING CONTRACTOR.
17. CONCENTRIC TERMINATION KIT SHALL BE PROVIDED BY PLUMBING CONTRACTOR.
18. CONCENTRIC TERMINATION KIT SHALL BE PROVIDED BY PLUMBING CONTRACTOR.
19. CONCENTRIC TERMINATION KIT SHALL BE PROVIDED BY PLUMBING CONTRACTOR.
20. CONCENTRIC TERMINATION KIT SHALL BE PROVIDED BY PLUMBING CONTRACTOR.

Dynma Engineering Ltd.
Facility Engineering Consultants
1108 Oak Park Avenue, 3rd Floor Columbus, Ohio 43206
Phone: (614)443-1178 Fax: (614)443-1594 Email: dynam@dynma.com

MOODYNOLAN INC.
Architectural Engineering Planning Interior Design
2223 Cleveland Avenue Columbus, Ohio 43211
Phone: (614) 461-4464 Fax: (614) 280-9881
Columbus, Cincinnati, Knoxville
www.moodynolan.com

LINDEN BRANCH LIBRARY
2223 Cleveland Avenue
Columbus, Ohio 43211
For The
Columbus Metropolitan Library

#	Date	Change Description
1	05-29-02	Dynma Release #1
2	06-19-02	RSI 002958

Dwg. Cont.: JMB Tech. Cont.: TT
MECH. PLATFORM HVAC PLAN
H1.2
NOVEMBER 6, 2002

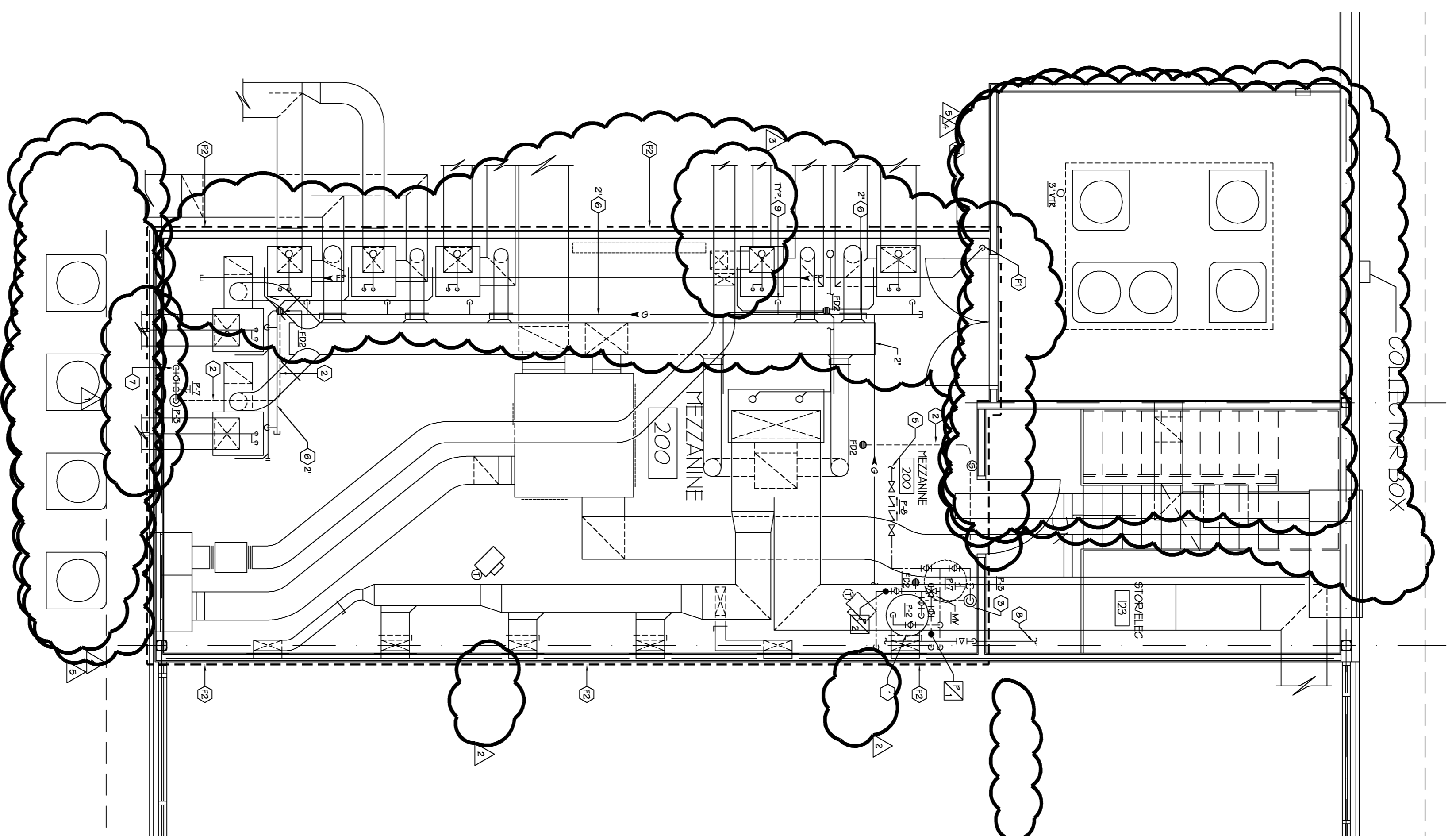

MECHANICAL PLATFORM PLUMBING PLAN

SCALE: 1/4"=1'-0"
NORTH

PLUMBING PLAN NOTES

- 1- ELECTRIC WATER HEATER
- 2- 1/2" CW PIPING INSTALLED IN FIRST FLOOR CEILING
- 3- INSTALL 3/4" PIPING WITH MALLEABLE IRON BRANCH EXTEND 1/2" CW PIPING UNDER FLOOR TO FLOOR DRAIN. SEE RISER DIAGRAM.
- 4- 3" SIGNAL VENT, TURN DOWN 90° AND PROVIDE BRASS SCREEN.
- 5- PROVIDE 3/4" CW SUPPLY PIPING TO FURNACES, COORDINATE WITH HVAC CONTRACTOR.
- 6- 2" GAS HEADER FOR HVAC EQUIPMENT.
- 7- 1/2" CW SUPPLY FROM FLOOR BELOW.
- 8- CONTINUED ON SHEET P11
- 9- 1" GAS PIPING DOWN TO FURNACE.

FIRE PROTECTION PLAN NOTES

- F1- FIRE PROTECTION MAIN UP FROM BELOW.
- F2- MECHANICAL PLATFORM TO BE SPRINKLED AS AN OCCUPANT HAZARD PER NFPA REQUIREMENT. PLATFORM TO BE SPRINKLED PER ALTERNATE.

Dynma Engineering Ltd.
 Facility Engineering Consultants
 1108 Oak Park Avenue, 3rd Floor, Columbus, Ohio 43206
 Phone: (614)443-1178 Fax: (614)443-1594 Email: dynam@dynma.com

LINDEN BRANCH LIBRARY
 2223 Cleveland Avenue
 Columbus, Ohio 43211
 For The
 Columbus Metropolitan Library

MOODYNOLAN INC.
 ARCHITECTS
 Architecture, Engineering, Planning, Interior Design
 2223 Cleveland Avenue
 Columbus, Ohio 43211
 Phone: (614) 461-4664 Fax: (614) 290-9881
 Columbus@moodynolan.com www.moodynolan.com

Dwg. Contd.: JMB Tech. Contd.: TT MIN: 1/1/200
MECH. PLATFORM PLUMBING PLAN
P1.2

BID DOCUMENTS NOVEMBER 6, 2002

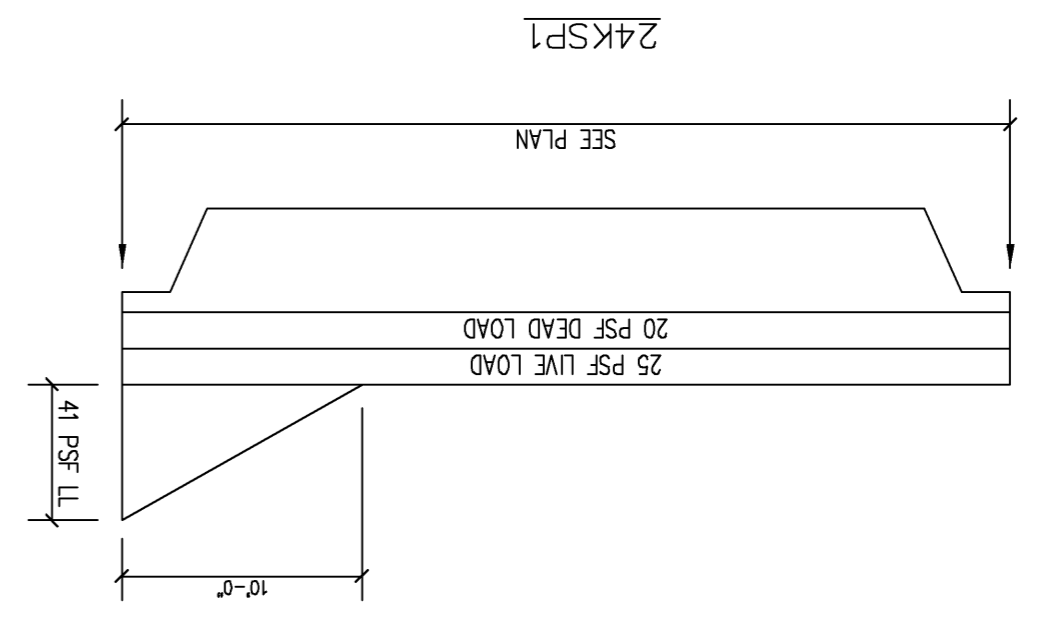

- ROOF FRAMING NOTES
1. DESIGN LIVE LOAD: 25 PSF + SNOW DRIFT.
 2. ROOF CONSTRUCTION: 1 1/2" x 20 GA WIDE RIB METAL DECK.
 3. TOP OF STRUCTURAL STEEL OR JOIST BEARING ELEVATION NOTED ON PLAN.
 4. SEE SHEET S2.1 FOR GENERAL STRUCTURAL NOTES.

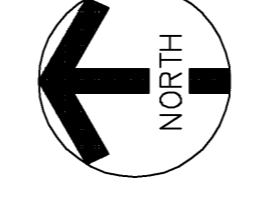

LOW ROOF FRAMING PLAN
1/8" = 1'-0"

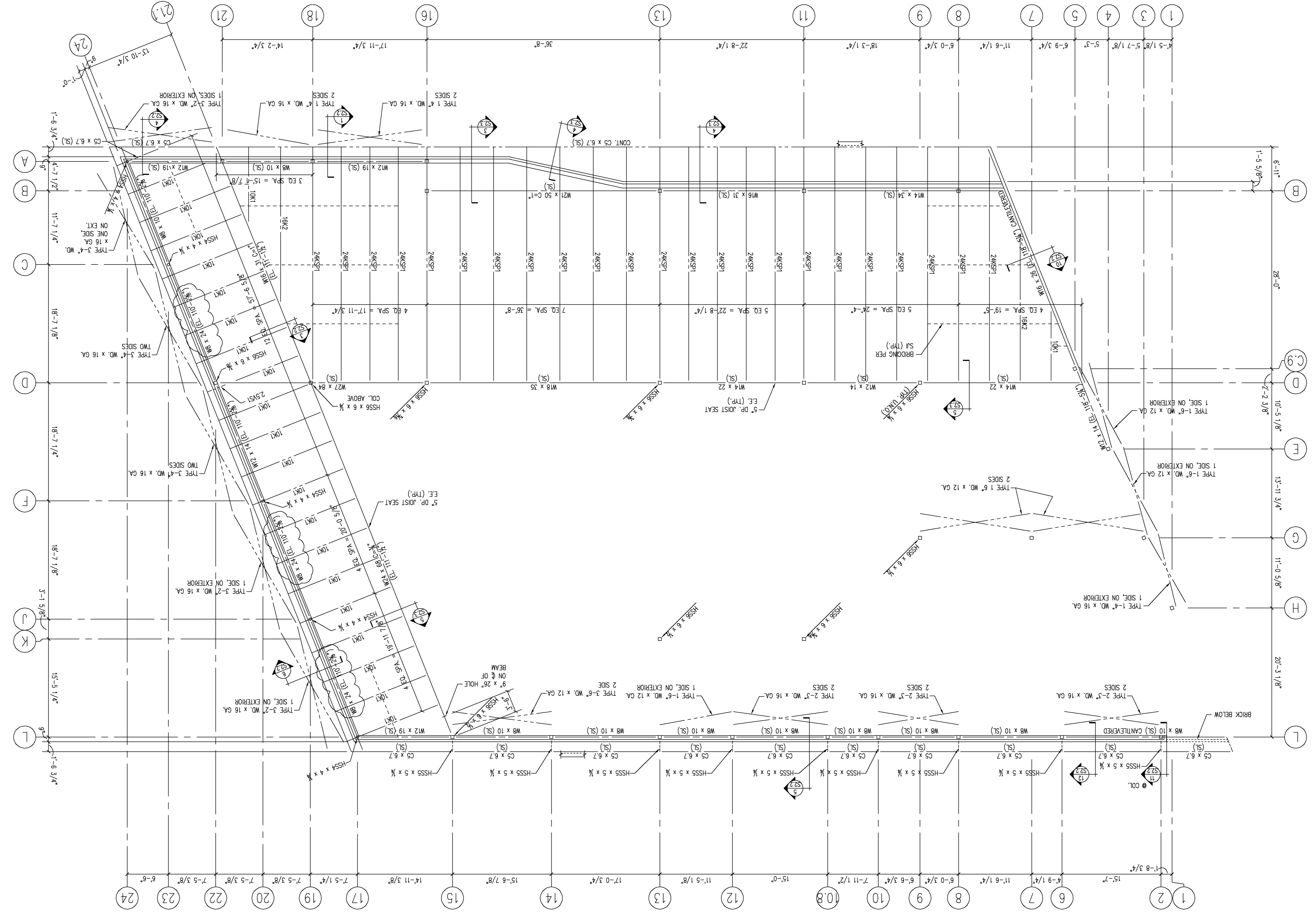

November 6, 2002
S1.3
 BID DOCUMENTS
 LOW ROOF FRAMING PLAN
 Test Coord.: JMB
 Draw Coord.: JMB
 MOODY/MORAN INC.
 1778 East Broad Street, Columbus, Ohio 43203
 Phone: (614) 252-1778 Fax: (614) 253-8003
 www.moodymoran.com
 Architectural Engineering Planning Interior Design
 FORMS OF INTEREST
 PROFESSIONAL ENGINEERING
 LICENSE NO. 15-0002
 STATE OF OHIO

2223 Cleveland Avenue
 Columbus, Ohio 43211
 for the
 Columbus Metropolitan Library
 LINDEN BRANCH LIBRARY

#	Date	Change Description

#	Date	Change Description

General Notes

WD.	GA.	# OF SCREWS
2"	16	6
3"	16	8
4"	16	12
6"	12	30

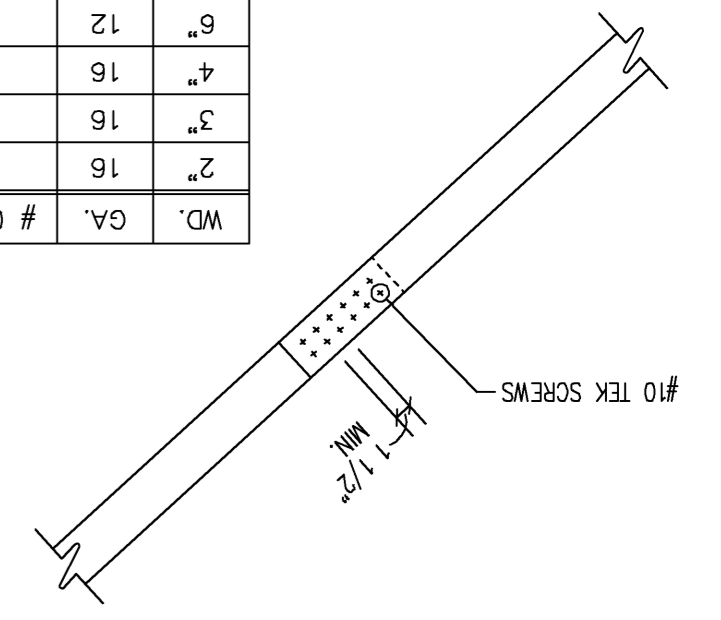

SECTION 2
3/4" = 1'-0"

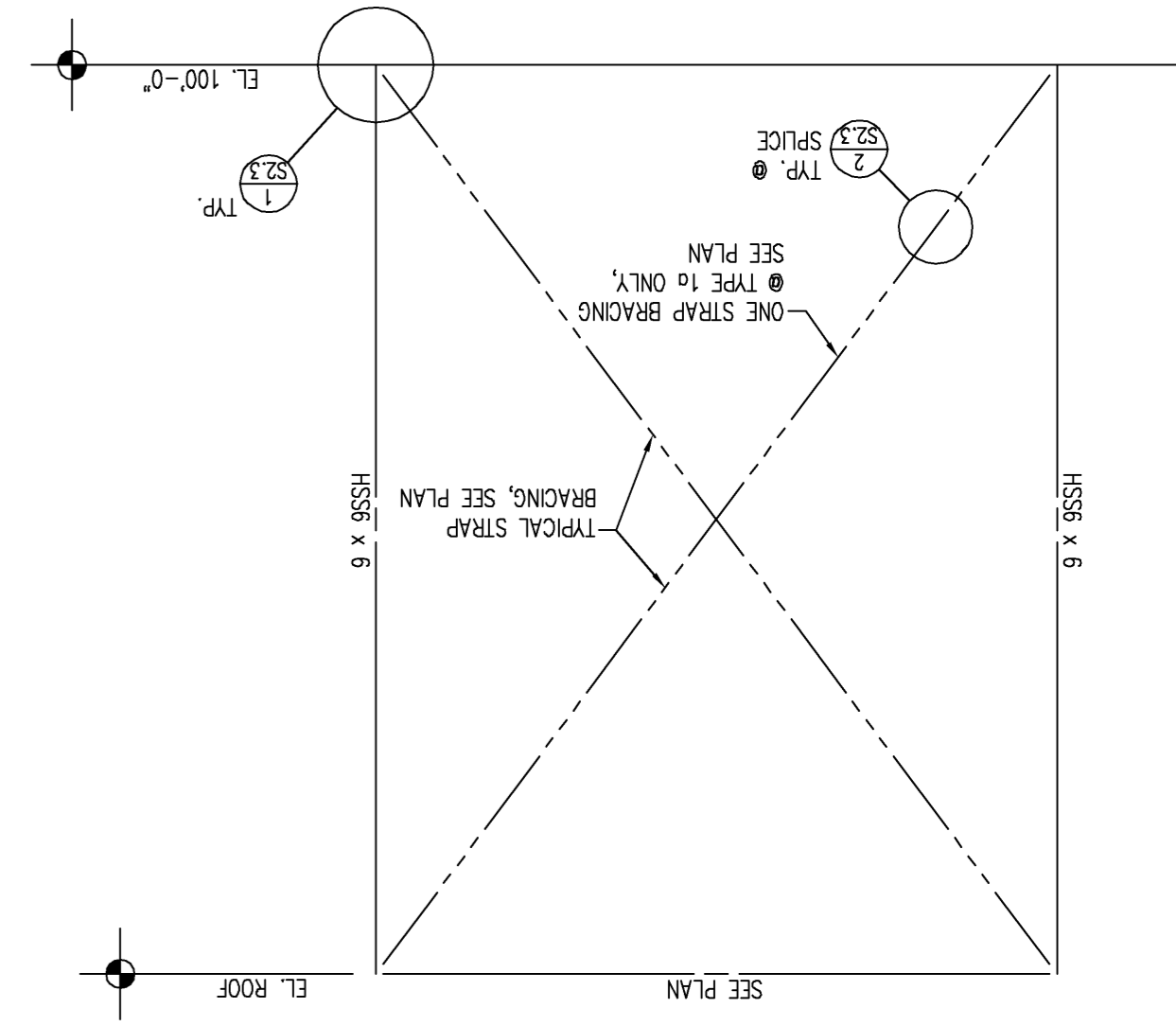

TYPE 1, 2a BRACING
N.T.S.

SECTION 3
3/4" = 1'-0"

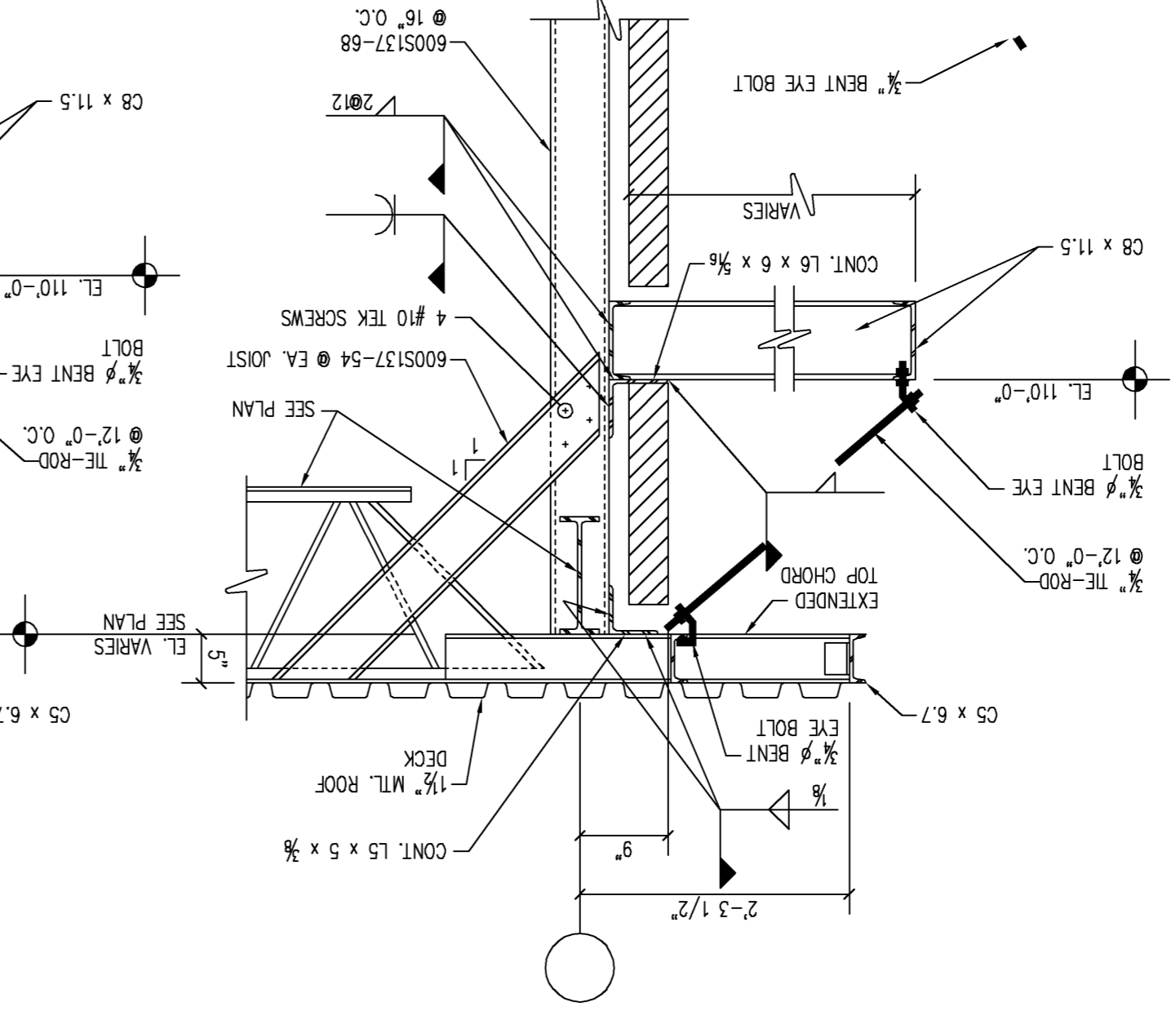

TYPE 2 BRACING
N.T.S.

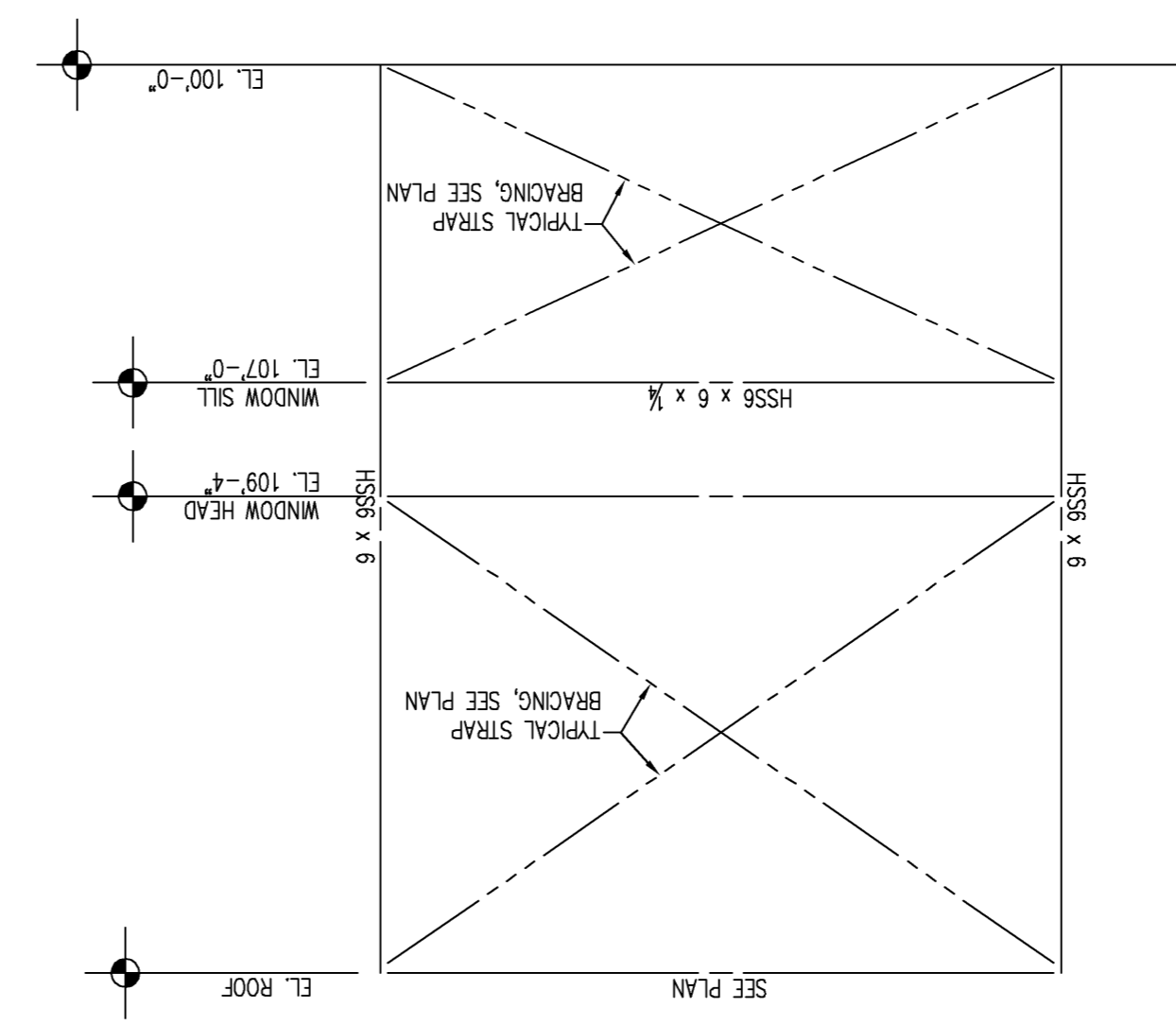

TYPE 2 BRACING
N.T.S.

SECTION 4
3/4" = 1'-0"

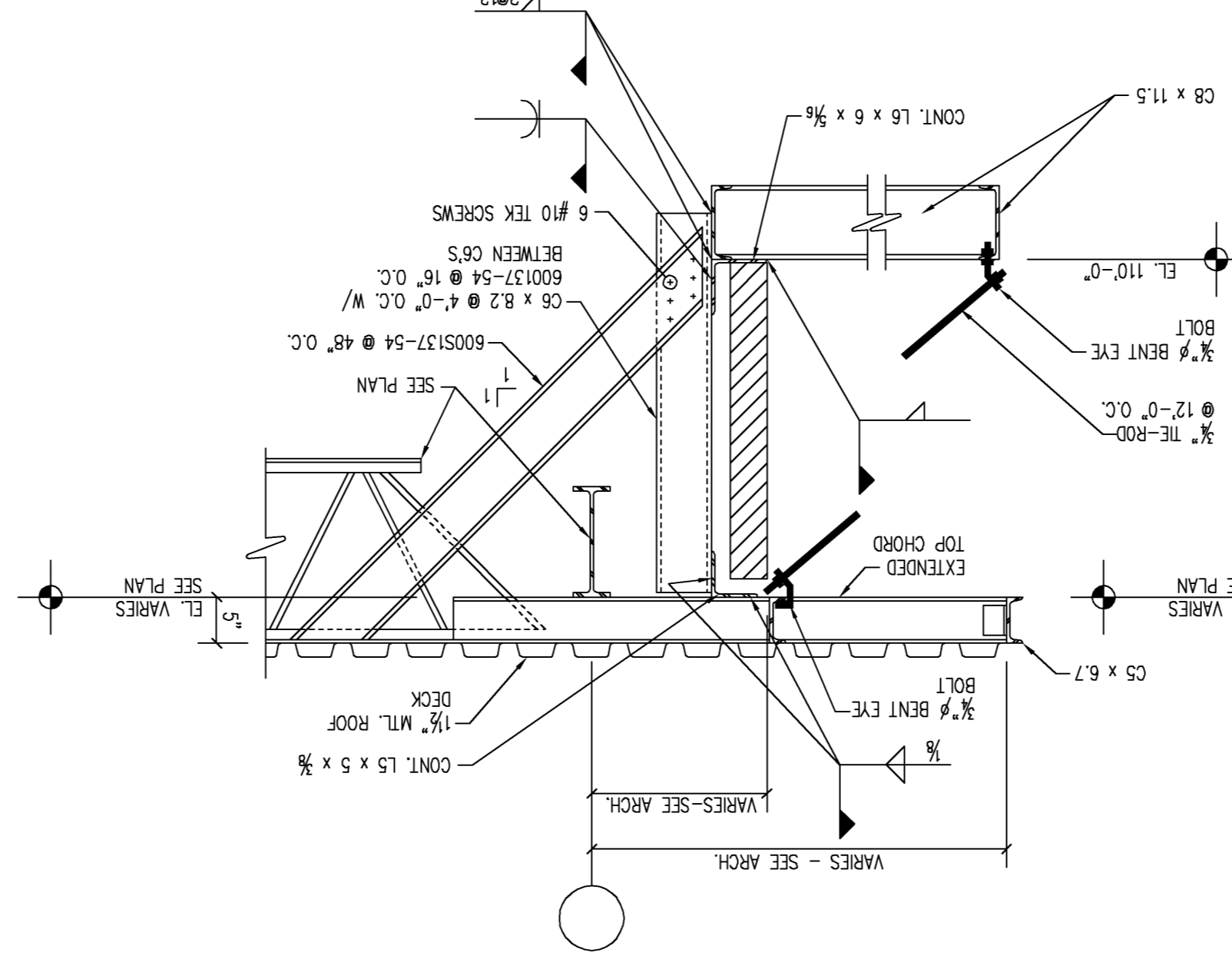

TYPE 3 BRACING
N.T.S.

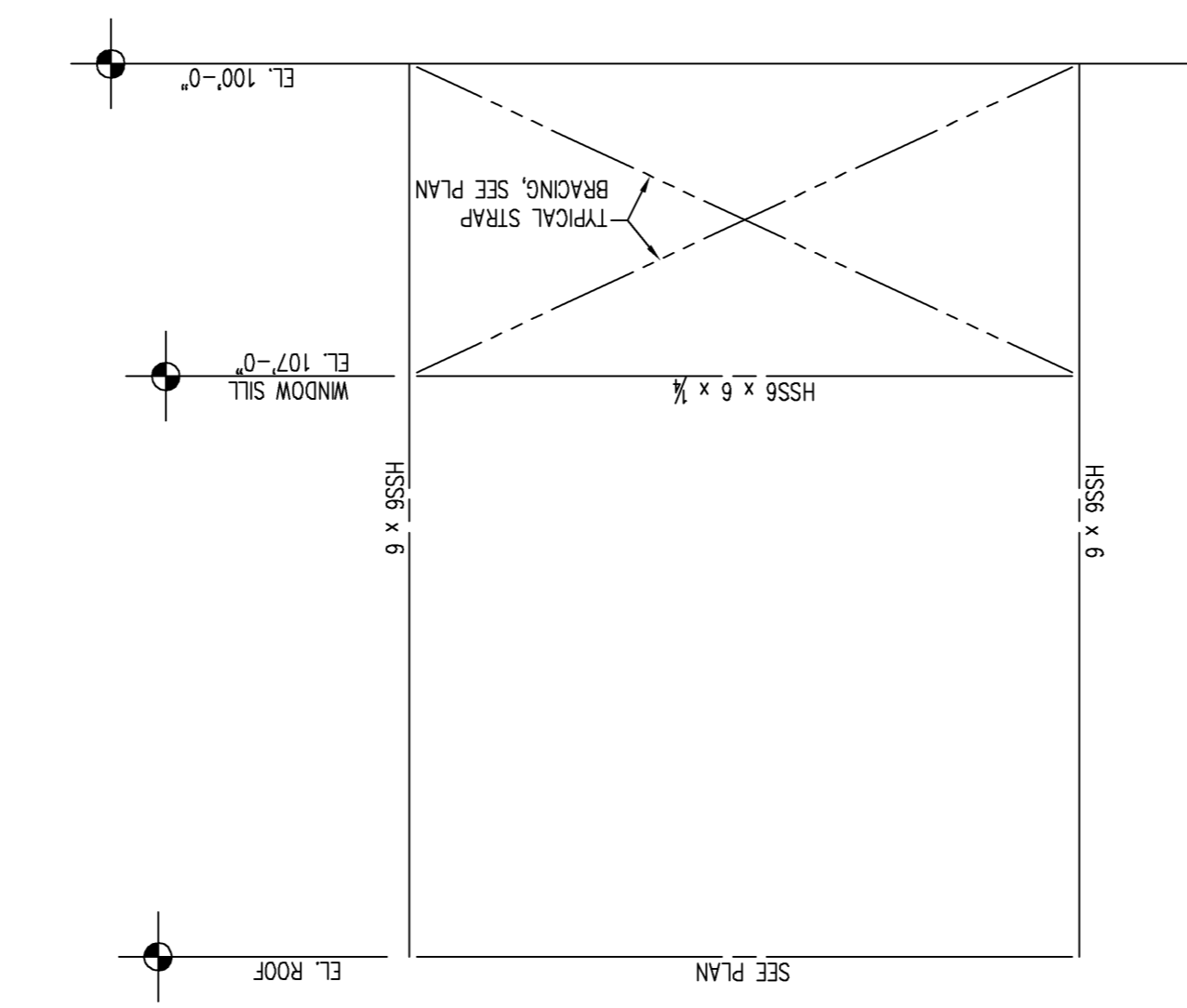

TYPE 3 BRACING
N.T.S.

SECTION 5
3/4" = 1'-0"

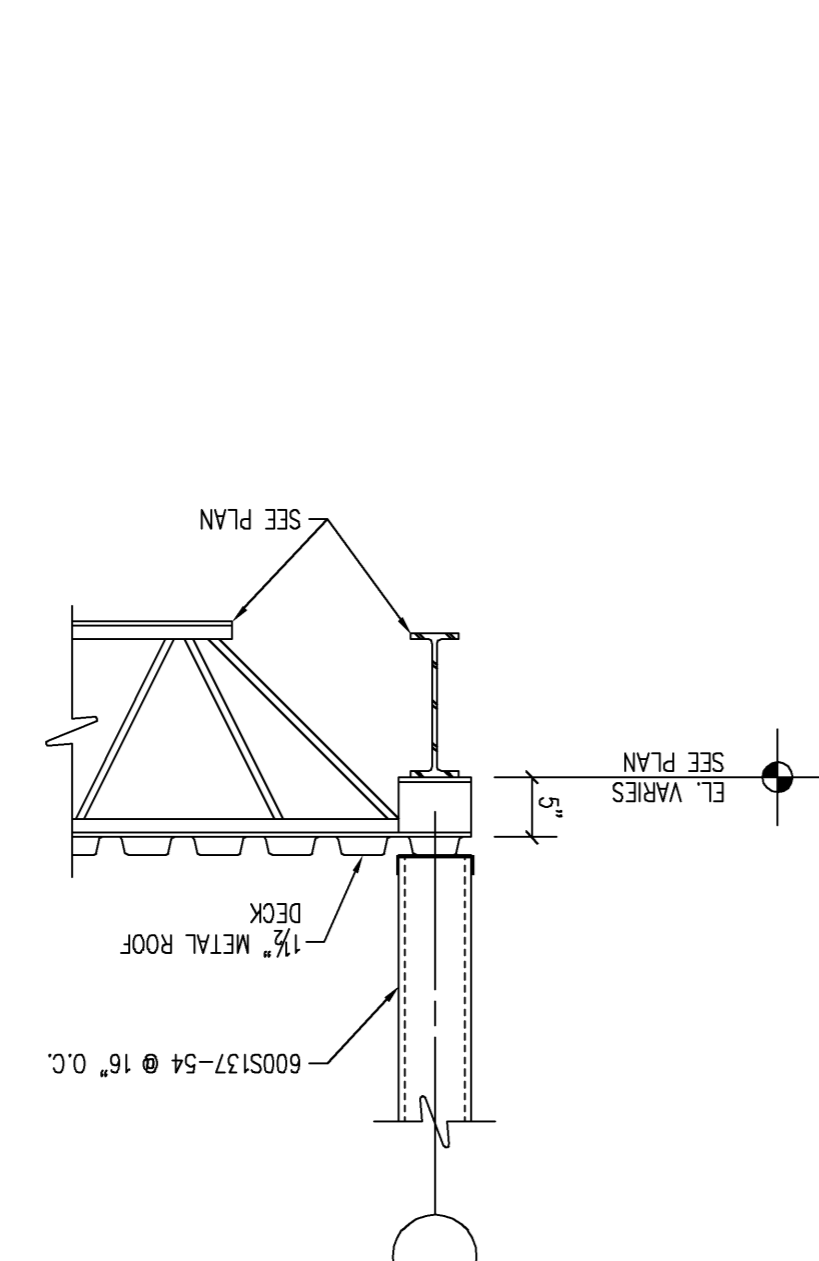

SECTION 1
3/4" = 1'-0"

STRAP	WELD	WD.	GA.	SIZE	LENGTH/SIDE
		6	12	5/8"	6"
		4	16	1/2"	4"
		3	16	1/8"	3"
		2	16	1/8"	2"

SECTION 1
3/4" = 1'-0"

General Notes

Date Change Description

LINDEN BRANCH LIBRARY
2223 Cleveland Avenue
Columbus, Ohio 43211
for the
Columbus Metropolitan Library

MOODY/WOODEN INC.
ARCHITECTURE ENGINEERING PLANNING INTERIOR DESIGN
1778 East Broad Street, Columbus, Ohio 43203
Phone: (614) 252-1778 Fax: (614) 253-8003
www.moodywooden.com

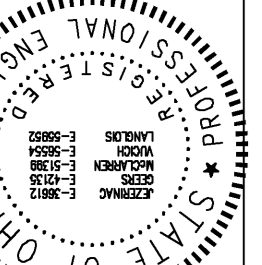

Dwg Coord.: JMB
Tech Coord.:
MN# 07280

S2.3

STRAP BRACING DETAILS
November 6, 2002
BID DOCUMENTS

