

5 DTL @ EXTERIOR STEEL COLUMN
A5.23/ 3" = 1'-0"

4 DTL @ EXTERIOR BRICK WALL
A5.23/ 1 1/2" = 1'-0"

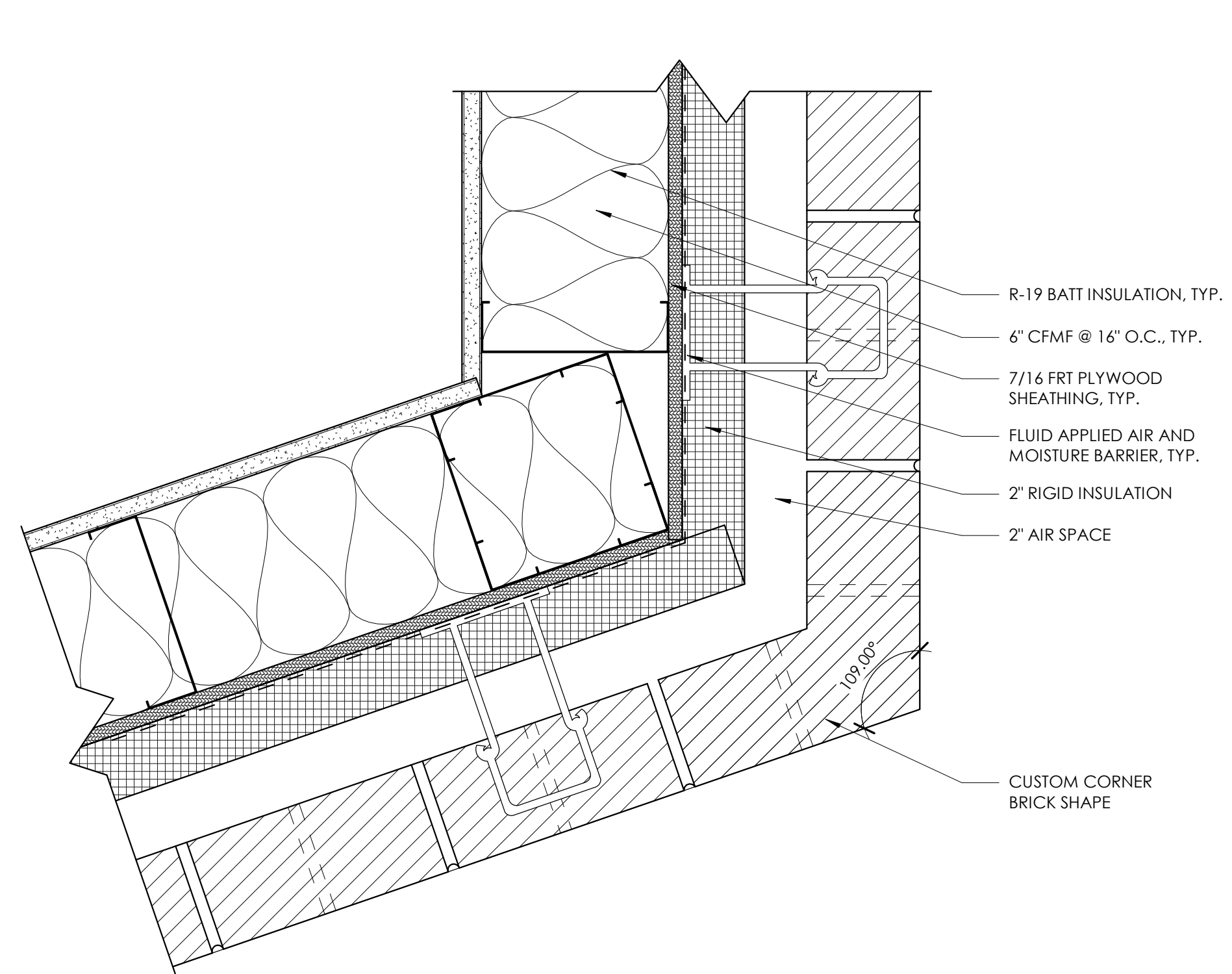

3 DTL @ SPECIAL BRICK 5
A5.23/ 3" = 1'-0"

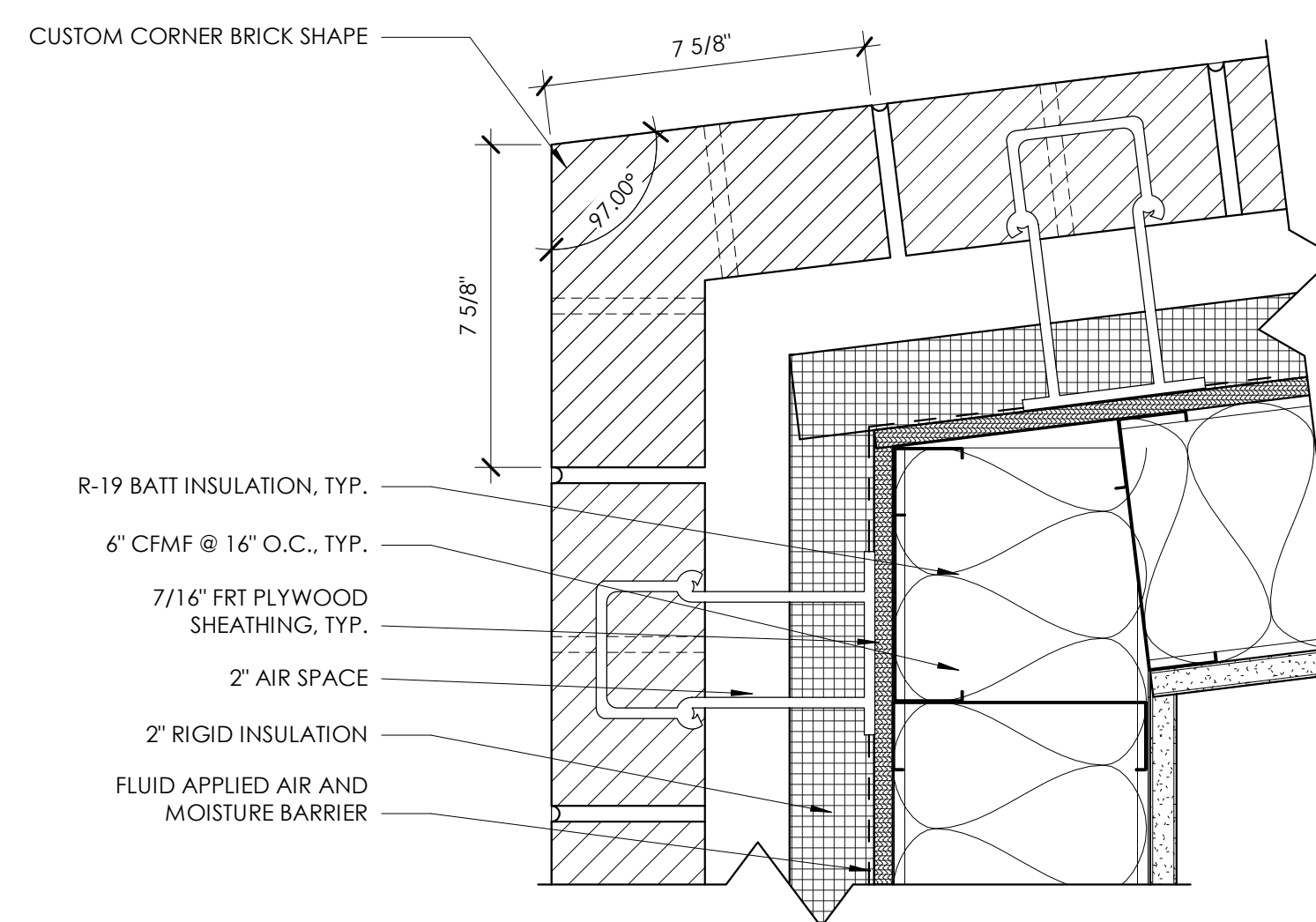

2 DTL @ SPECIAL BRICK 1
A5.23/ 3" = 1'-0"

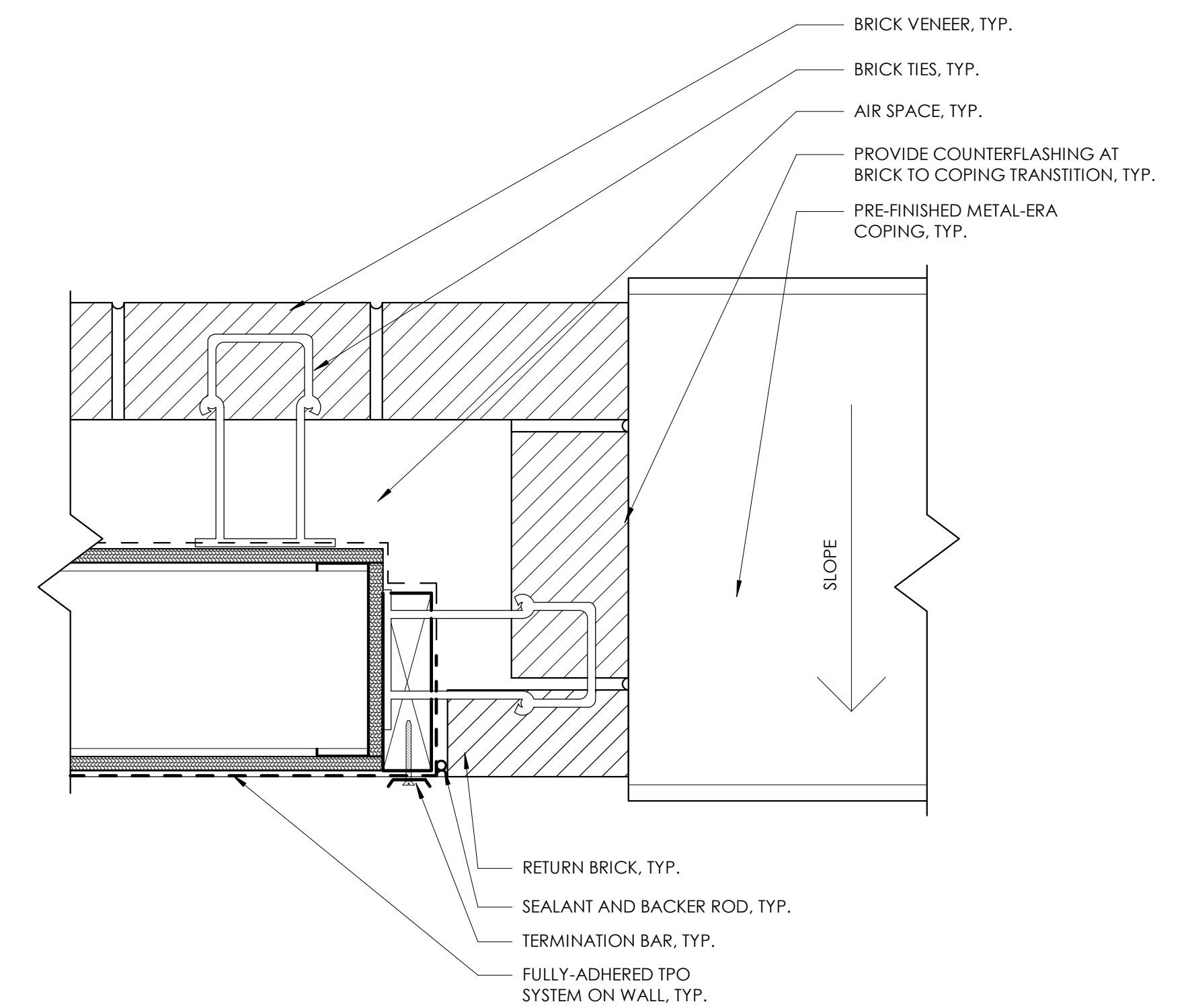

1 DTL @ BRICK SCREEN WALL TRANSITION
A5.23/ 3" = 1'-0"

REVISION SCHEDULE		
#	DATE	REVISION DESCRIPTION
4	08.10.22	Bulletin 2

PROJECT NAME :
CML REYNOLDSBURG
1402 BRICE ROAD
REYNOLDSBURG, OHIO 43068

100% CONSTRUCTION DOCUMENTS
ISSUED FOR BIDDING AND PERMIT

ISSUE DATE : 06.10.2022



Jonathan Barnes
Architectural and Design
243 N 5th Street, Suite 200
Columbus, OH 43215
614.228.7311
www.jbada.com



EXP. 12-31-2023

EXTERIOR ENCLOSURE PLAN DETAILS

A5.23

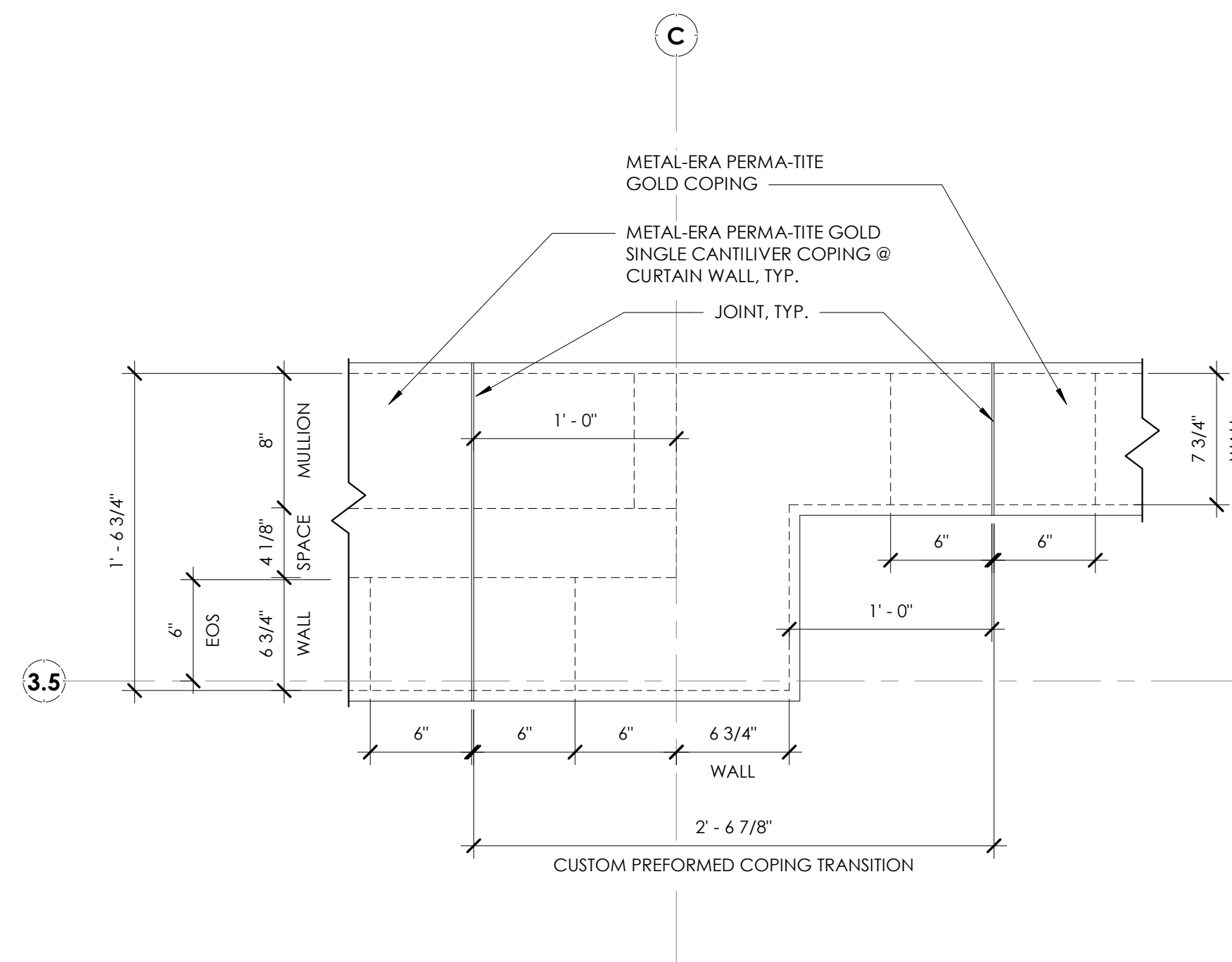

3.5 DTL @ HIGH ROOF COPING TRANSITION
A5.30 1 1/2" = 1'-0"

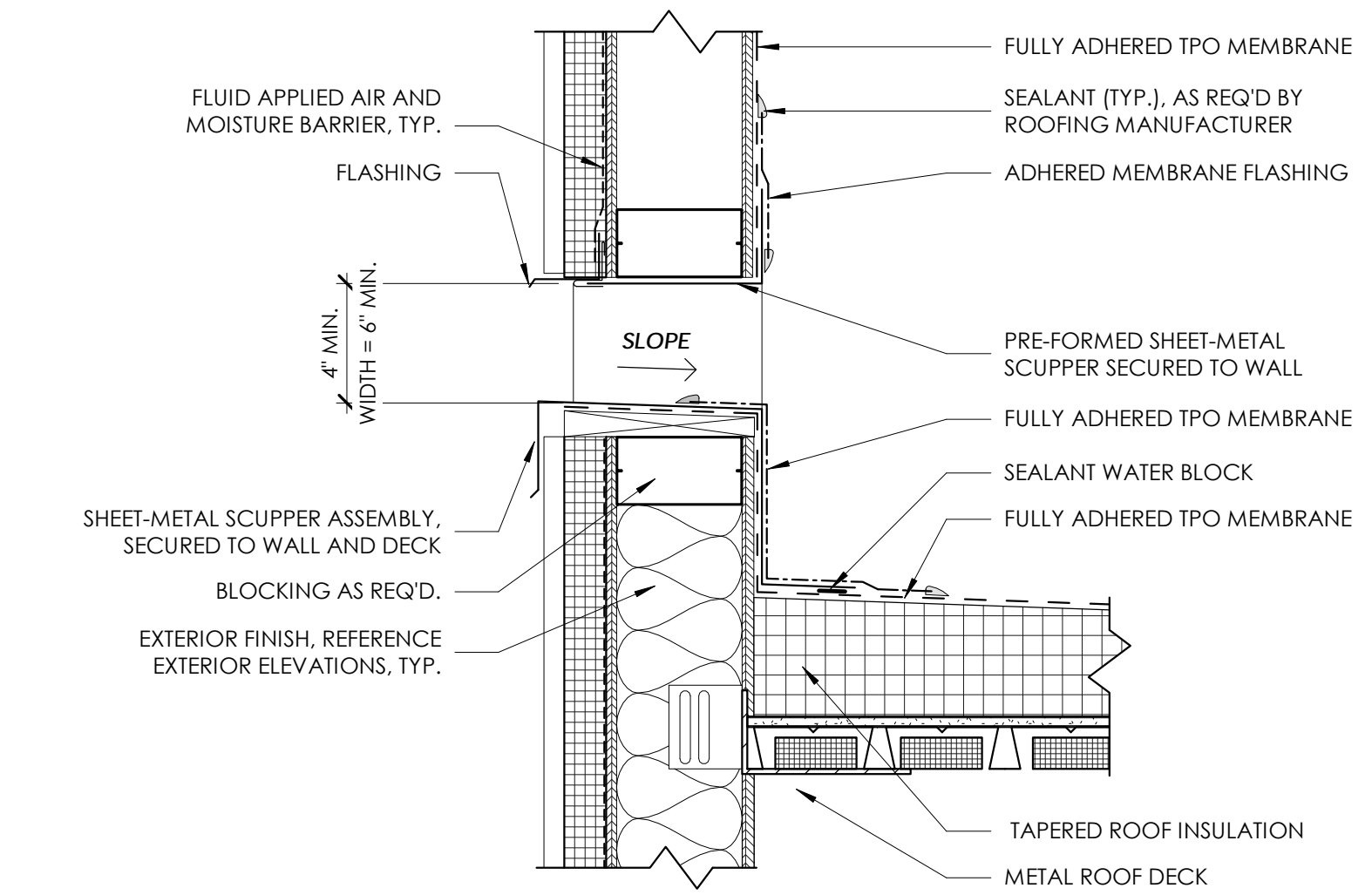

3 EMERGENCY OVERFLOW SCUPPER DETAIL (SECONDARY)
A5.30 1 1/2" = 1'-0"

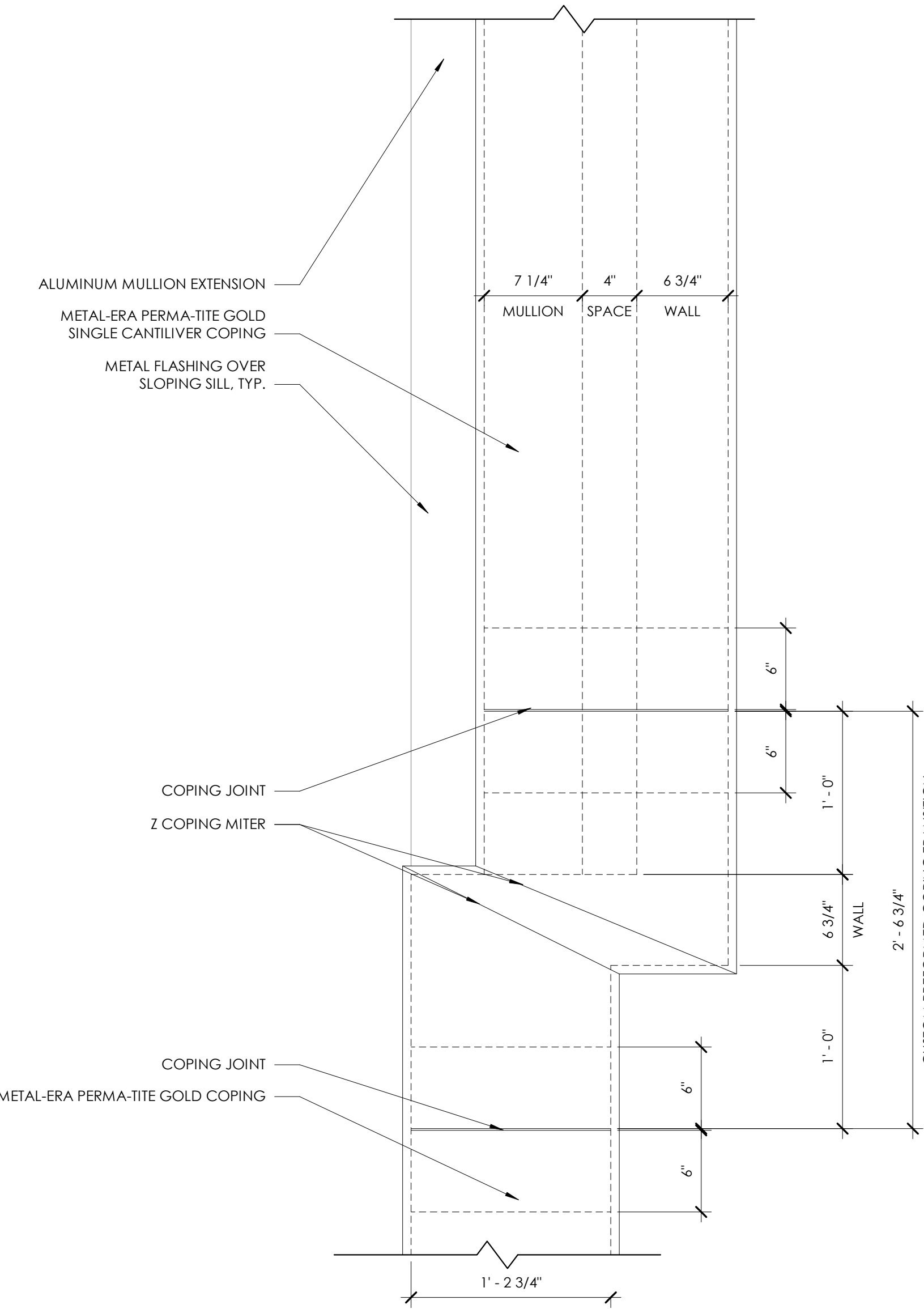

4 DTL @ COPING TRANSITION
A5.30 1 1/2" = 1'-0"

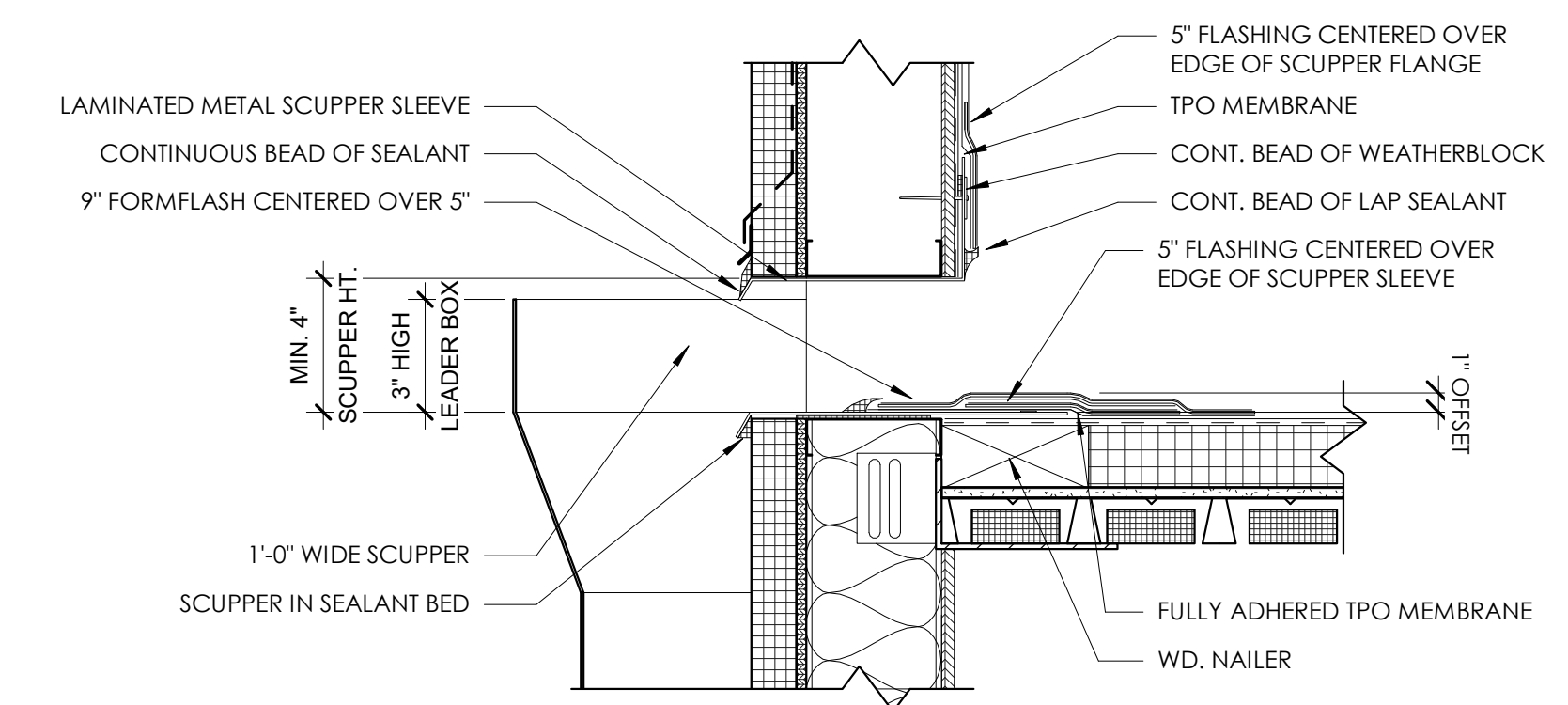

2 THRU WALL SCUPPER DETAIL (PRIMARY)
A5.30 1 1/2" = 1'-0"

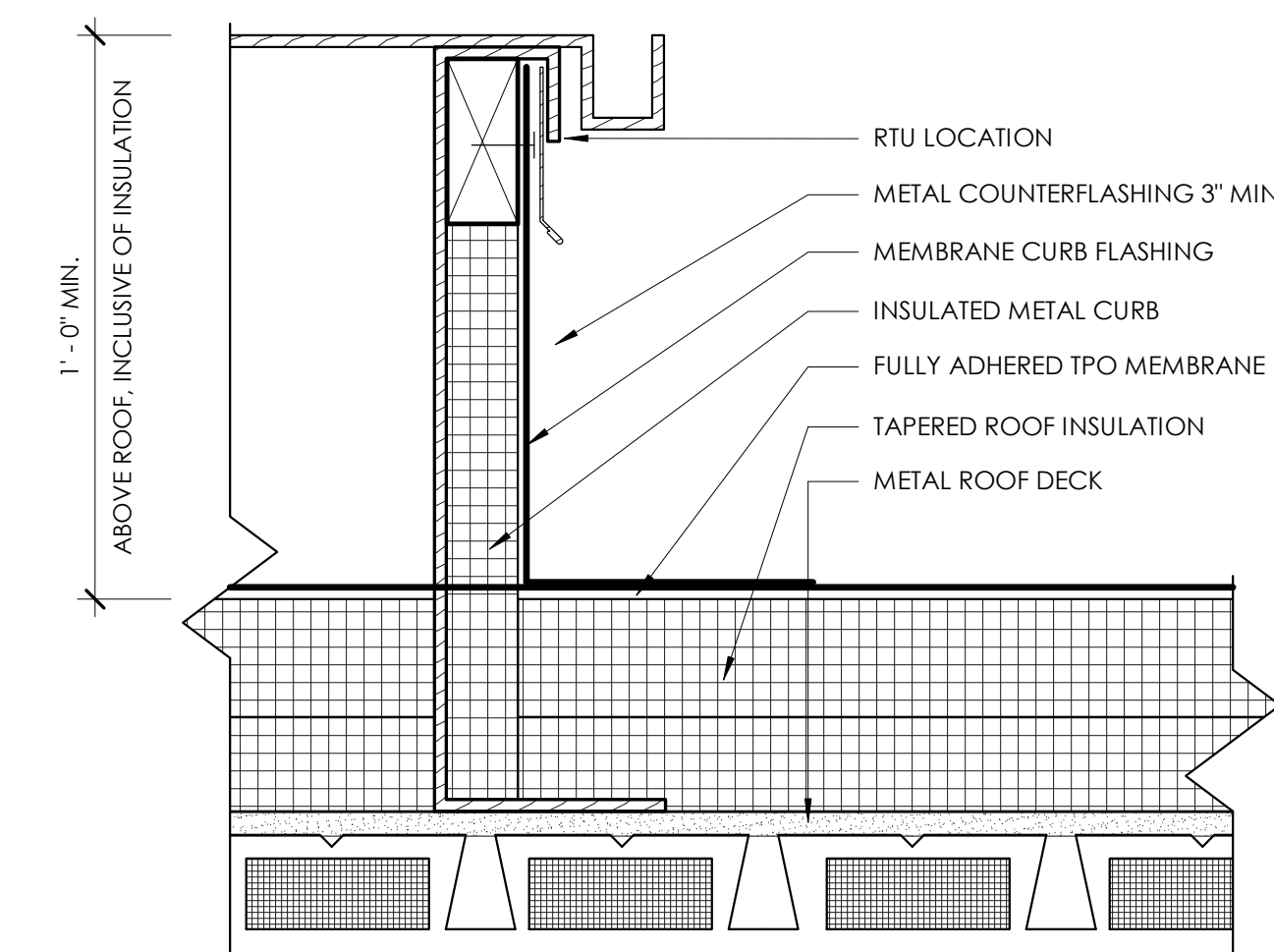

1 DTL @ CURB TERMINATION
A5.30 3" = 1'-0"

REVISION SCHEDULE		
#	DATE	REVISION DESCRIPTION

PROJECT NAME:
CML REYNOLDSBURG
1402 BRICE ROAD
REYNOLDSBURG, OHIO 43068

100% CONSTRUCTION DOCUMENTS
ISSUED FOR BIDDING AND PERMIT

ISSUE DATE: 06.10.2022



Jonathan Barnes
Architectural and Design
243 N 5th Street, Suite 200
Columbus, OH 43215
614.228.7311
www.jbada.com



EXP. 12-31-2022

ROOF DETAILS

A5.30

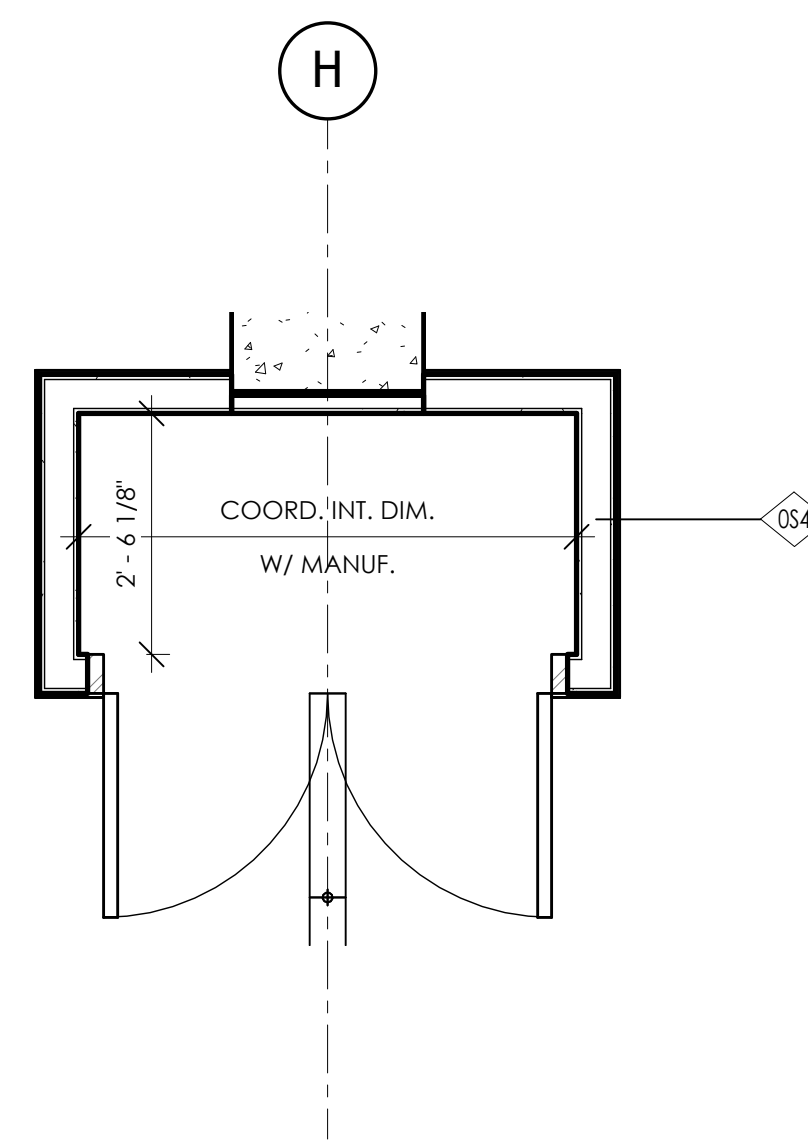

8 ENLARGED PLAN- OPERABLE PARTITION POCKET
A5.40 1/2" = 1'-0"

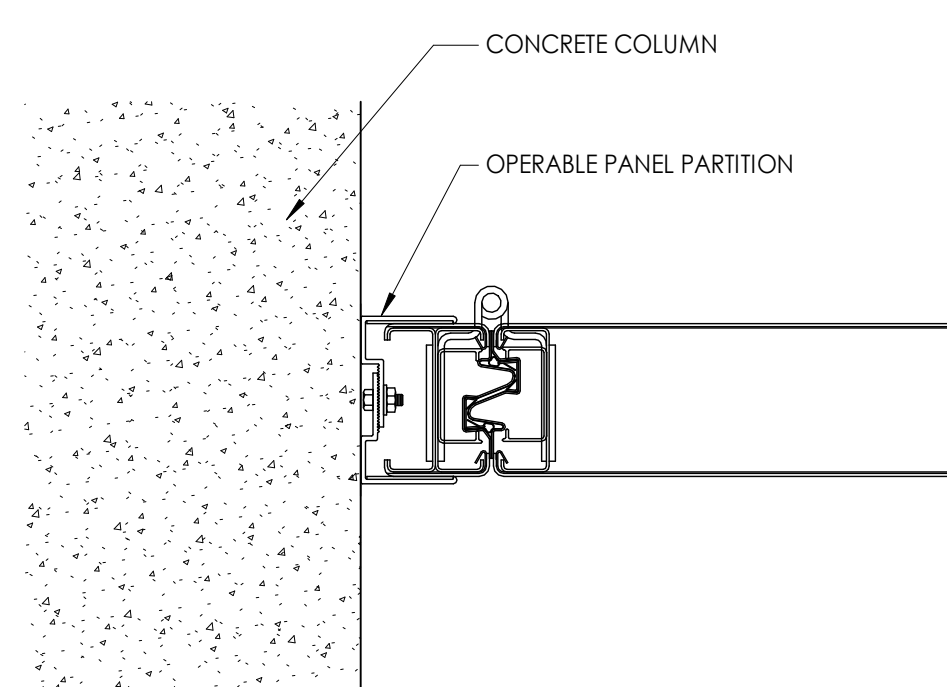

4 SOLID FOLDING PARTITION JAMB
A5.40 3" = 1'-0"

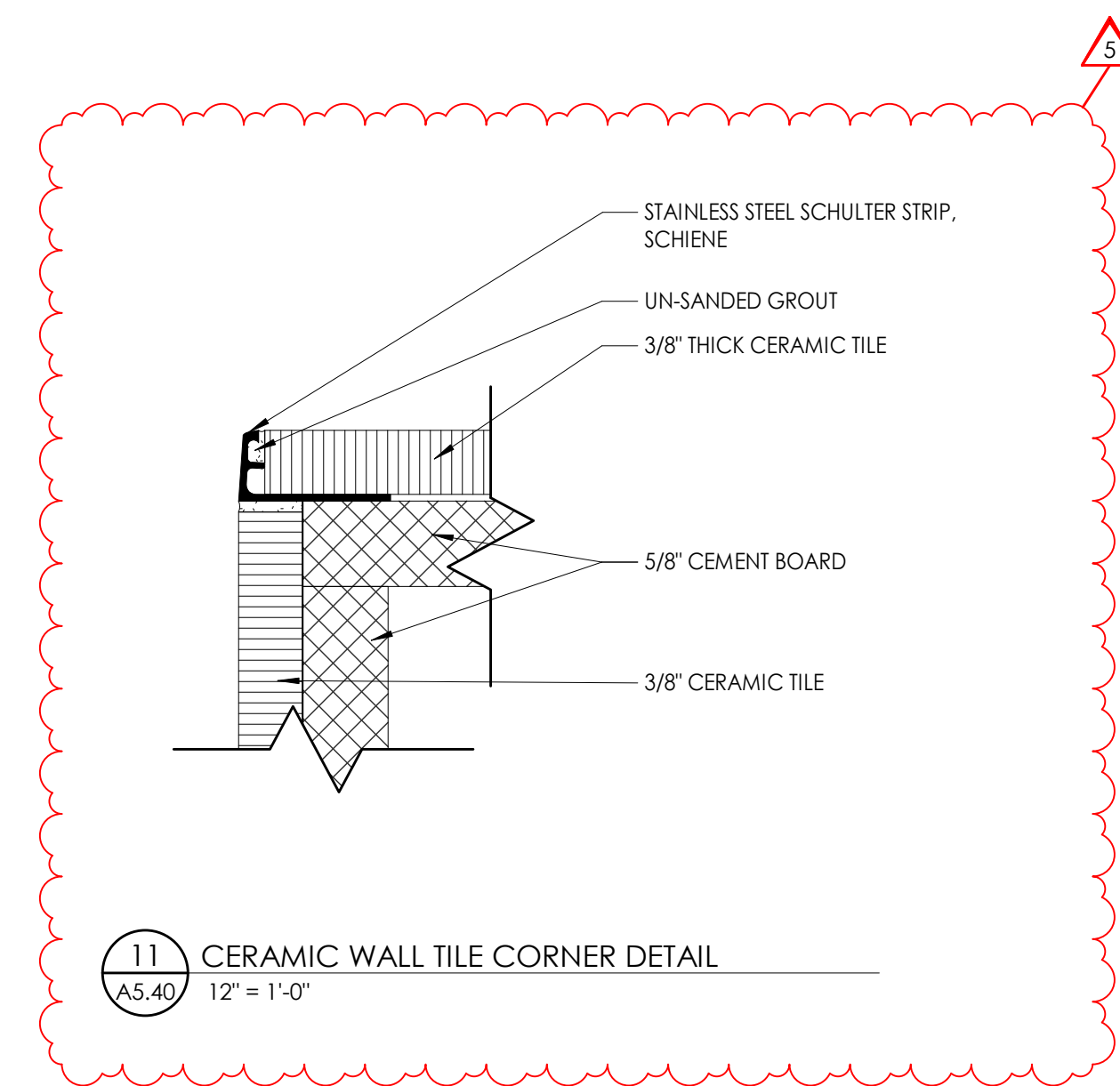

11 CERAMIC WALL TILE CORNER DETAIL
A5.40 12" = 1'-0"

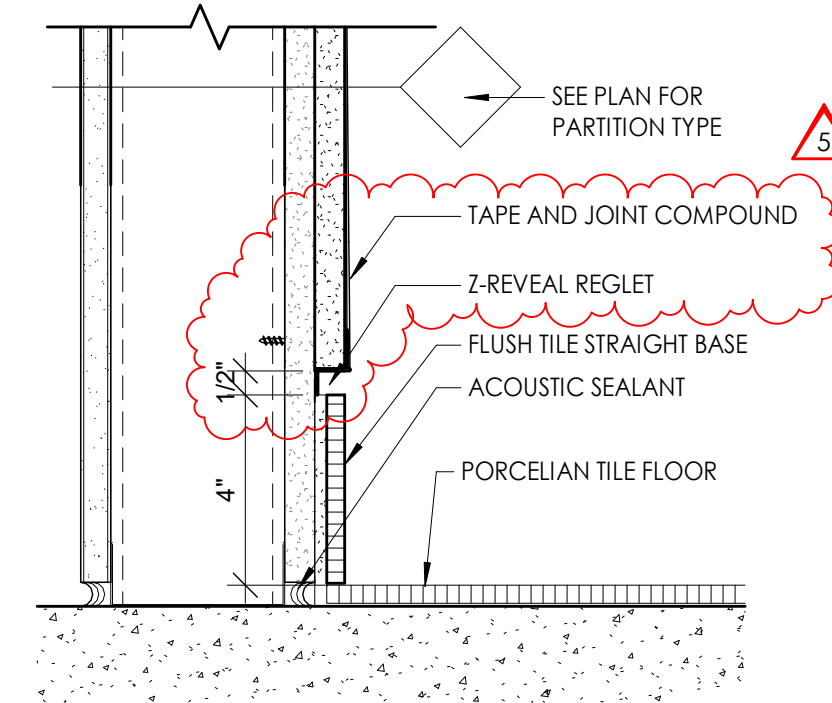

7 ENTRY HALL BASE DETAIL
A5.40 3" = 1'-0"

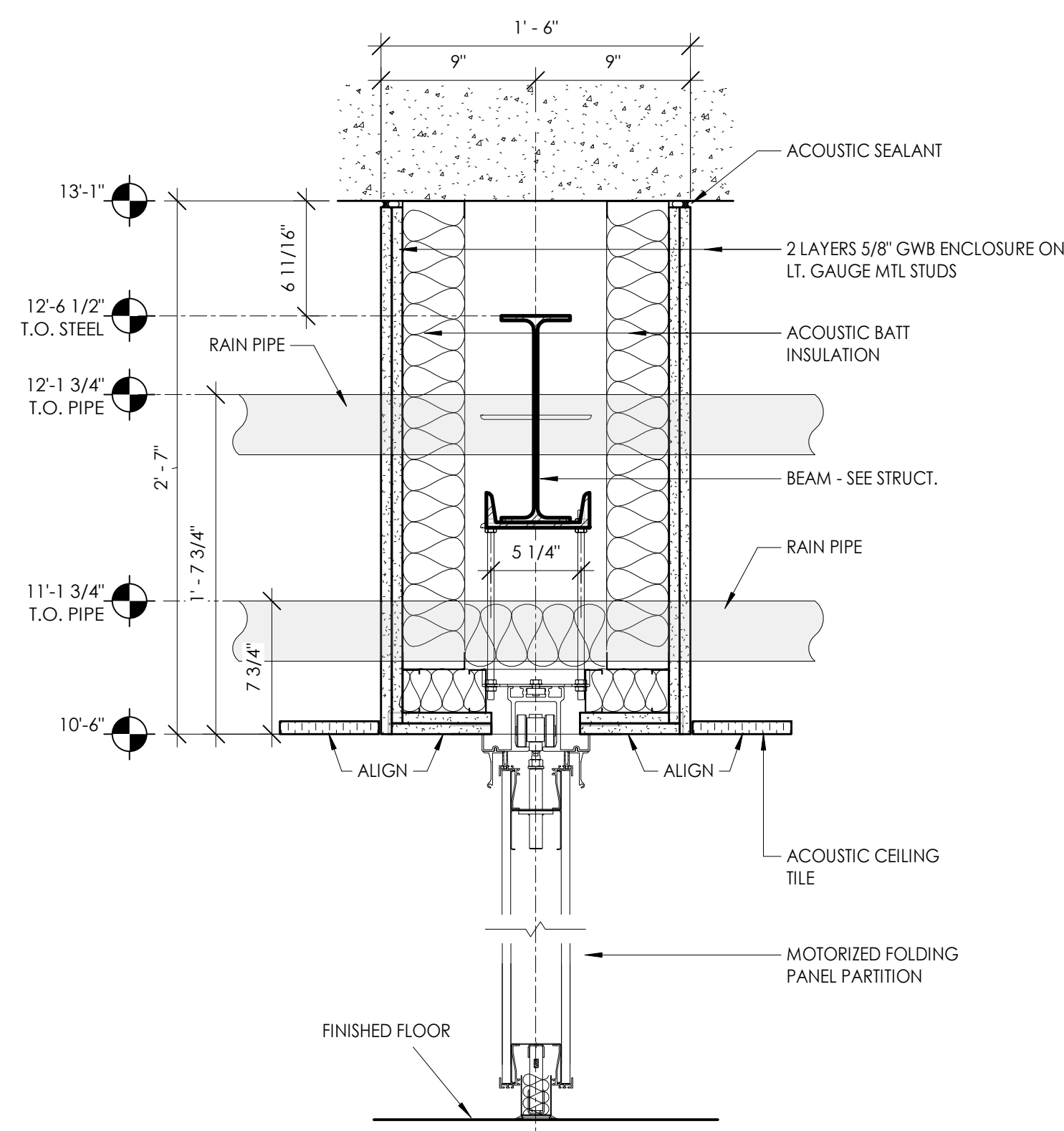

3 FOLDING PANEL HEAD DETAIL
A5.40 1 1/2" = 1'-0"

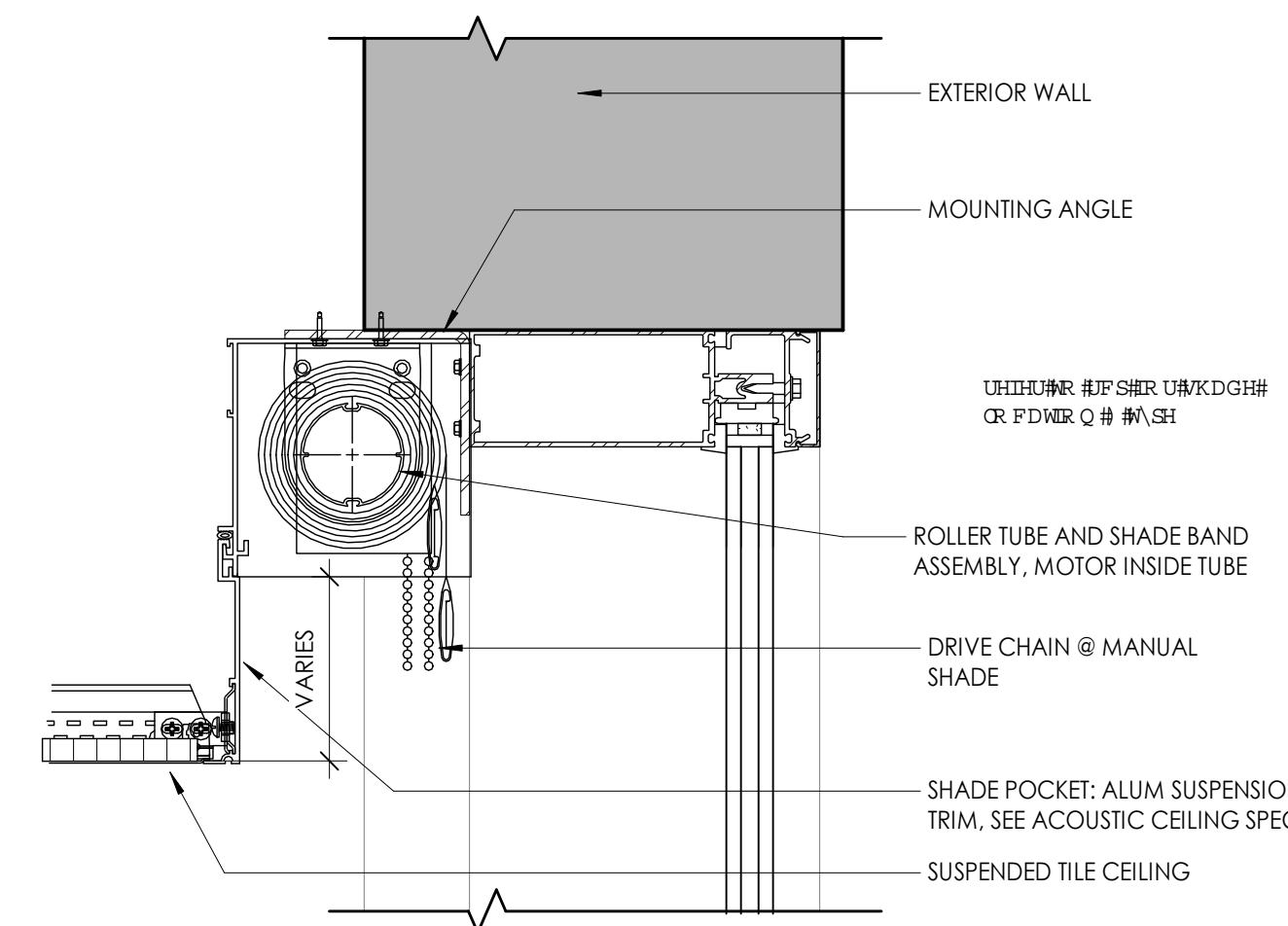

10 SHADE AT CW HEAD WITH ADJACENT CEILING
A5.40 3" = 1'-0"

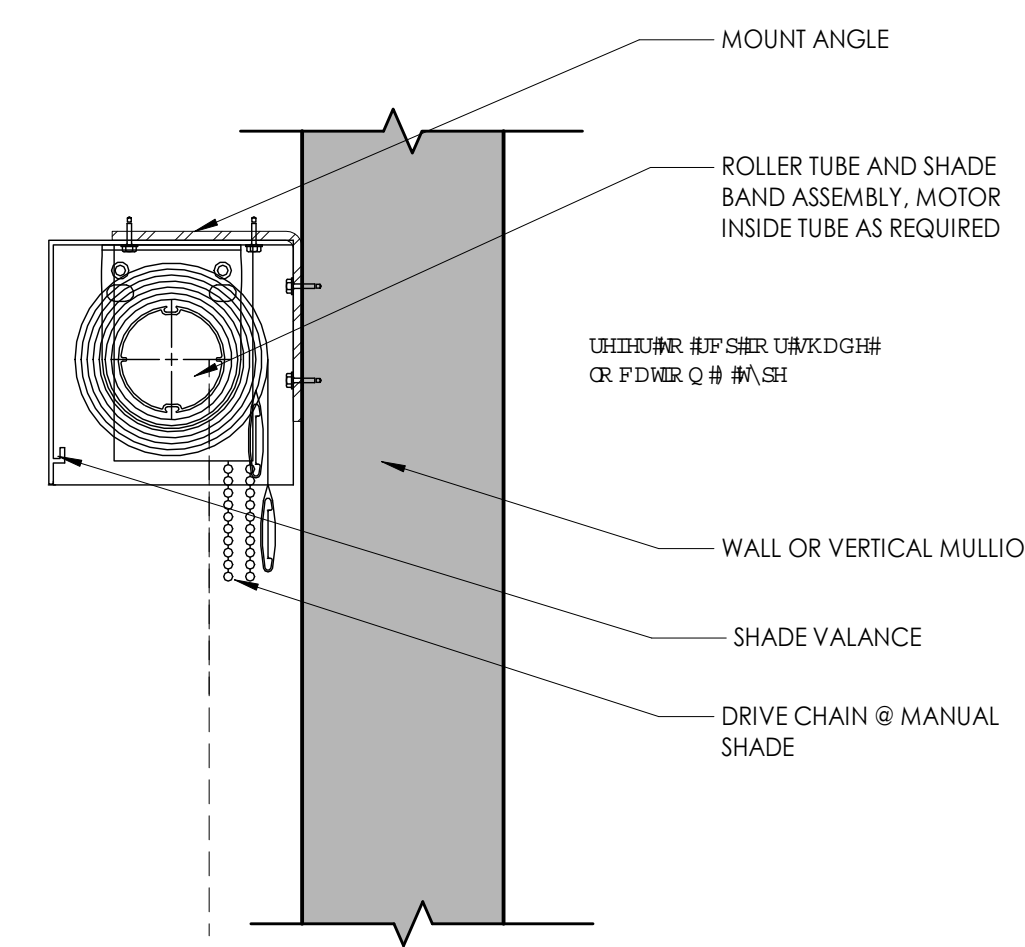

6 SHADE AT WALL OR MULLION
A5.40 3" = 1'-0"

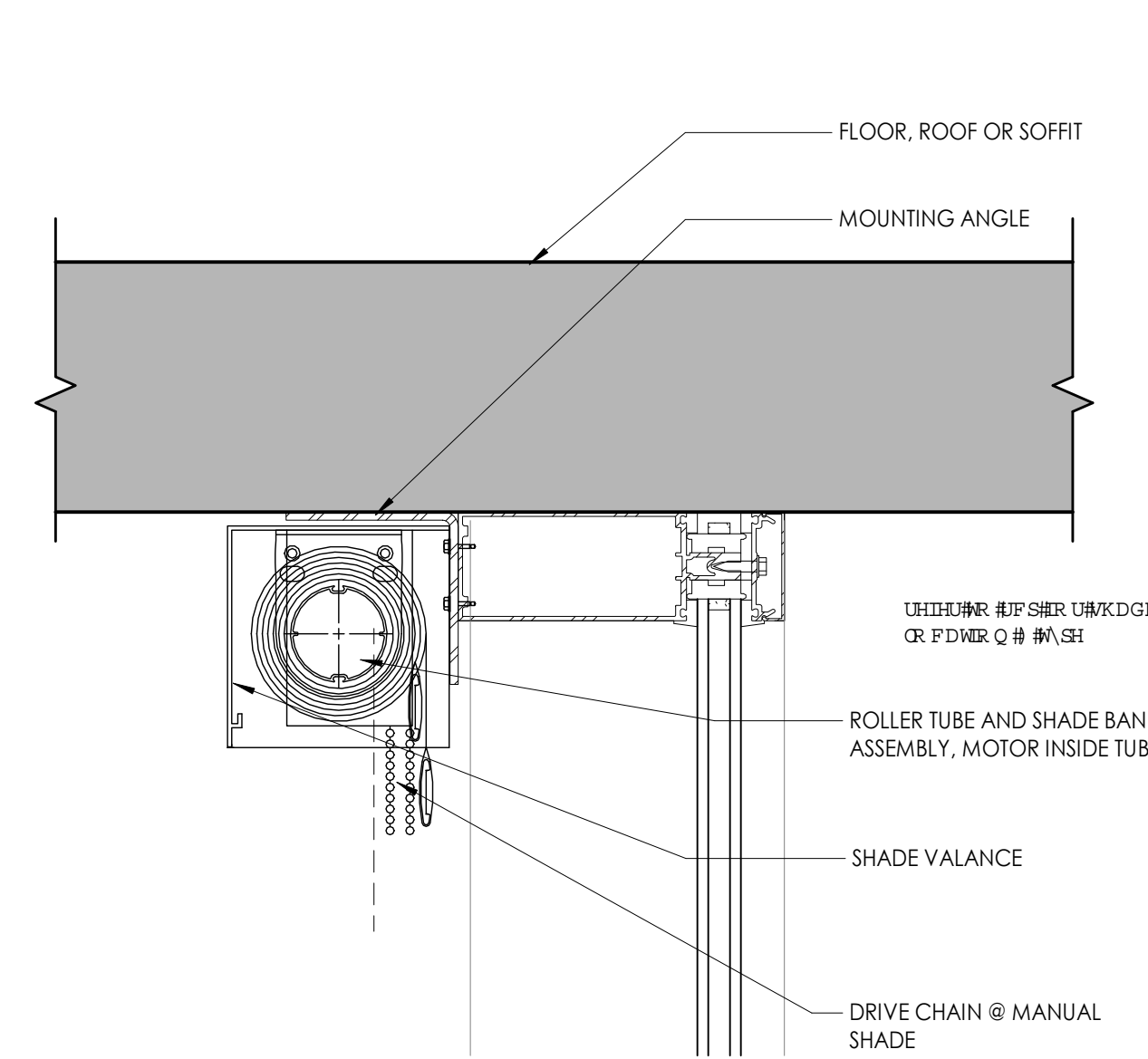

2 SHADE AT UNDERSIDE OF FLOOR/ROOF/SOFFIT
A5.40 3" = 1'-0"

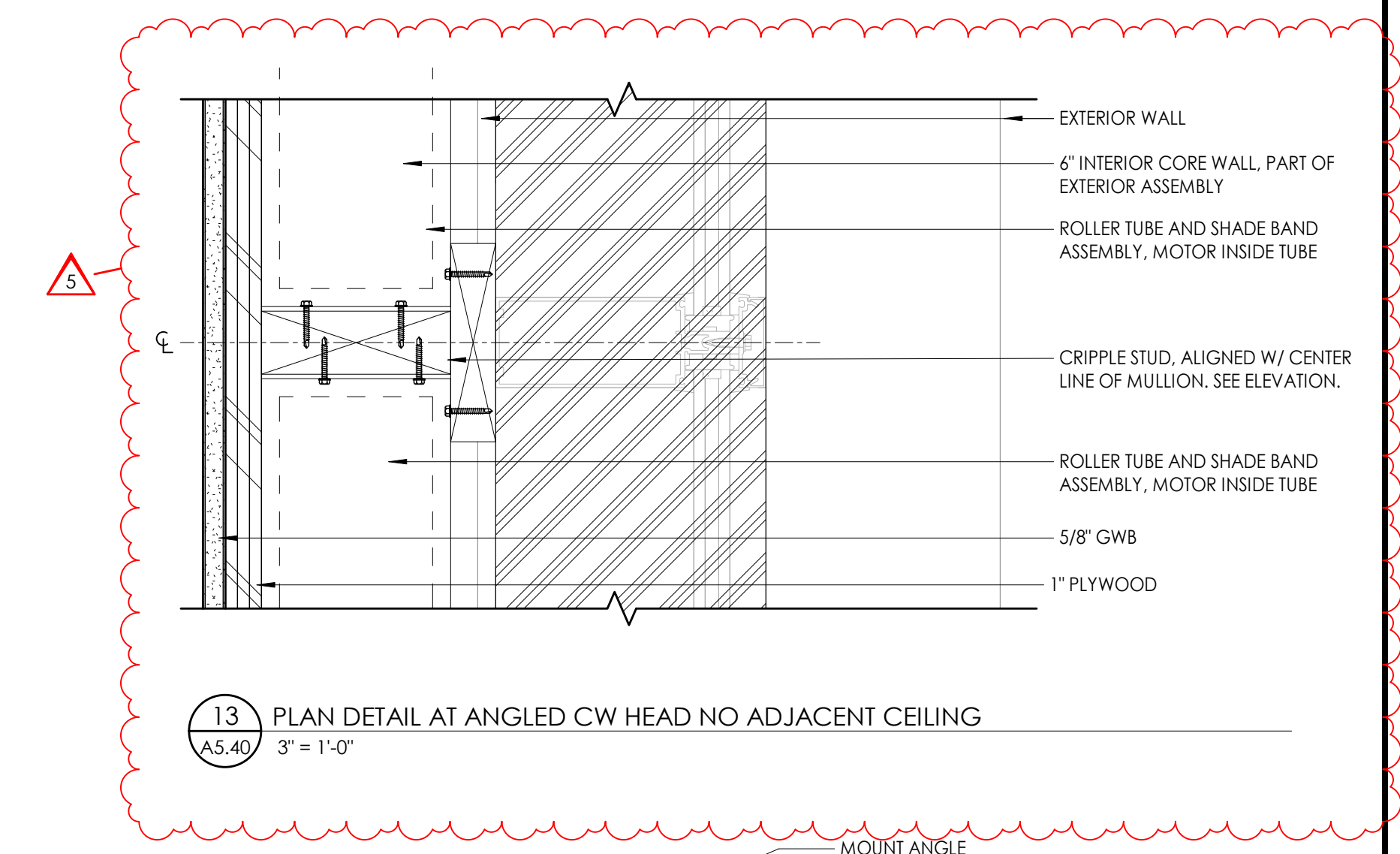

13 PLAN DETAIL AT ANGLED CW HEAD NO ADJACENT CEILING
A5.40 3" = 1'-0"

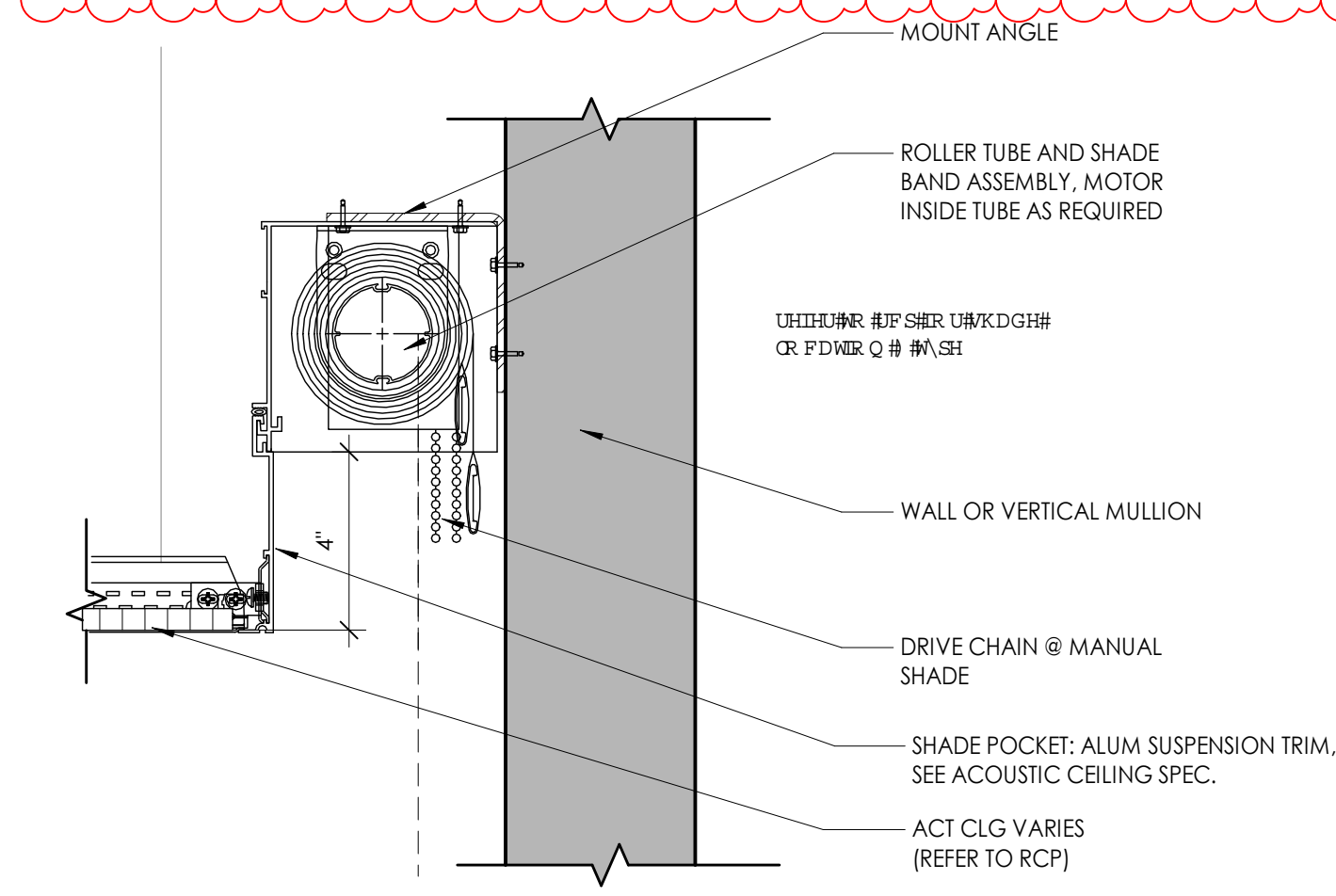

9 SHADE AT WALL OR MULLION WITH ADJACENT CEILING
A5.40 3" = 1'-0"

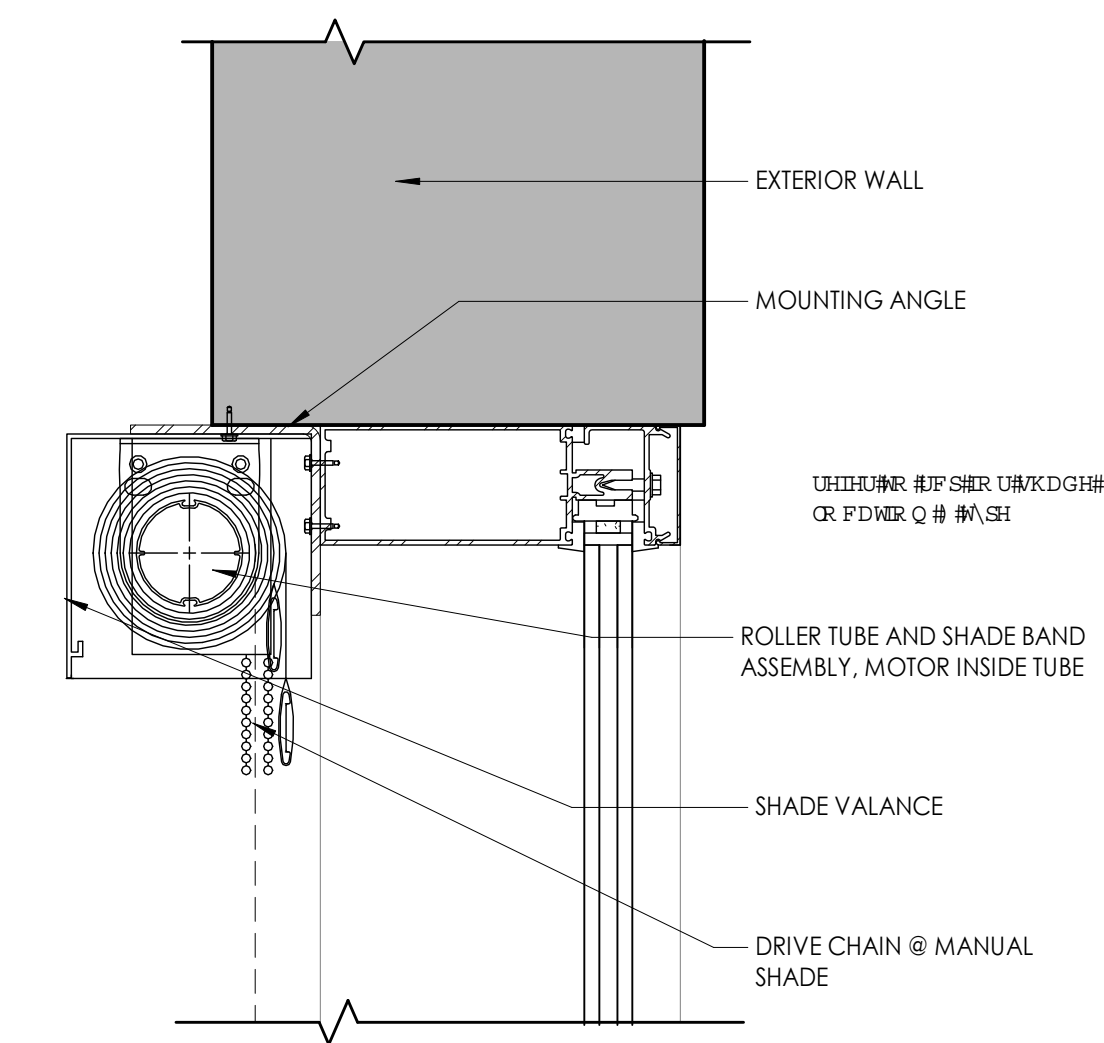

5 SHADE AT CW HEAD NO ADJACENT CEILING
A5.40 3" = 1'-0"

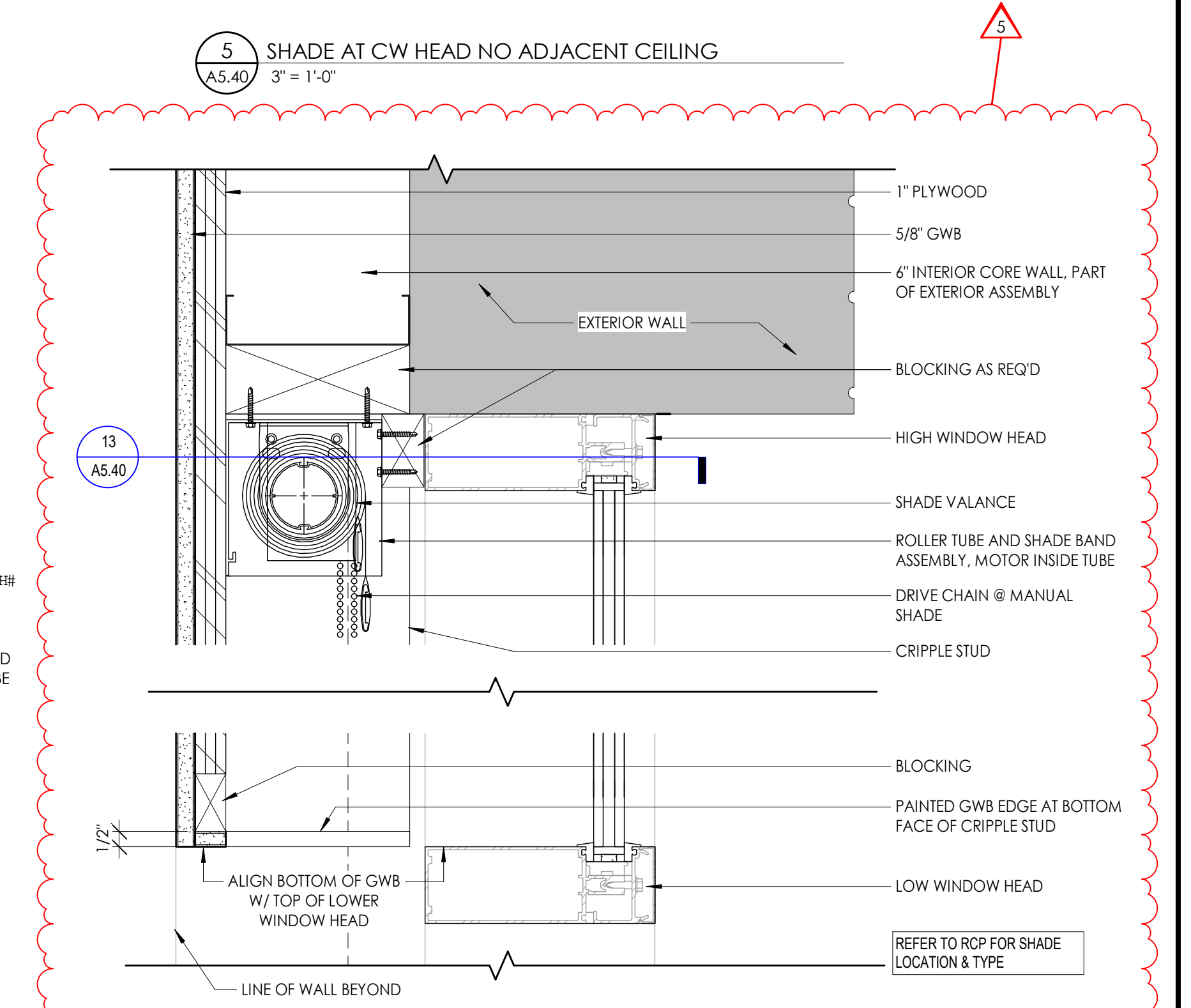

1 STEPPED SHADE AT ANGLED CW HEAD NO ADJACENT CEILING
A5.40 3" = 1'-0"

REVISION SCHEDULE		
#	DATE	REVISION DESCRIPTION
4	7.15.2022	Bulletin 1
5	8.10.22	Bulletin 2

PROJECT NAME:
CML REYNOLDSBURG
1402 BRICE ROAD
REYNOLDSBURG, OHIO 43068
100% Construction Documents, Issued for Bidding and Permit
ISSUE DATE: 06.10.2022

JB AD **g** GUNDPARTNERSHIP
Jonathan Barnes
Architecture and Design
243 N 5th Street, Suite 200
Columbus, OH 43215
614.228.7311
www.jbada.com

EXP. 12-31-2022

INTERIOR DETAILS

A5.40

FLOORING TRANSITION LOCATIONS

	Carpet	Resilient	Exposed Concrete
Carpet	N	C	D
Resilient Sheet	C	N	F
Resilient Tile	C	N	E
Exposed Concrete	D	F	N
Porcelain Tile	A	F	N

FLOORING TRANSITION TYPES

Key	Item	Remarks	Finish	Keynote
A	Metal Schluter SCHIENE	Size appropriate for material thicknesses	Brushed Stainless Steel	09 30 00
B	Not Used			
C	Resilient Johnsonite CTA-XX-A	1/8 inch to 1/4 inch	Burnt Umber	09 65 10
D	Resilient Johnsonite CTA-XX-J	0 inch to 1/4 inch	Burnt Umber	09 65 10
E	Resilient Johnsonite CRS-XX-B	0 inch to 3/8 inch	Burnt Umber	09 65 10
F	Resilient Johnsonite RRS-XX-D	0 inch to 1/8 inch	Burnt Umber	09 65 10
N	No transition required			

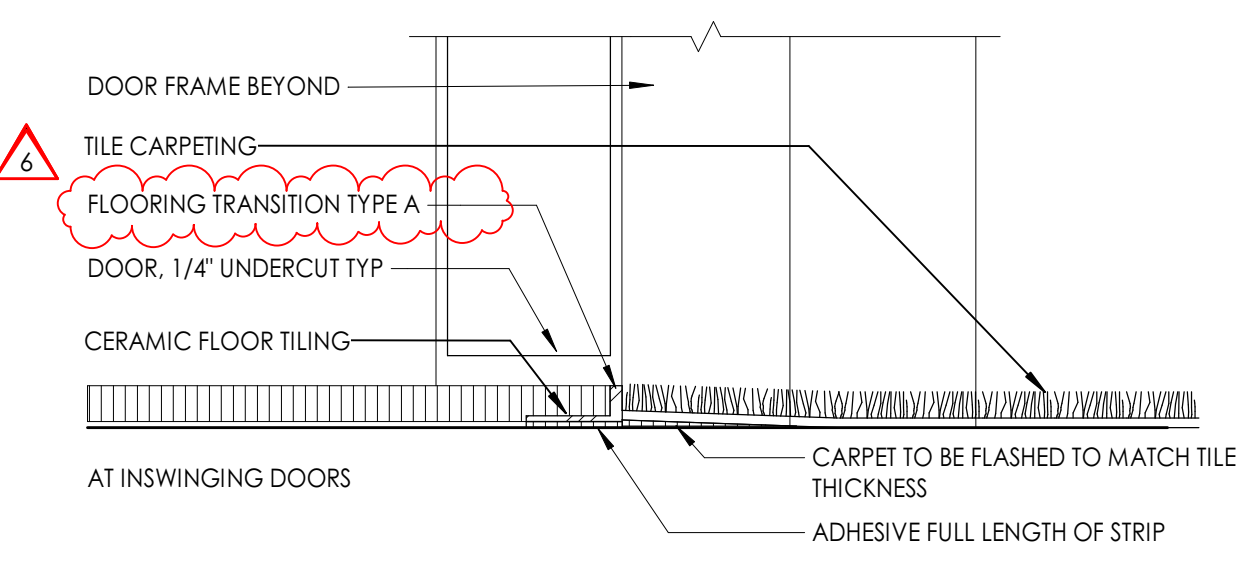
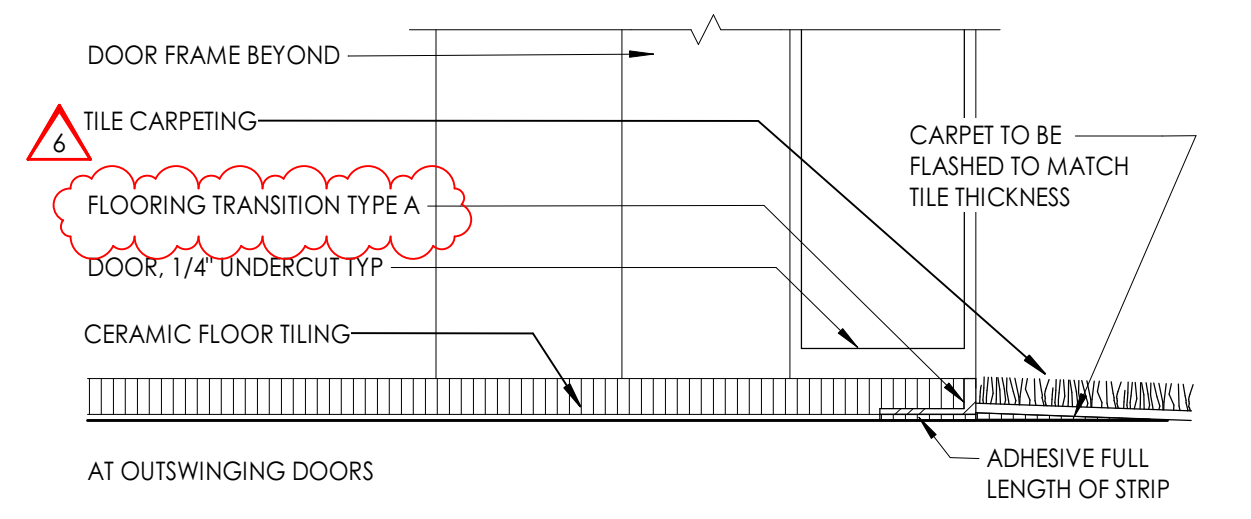

4 TILE / CARPET AT DOOR
6" = 1'-0"

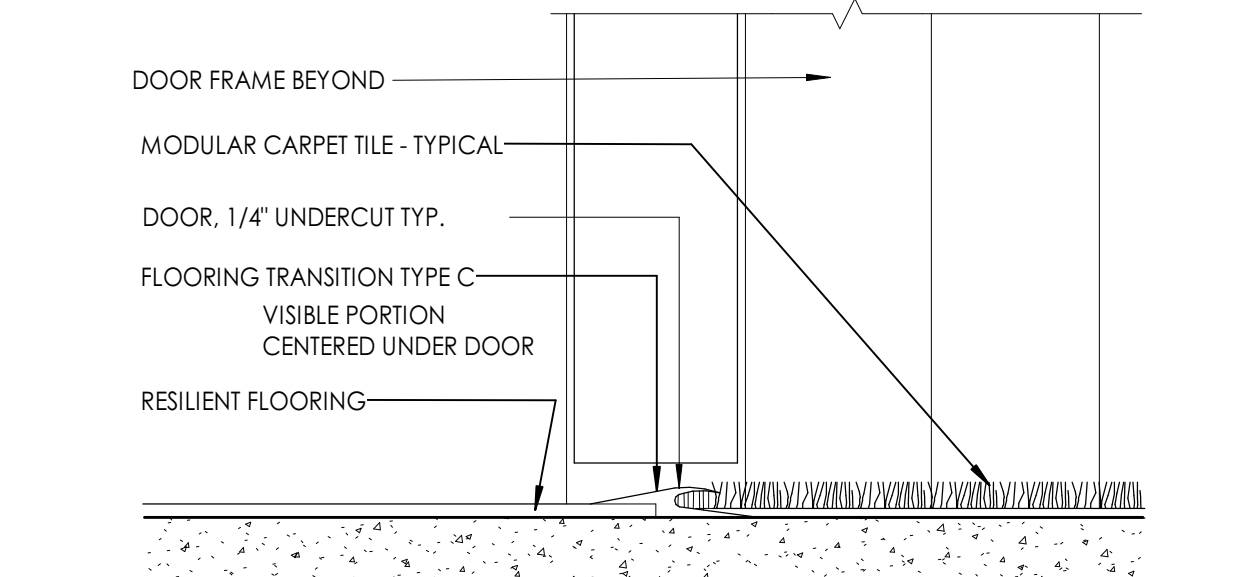

3 CARPET / RESILIENT FLOORING AT DOOR
6" = 1'-0"

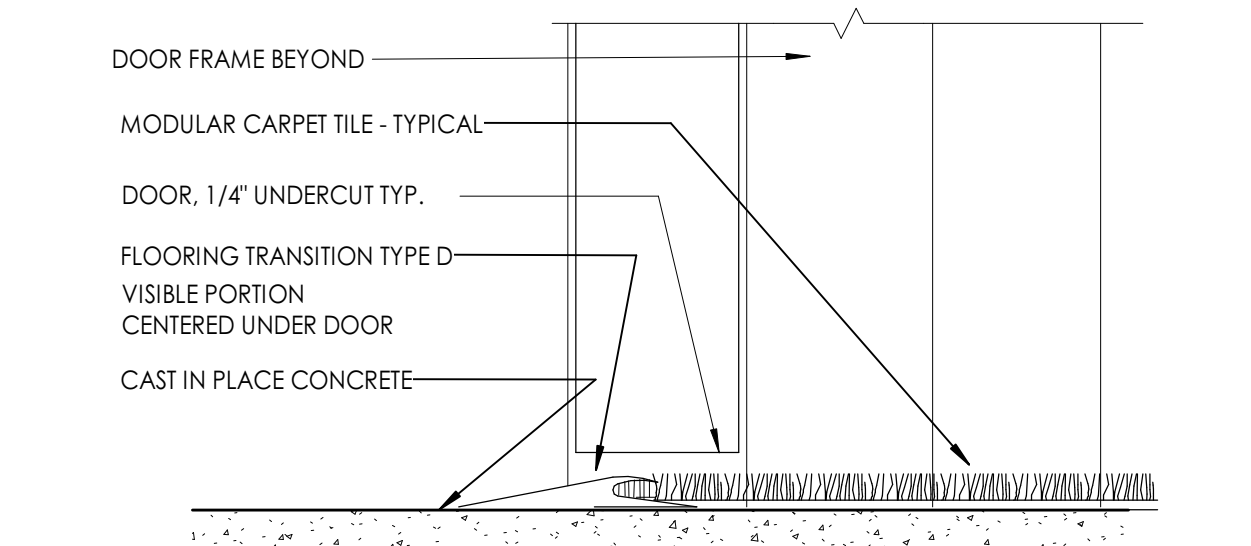

2 CARPET / CONCRETE AT DOOR
6" = 1'-0"

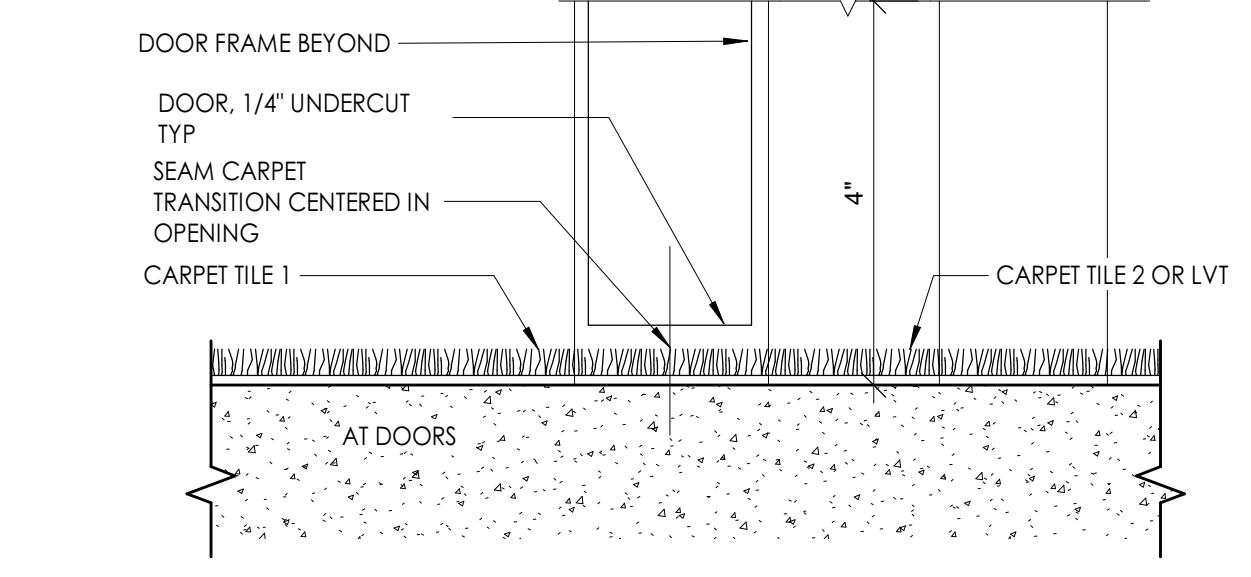
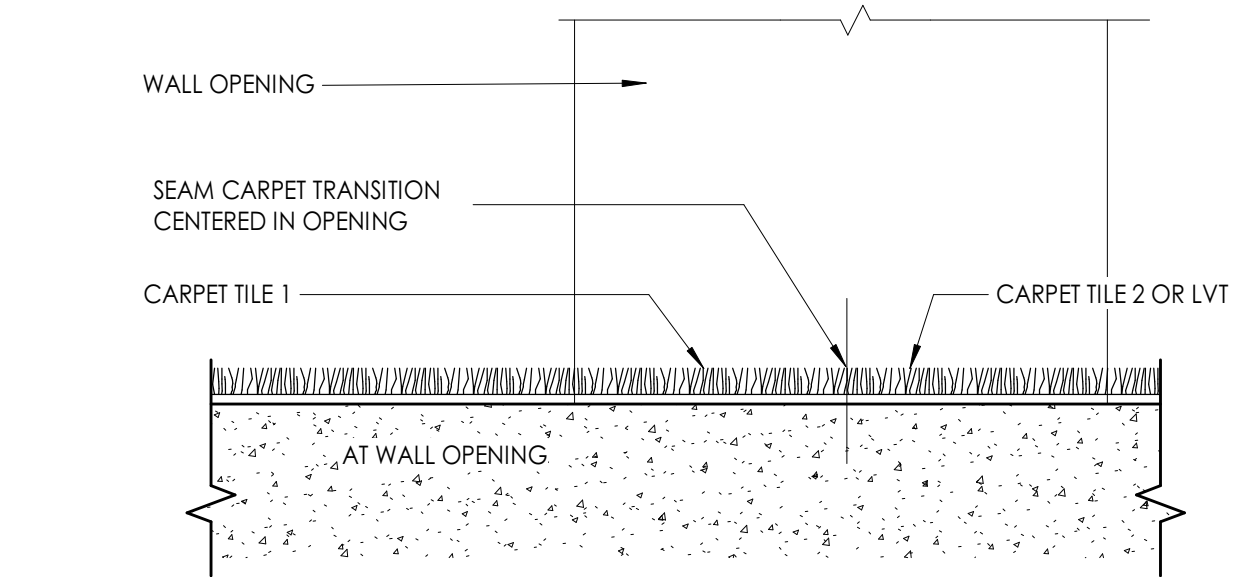

1 CARPET / CARPET AT DOOR (TYP.), CARPET TO LVT SIMILAR
6" = 1'-0"

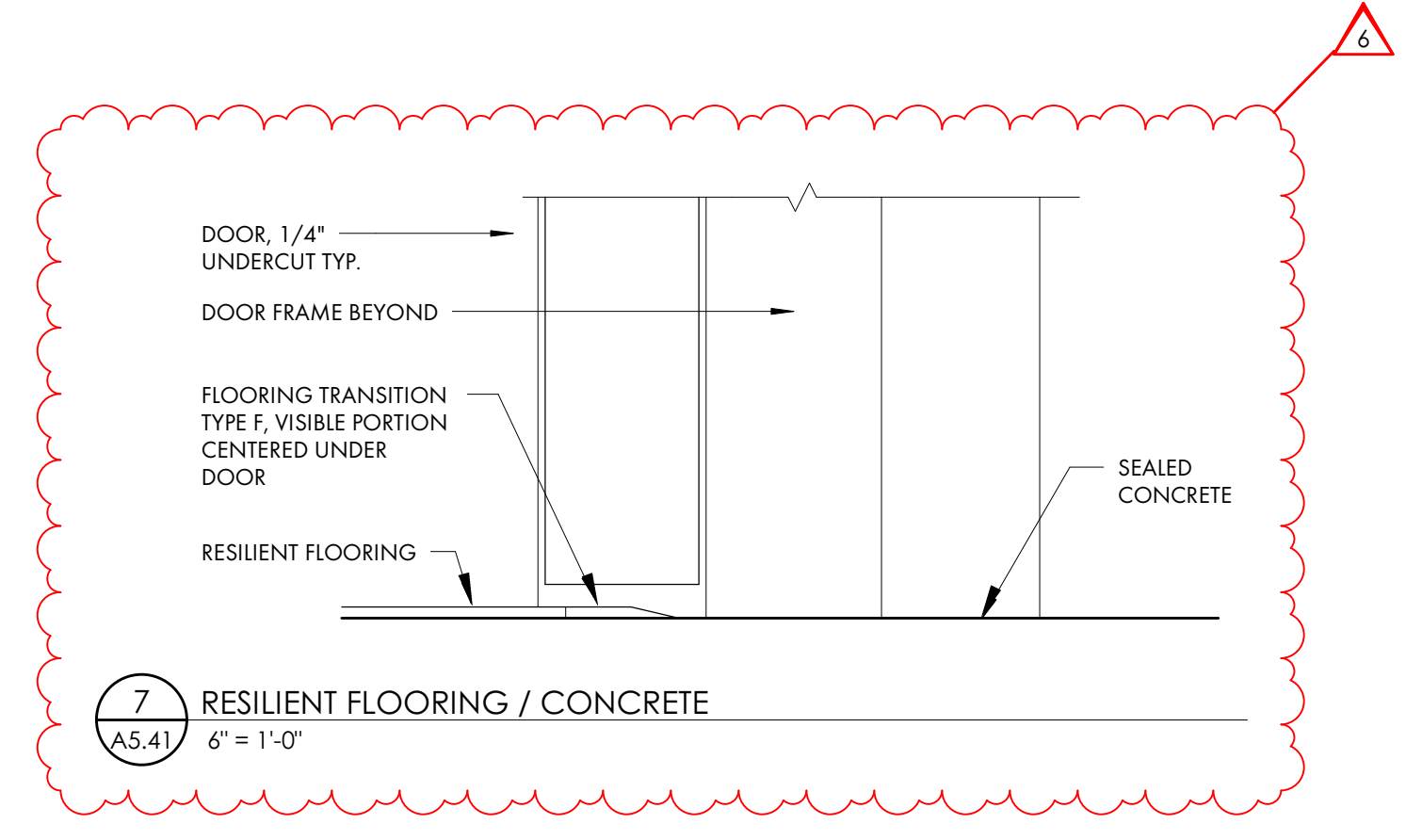

7 RESILIENT FLOORING / CONCRETE
6" = 1'-0"

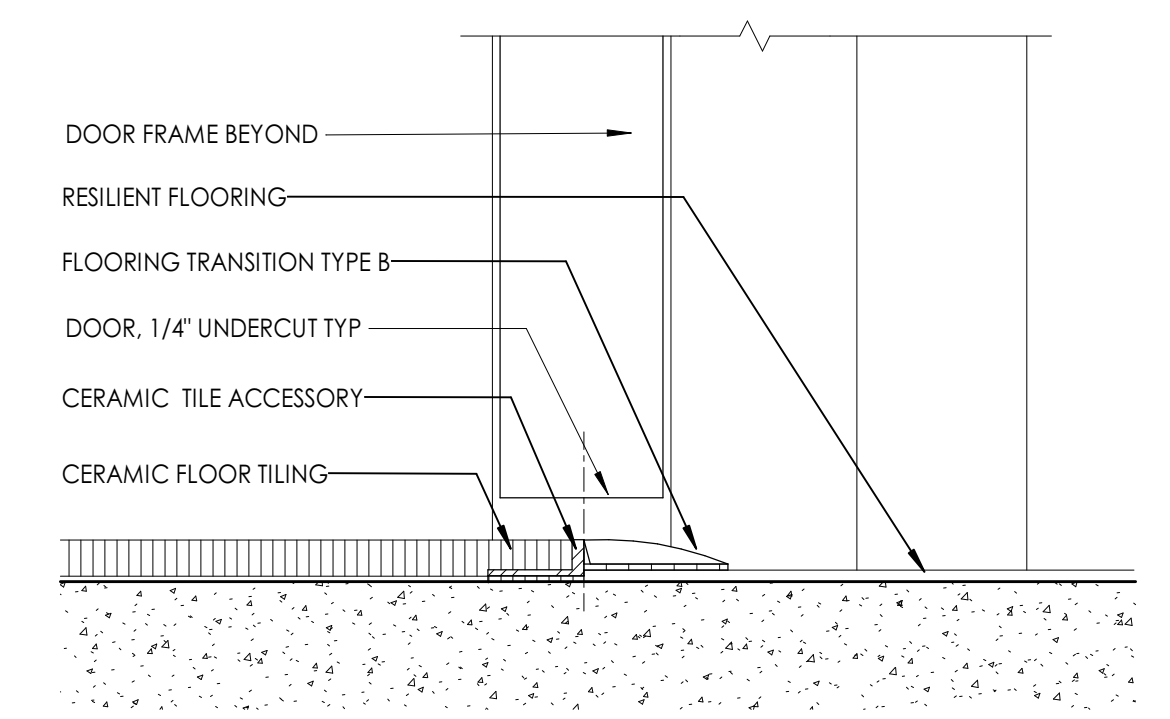

6 TILE / RESILIENT FLOORING
6" = 1'-0"

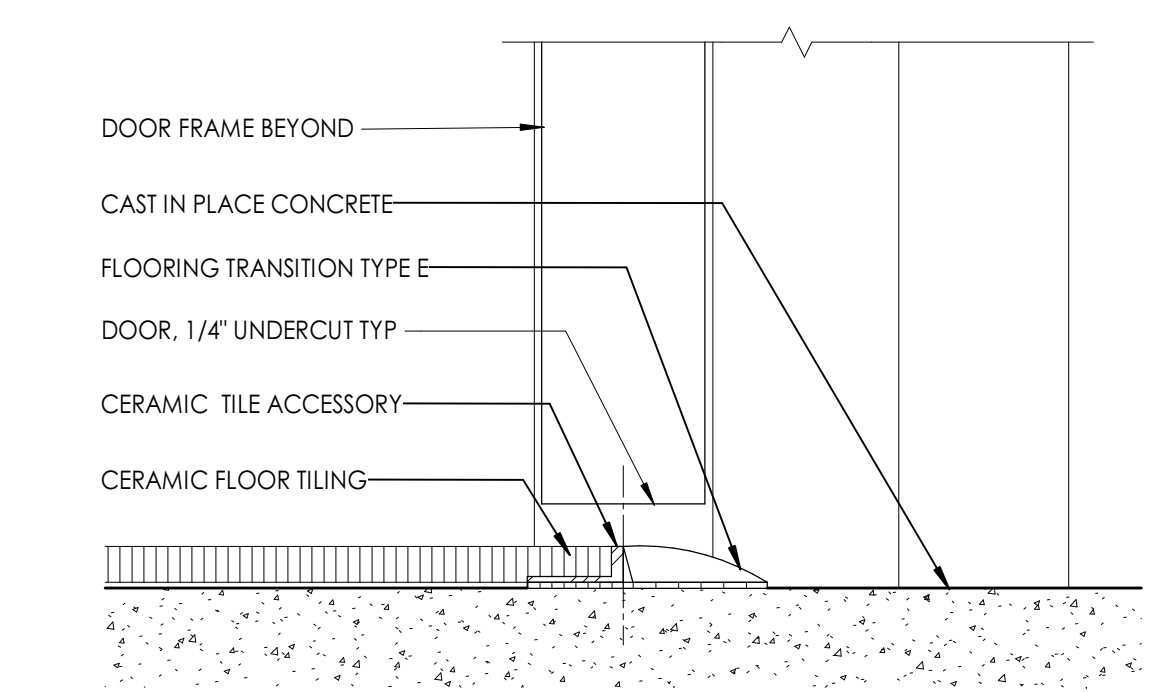

5 TILE / CONCRETE AT DOOR
6" = 1'-0"

REVISION SCHEDULE

#	DATE	REVISION DESCRIPTION
6	9.16.2022	Bulletin 3

PROJECT NAME :

CML REYNOLDSBURG
1402 BRICE ROAD
REYNOLDSBURG, OHIO 43068

100% Construction Documents, Issued for Bidding and Permit

ISSUE DATE : 06.10.2022

JB AD **g**
GUND PARTNERSHIP
Jonathan Barnes
Architectural and Design
243 N 5th Street, Suite 200
Columbus, OH 43215
614.238.7311
www.jbabooks.com

EXP. 12-31-2022

INTERIOR DETAILS - FLOOR TRANSITIONS

A5.41

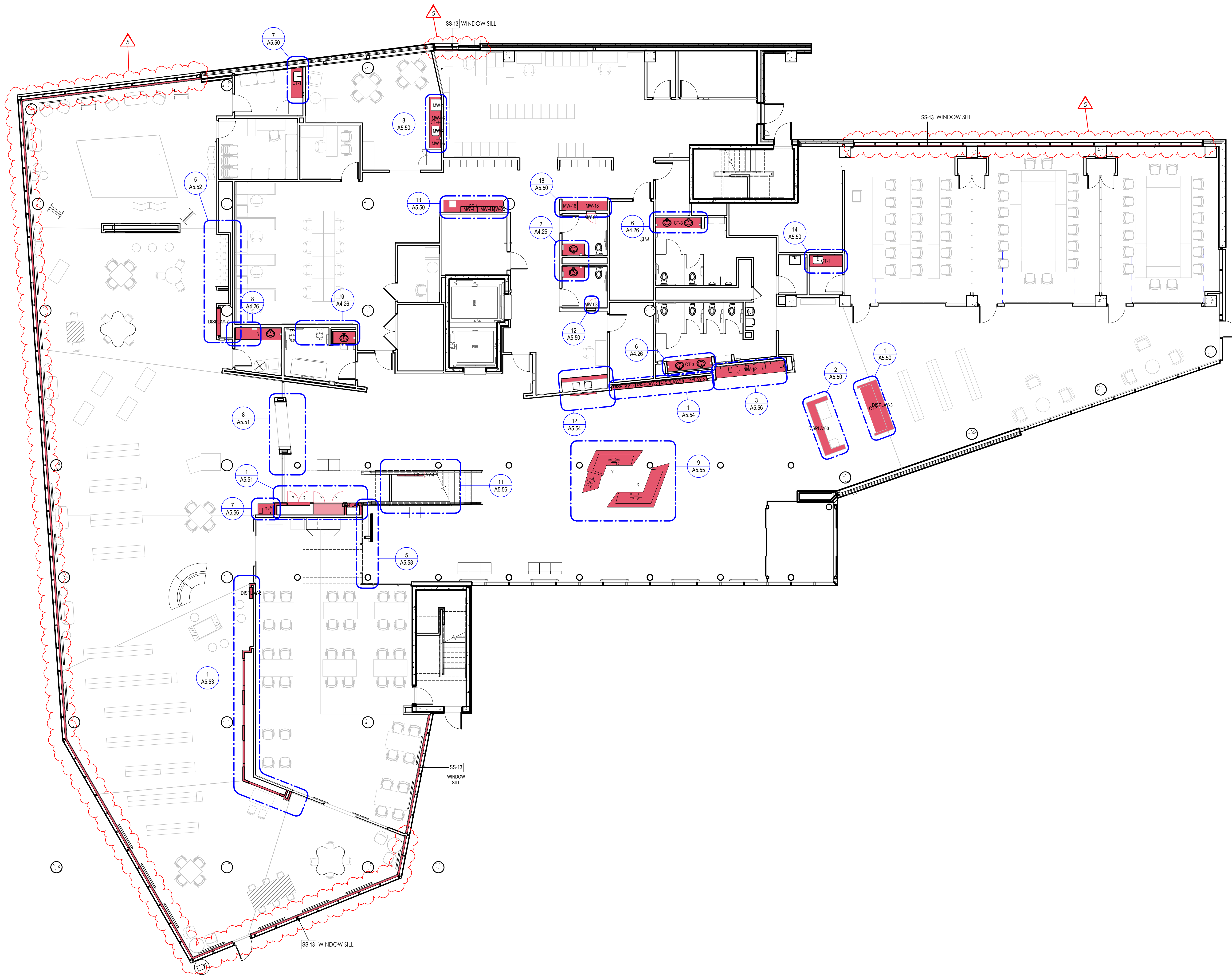

1 LEVEL 1 MILLWORK
A5.42
1/8" = 1'-0"

MILLWORK MTLs

	SS-1 SOLID SURFACE
	SS-2 SOLID SURFACE
	SS-3 SOLID SURFACE
	S-4 thru S-7 SEE ELEVATIONS FOR TYPE
	PLAM P-LAM 1
	PLAM P-LAM 2

REVISION SCHEDULE

#	DATE	REVISION DESCRIPTION
1	07.05.2022	Addendum 1
5	8.10.22	Bulletin 2

KEYNOTE LEGEND

KEYNOTE	DESCRIPTION

PROJECT NAME :
CML REYNOLDSBURG
 1402 BRICE ROAD
 REYNOLDSBURG, OHIO 43068
 100% Construction Documents, Issued
 for Bidding and Permit
 ISSUE DATE : 06.10.2022

Jonathan Barnes
 Architectural and Design
 243 N 5th Street, Suite 200
 Columbus, OH 43215
 614.238.7311
 www.jbada.com

EXP. 12-31-2022
 LEVEL 1 MILLWORK KEY PLAN



© 2017 JONATHAN BARNES ARCHITECTURE & DESIGN, LTD.

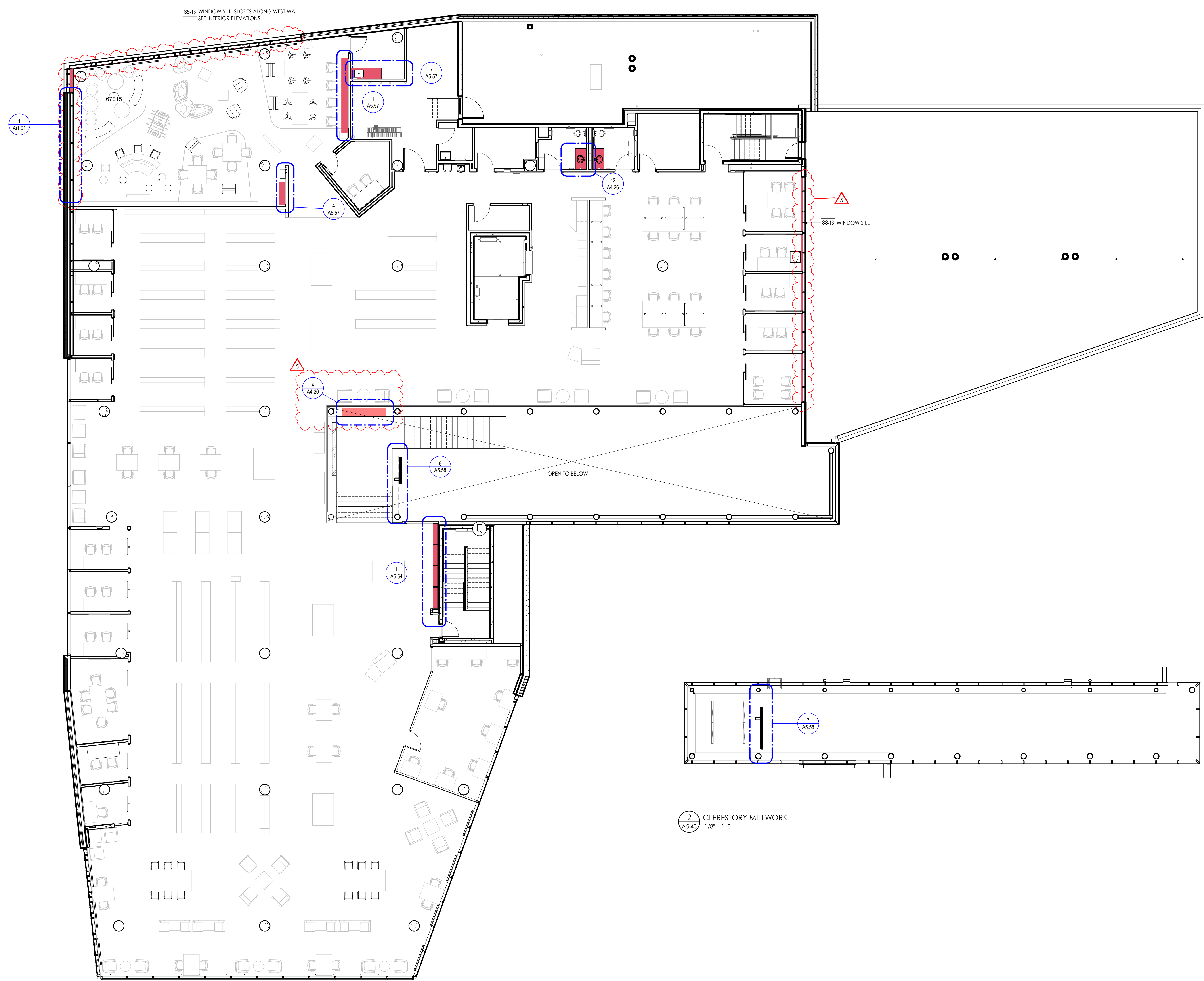

REVISION SCHEDULE		
#	DATE	REVISION DESCRIPTION
5	8.10.22	Bulletin 2

KEYNOTE LEGEND	
KEYNOTE	DESCRIPTION
1	LEVEL 2 MILLWORK
2	CLERESTORY MILLWORK

PROJECT NAME :
CML REYNOLDSBURG
 1402 BRICE ROAD
 REYNOLDSBURG, OHIO 43068

100% Construction Documents, Issued for Bidding and Permit

ISSUE DATE : 06.10.2022

JB AD **g**
GUND PARTNERSHIP
 Jonathan Barnes
 Architecture and Design
 243 N 5th Street, Suite 200
 Columbus, OH 43215
 614.228.7311
 www.jbada.com

MILLWORK MTLs

	SS-1 SOLID SURFACE
	SS-2 SOLID SURFACE
	SS-3 SOLID SURFACE
	S-4 thru S-7 SEE ELEVATIONS FOR TYPE
	PLAM P-LAM 1
	PLAM P-LAM 2

1 LEVEL 2 MILLWORK
 A5.43 1/8" = 1'-0"

2 CLERESTORY MILLWORK
 A5.43 1/8" = 1'-0"



EXP. 12-31-2022
 LEVEL 2 MILLWORK KEY PLAN

A5.43

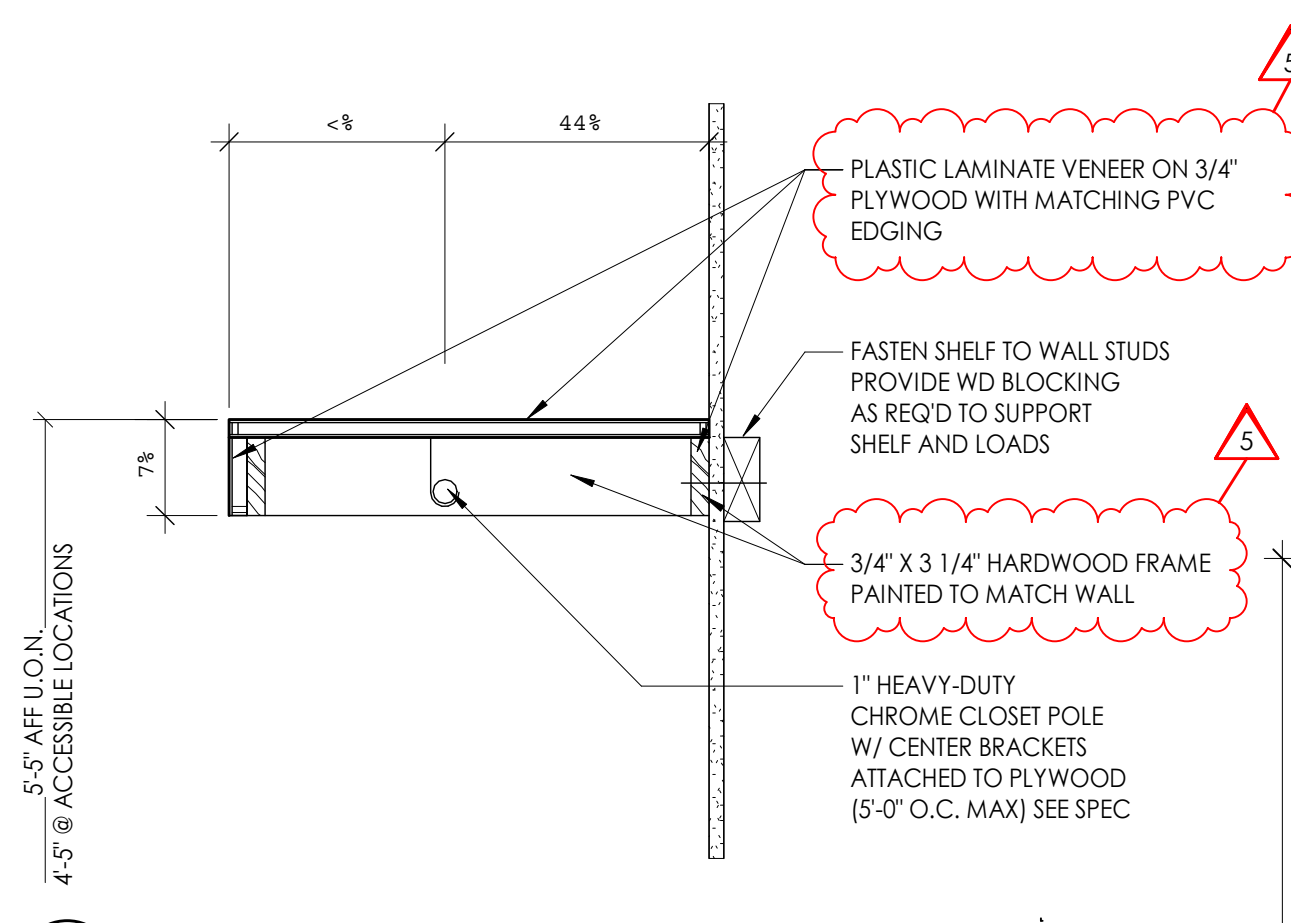

19 CLOSET POLE AND SHELF
A5.50 1 1/2" = 1'-0"

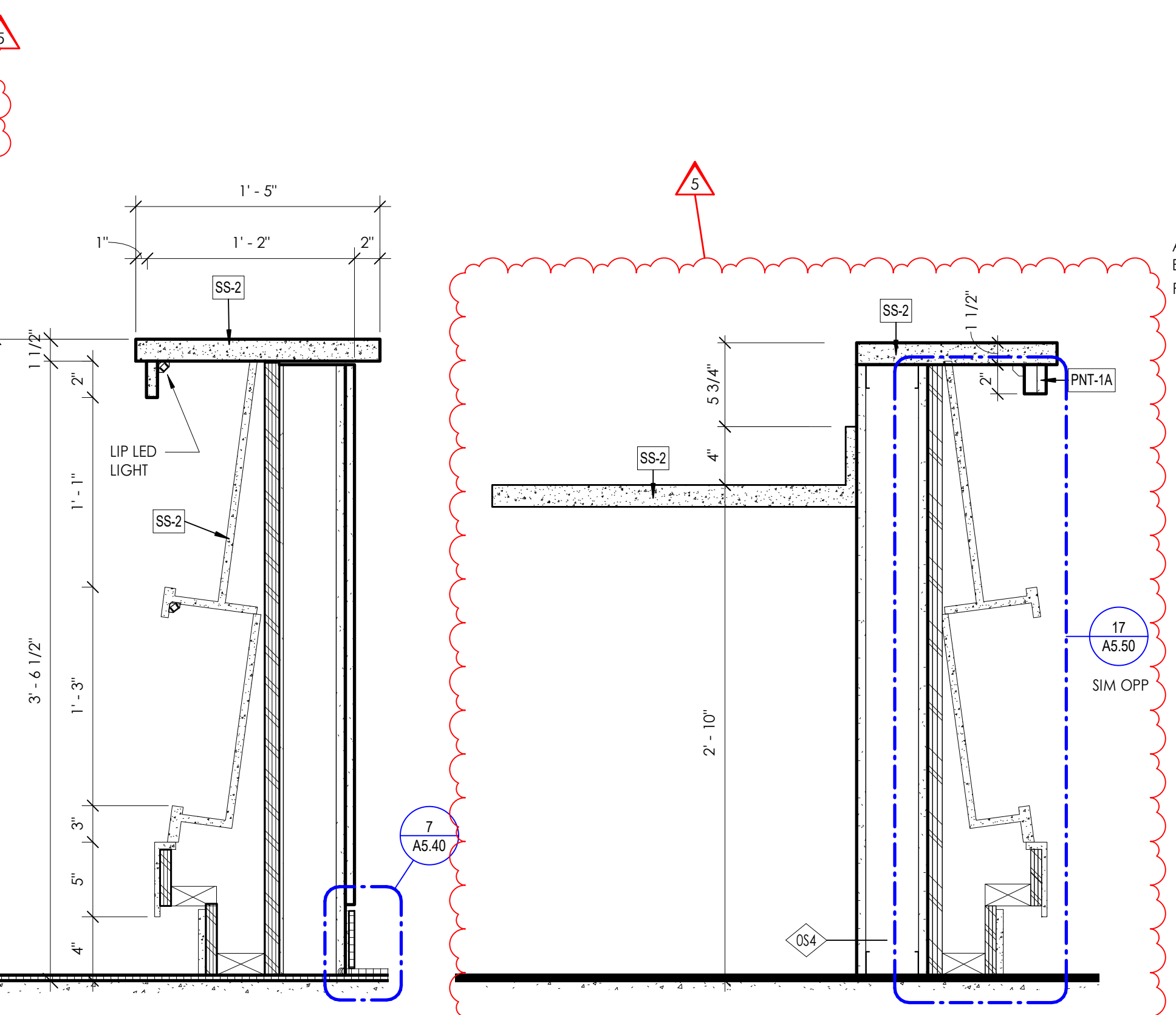

17 BUSINESS CENTER WEST - DISPLAY SECTION
A5.50 1 1/2" = 1'-0"

20 BUSINESS CENTER EAST - DISPLAY SECTION
A5.50 1 1/2" = 1'-0"

18 PLAN- CLOSET POLE AND SHELF
A5.50 1/2" = 1'-0"

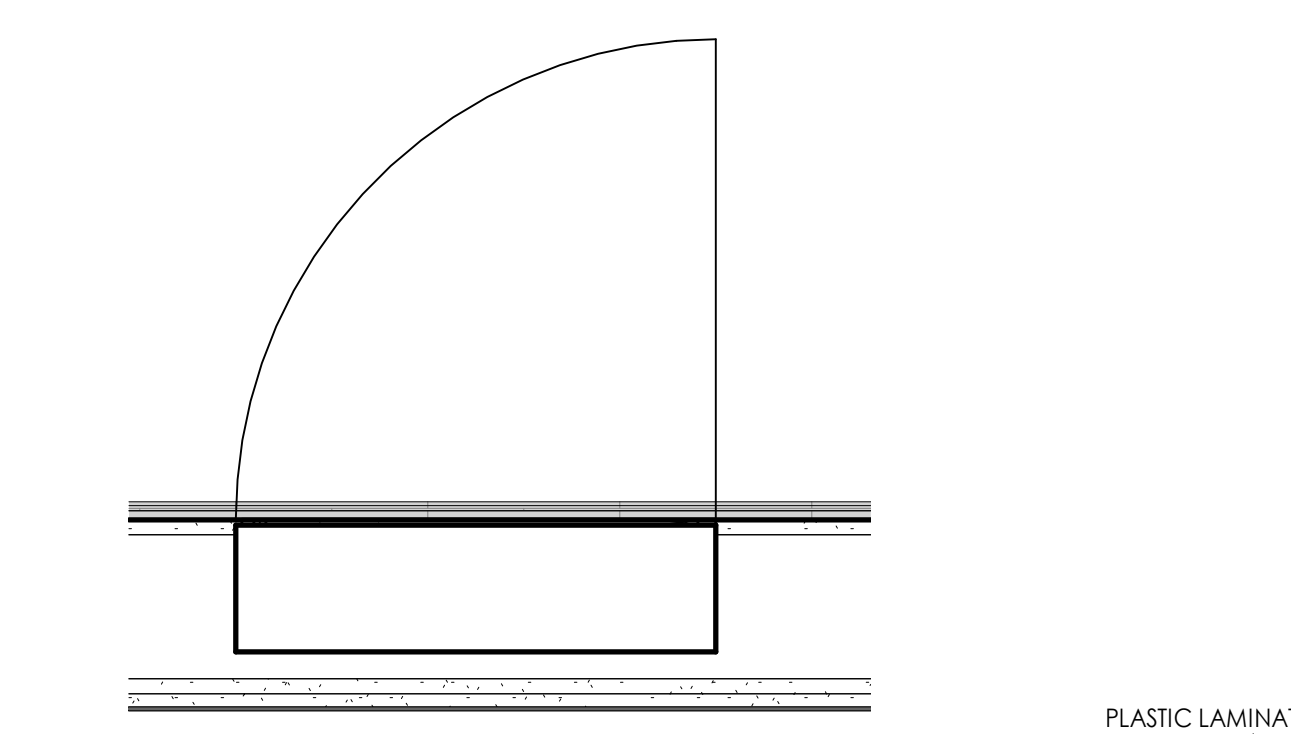

12 PLAN- IN-WALL CABINET
A5.50 1 1/2" = 1'-0"

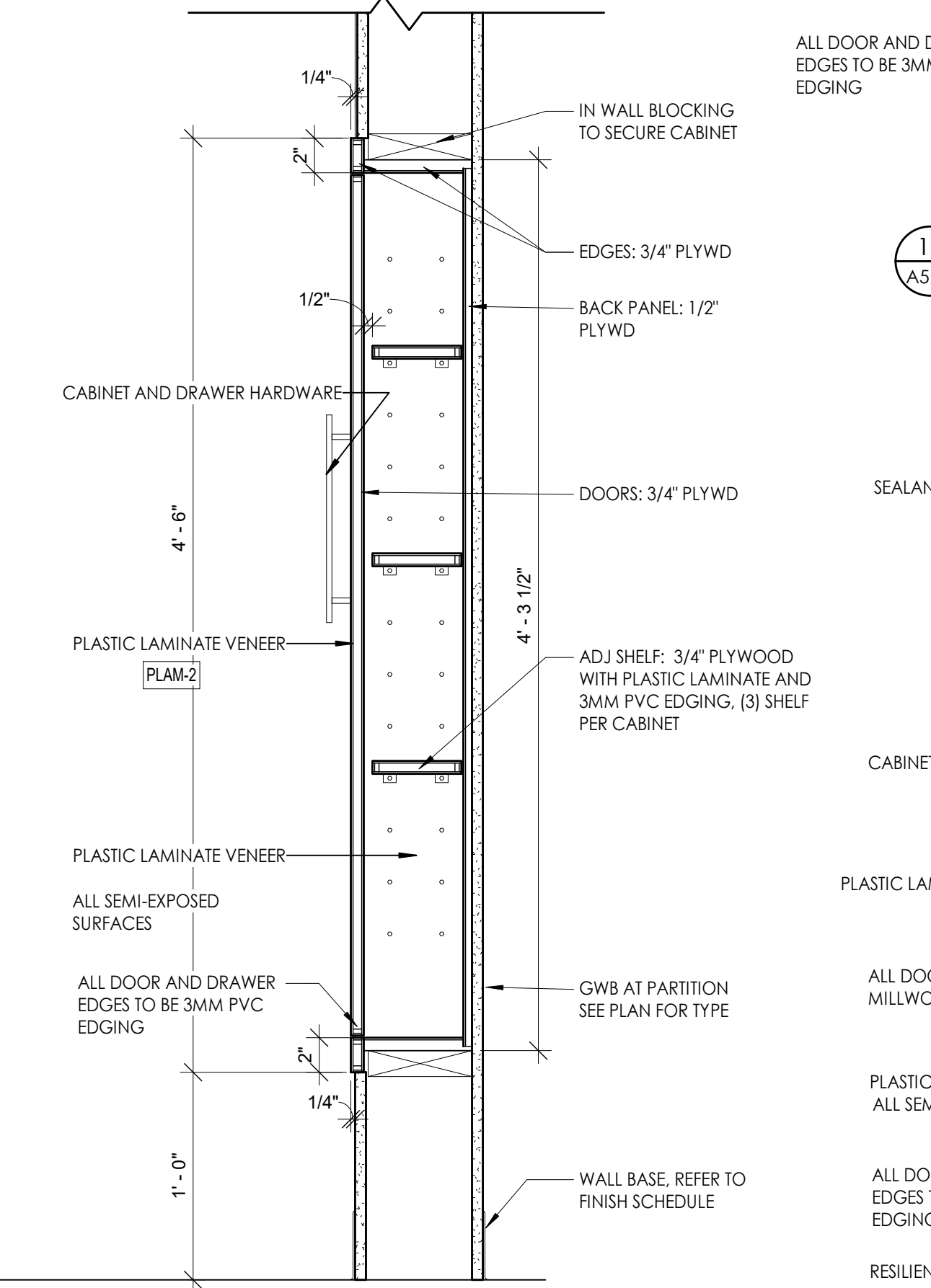

6 BATHROOM IN WALL CABINET
A5.50 1 1/2" = 1'-0"

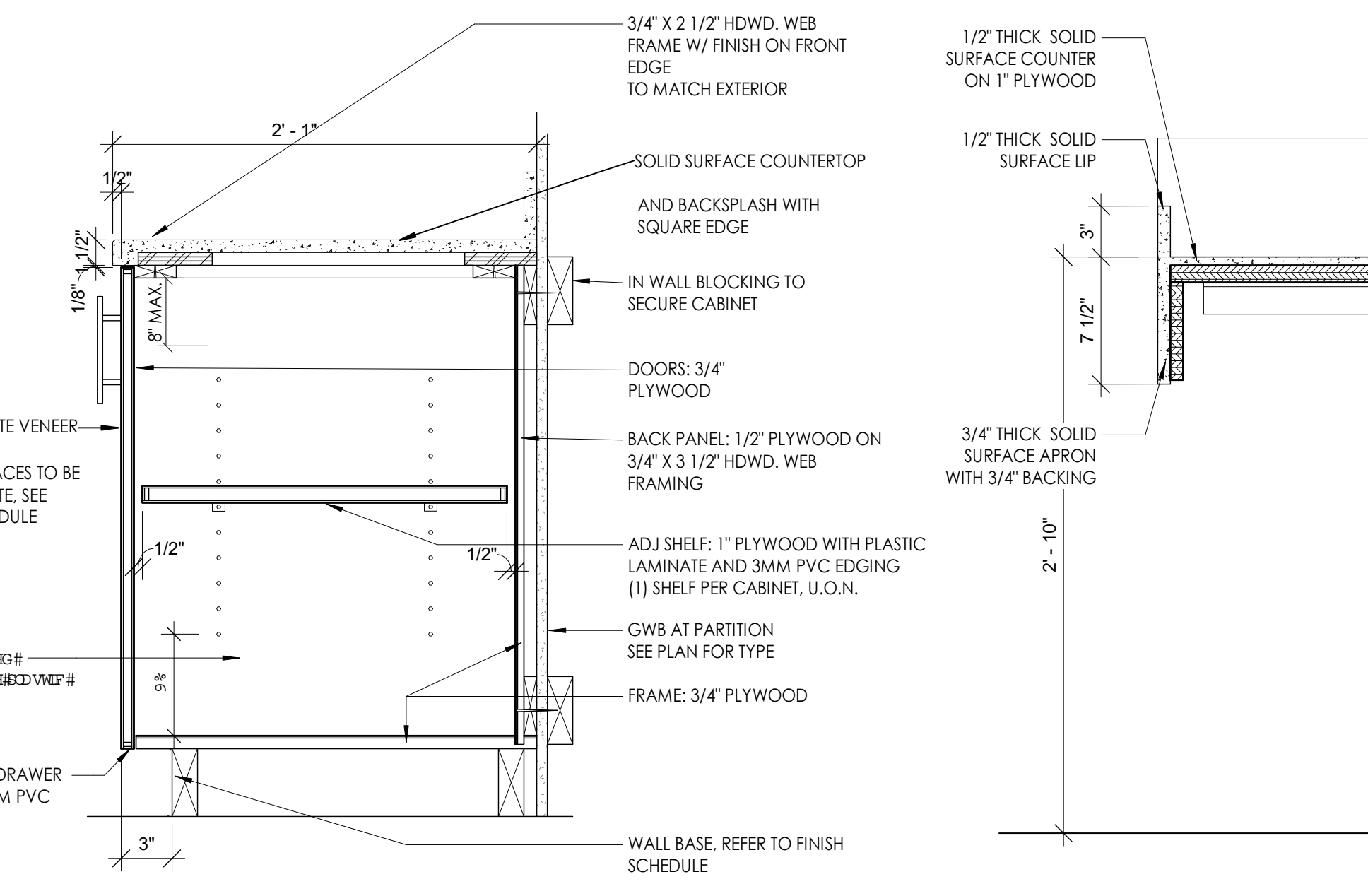

11 BASE CABINET WITH DOOR 1
A5.50 1 1/2" = 1'-0"

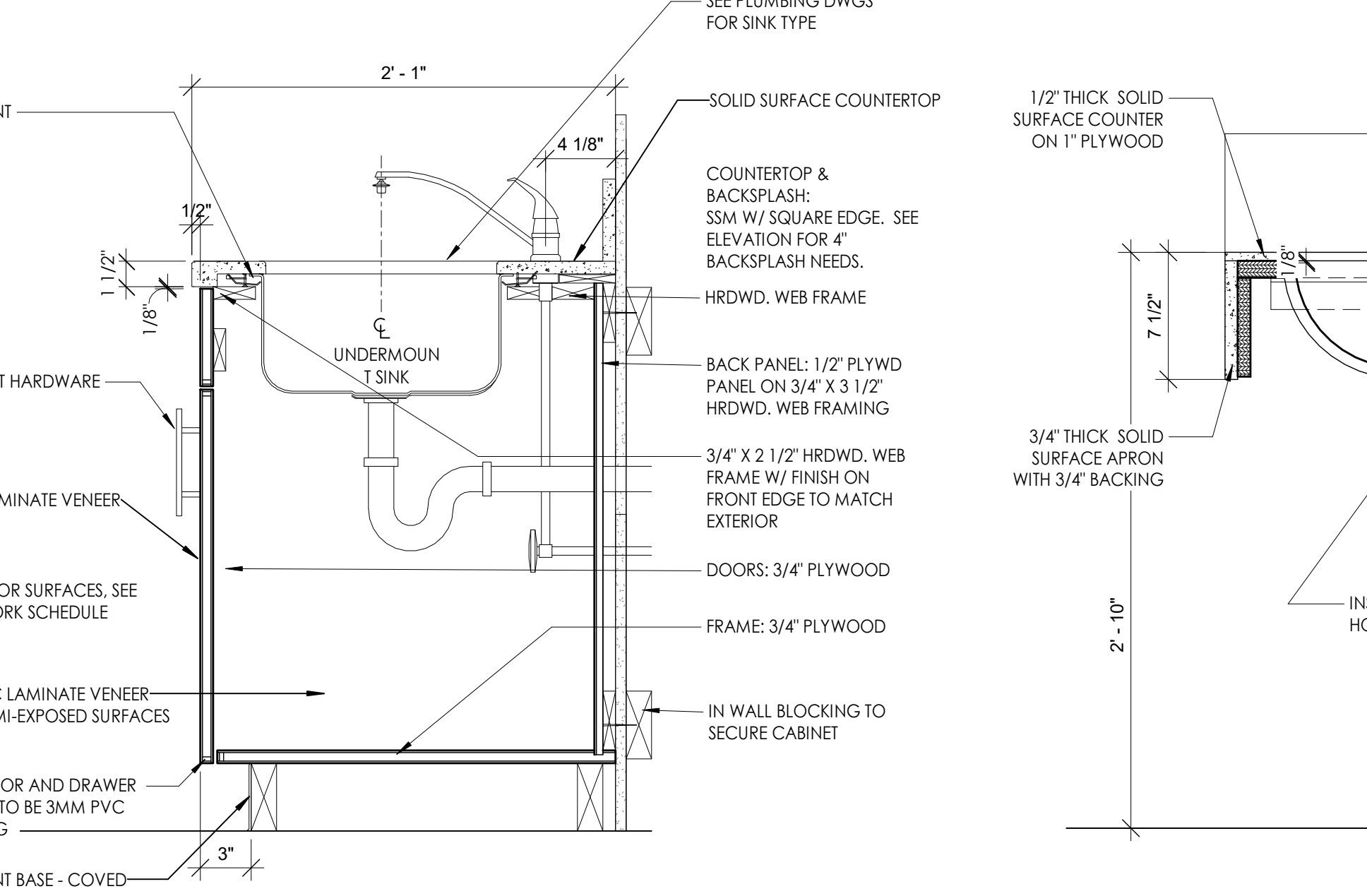

5 BASE CABINET AT KITCHENETTE SINK
A5.50 1 1/2" = 1'-0"

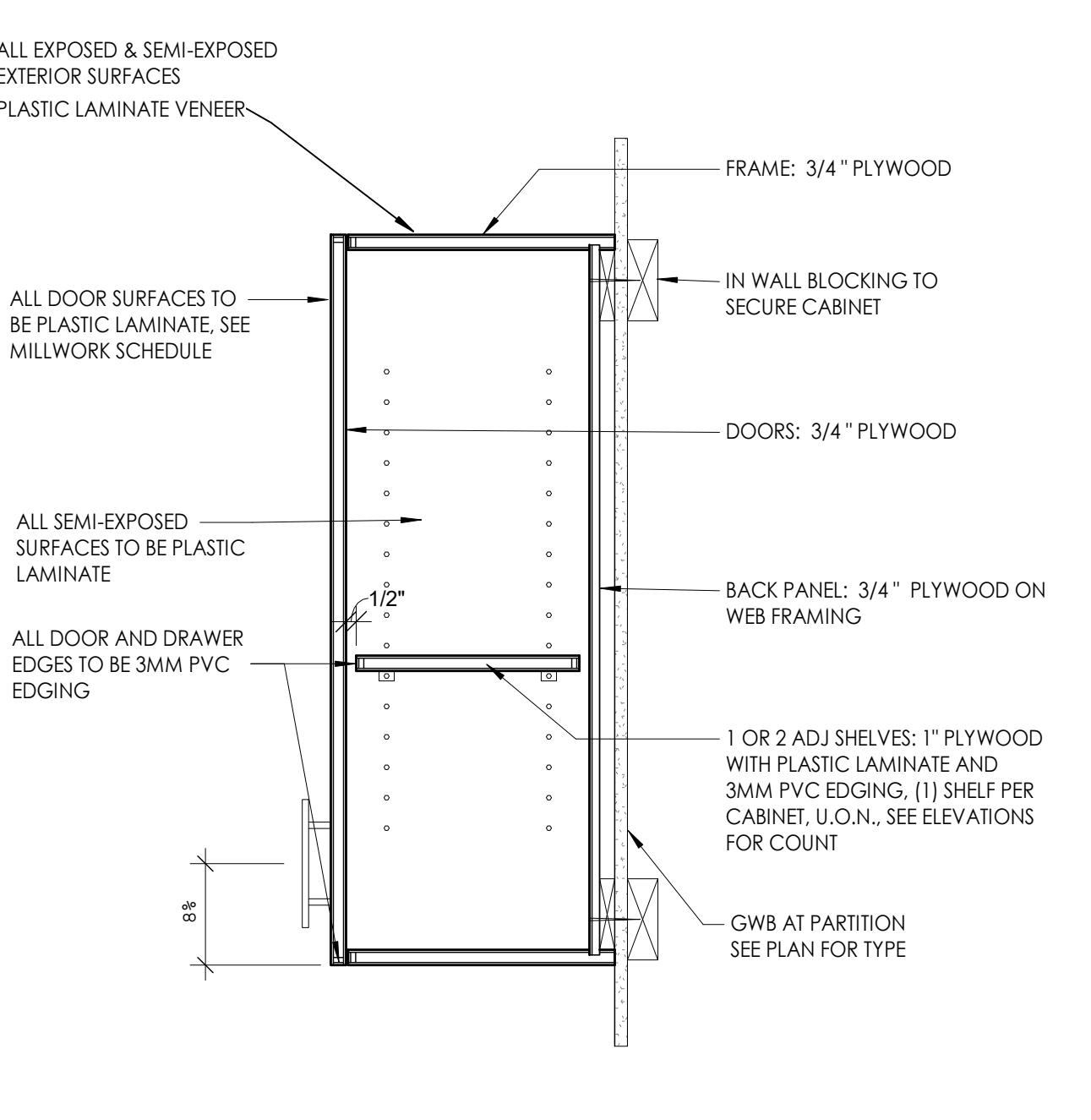

16 WALL CABINET AT ADMINISTRATIVE OFFICE
A5.50 1 1/2" = 1'-0"

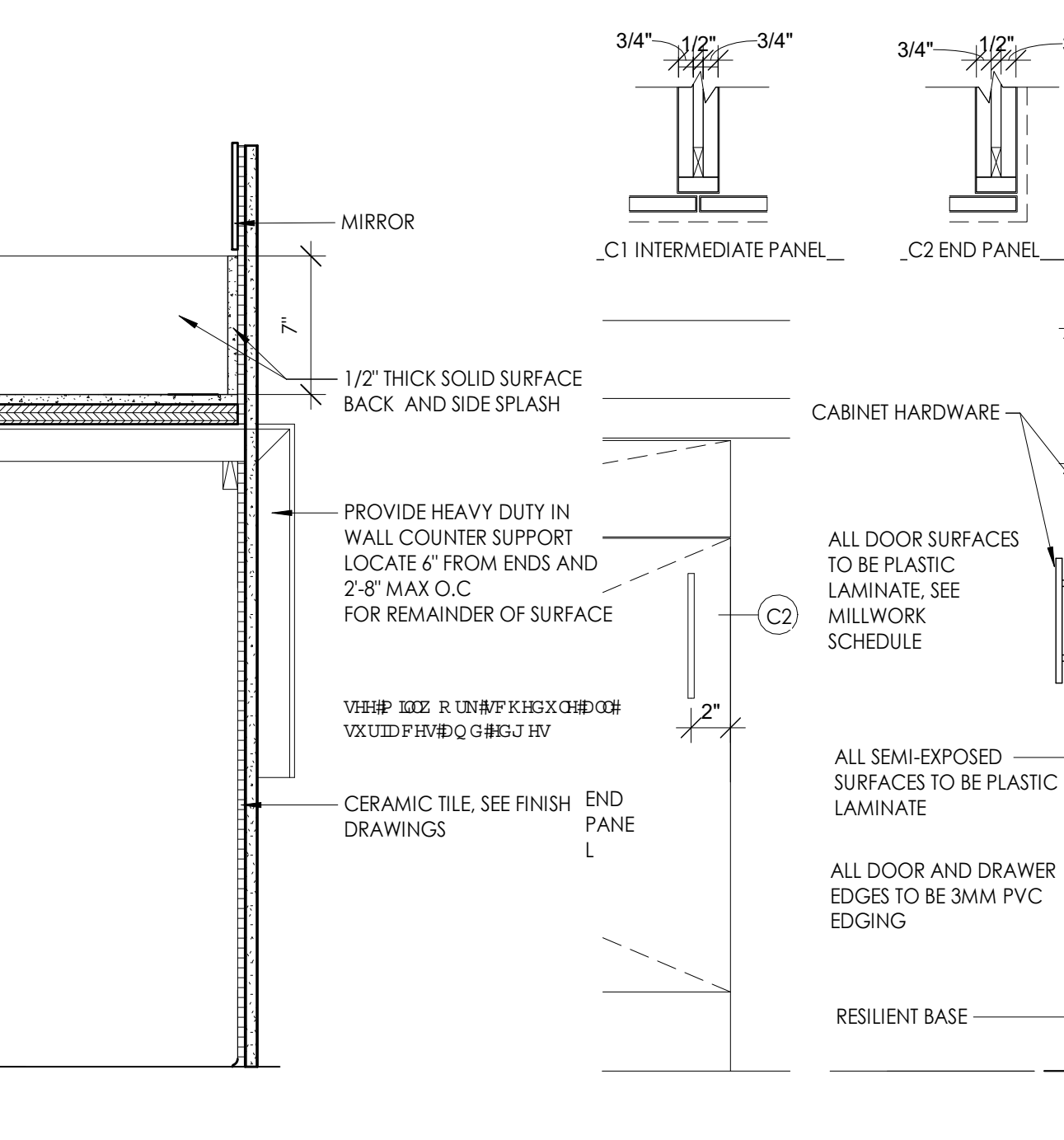

10 COUNTER AT PRIVACY ROOM
A5.50 1 1/2" = 1'-0"

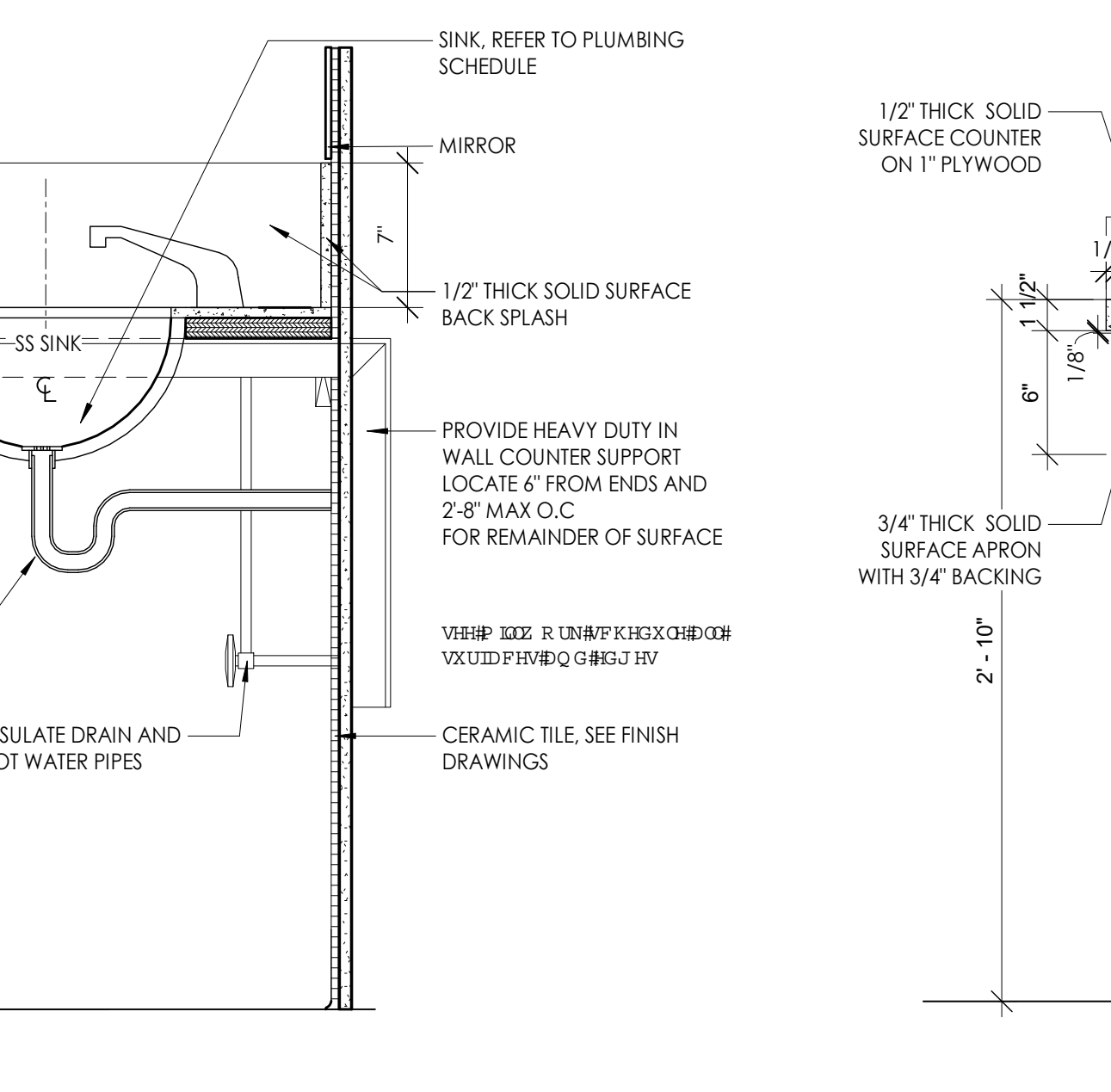

4 COUNTER AT PRIVACY ROOM SINK
A5.50 1 1/2" = 1'-0"

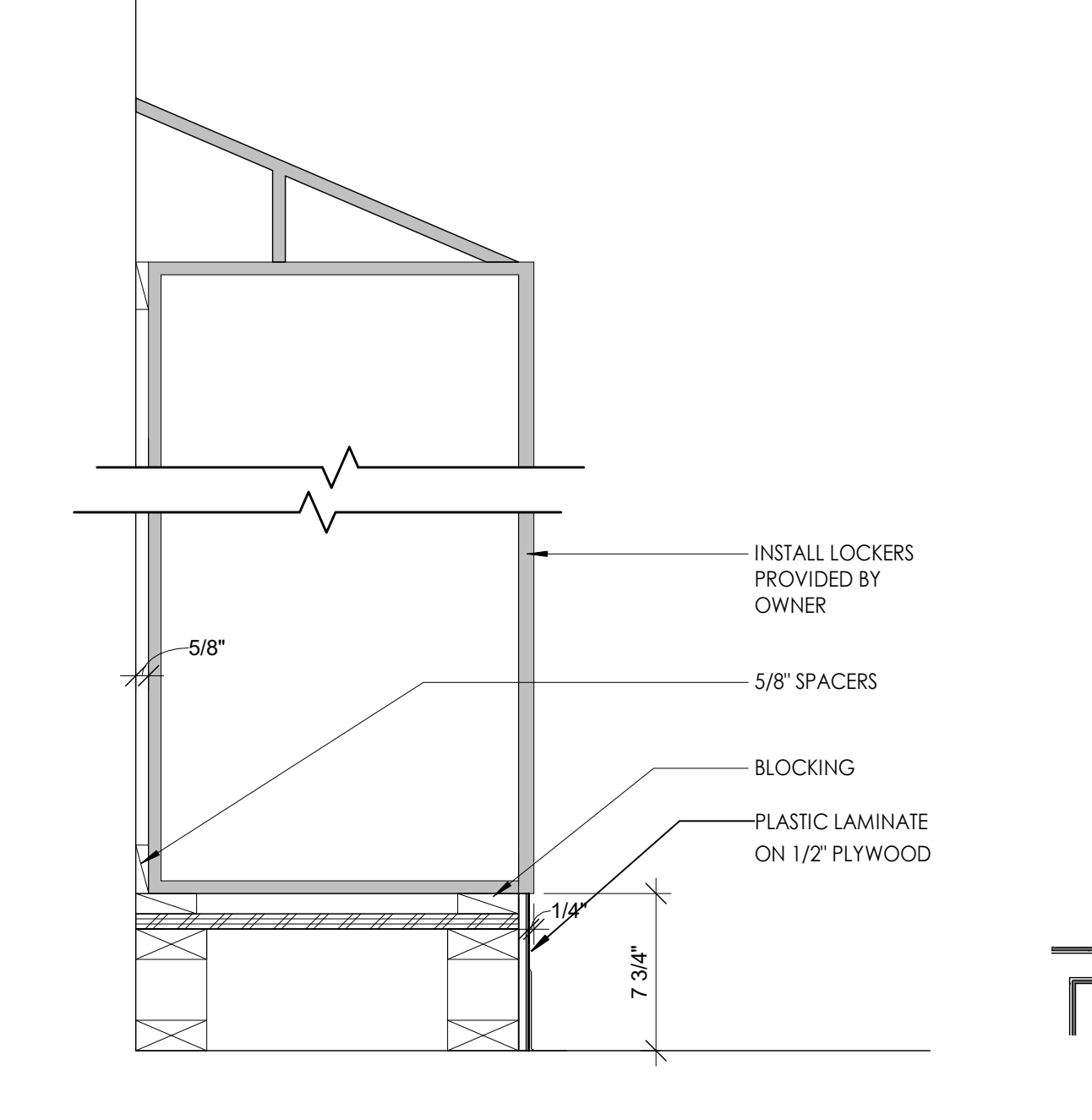

15 LOCKER BASE DETAIL
A5.50 1 1/2" = 1'-0"

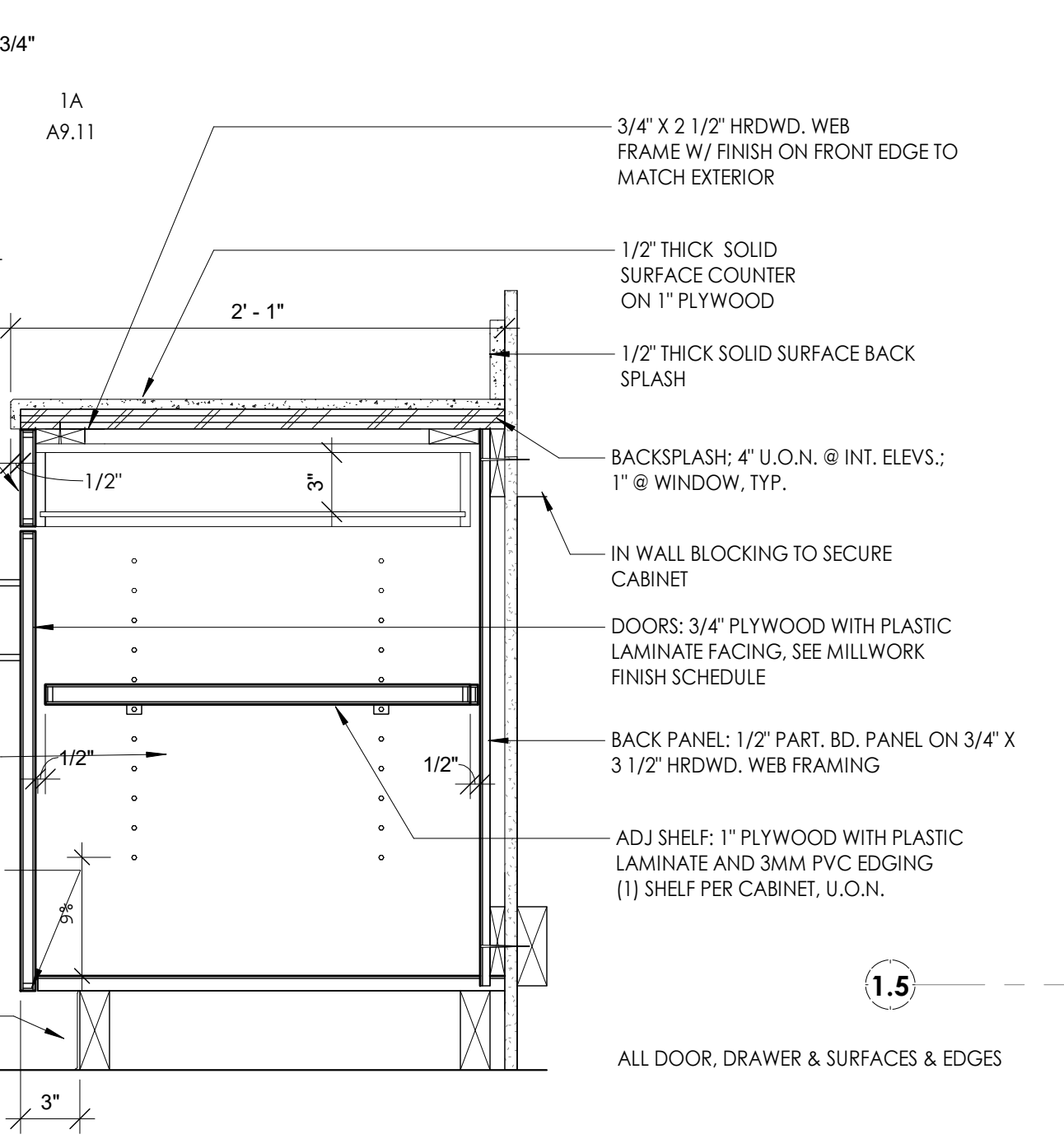

9 BASE CABINET WITH CABINET & DRAWER
A5.50 1 1/2" = 1'-0"

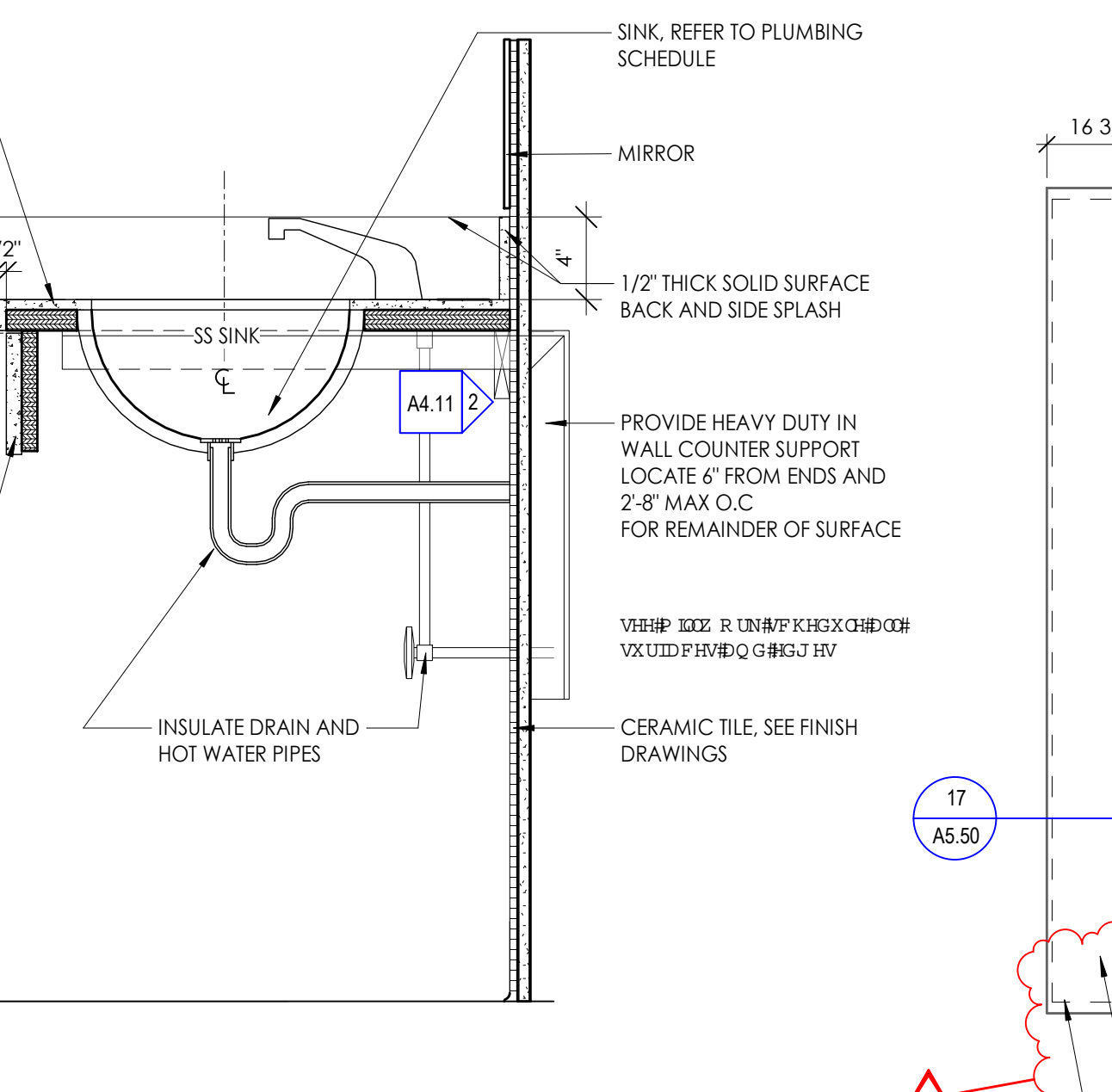

3 COUNTER AT ACCESSIBLE SINK
A5.50 1 1/2" = 1'-0"

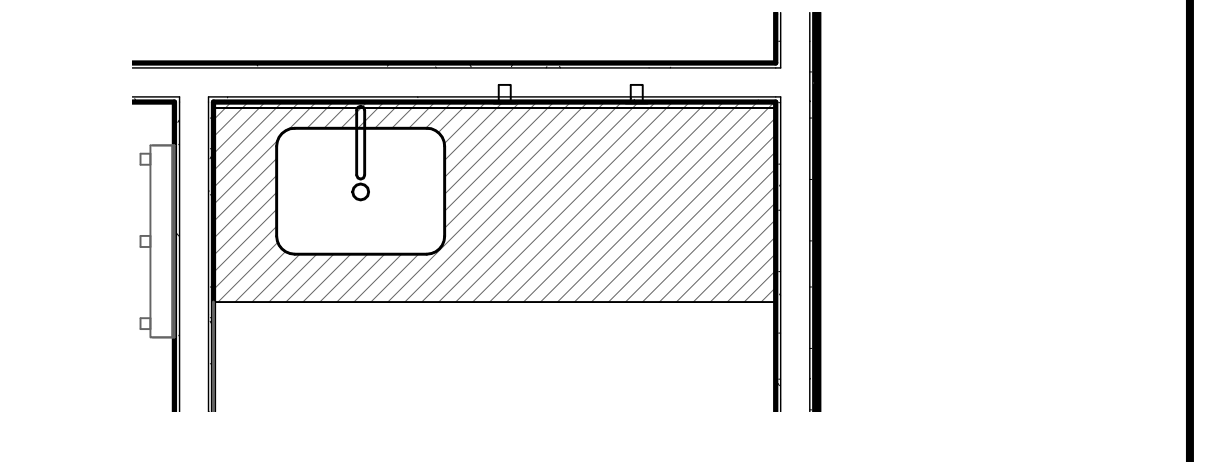

14 PLAN- CATERING COUNTER
A5.50 1/2" = 1'-0"

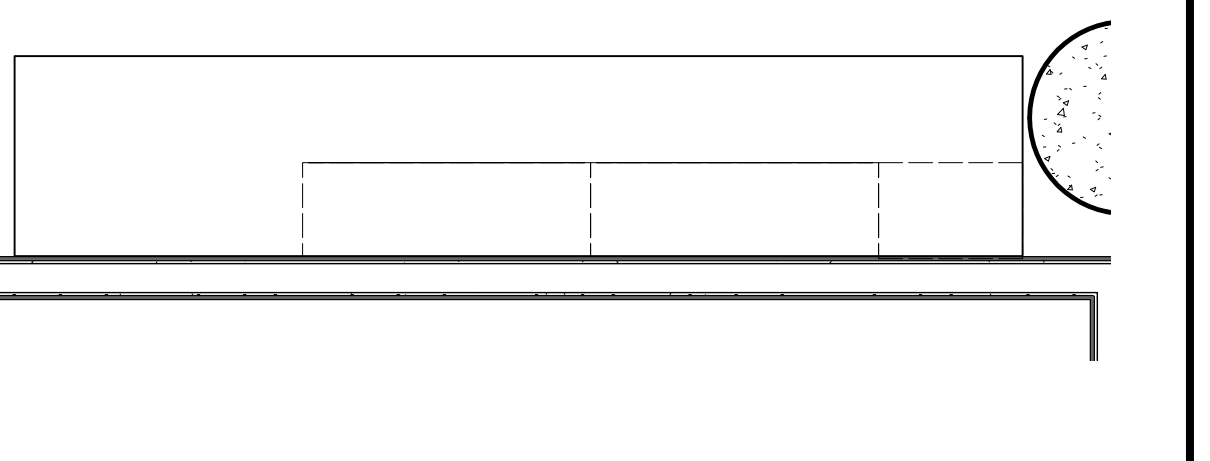

13 PLAN- BOH CABINETS
A5.50 1/2" = 1'-0"

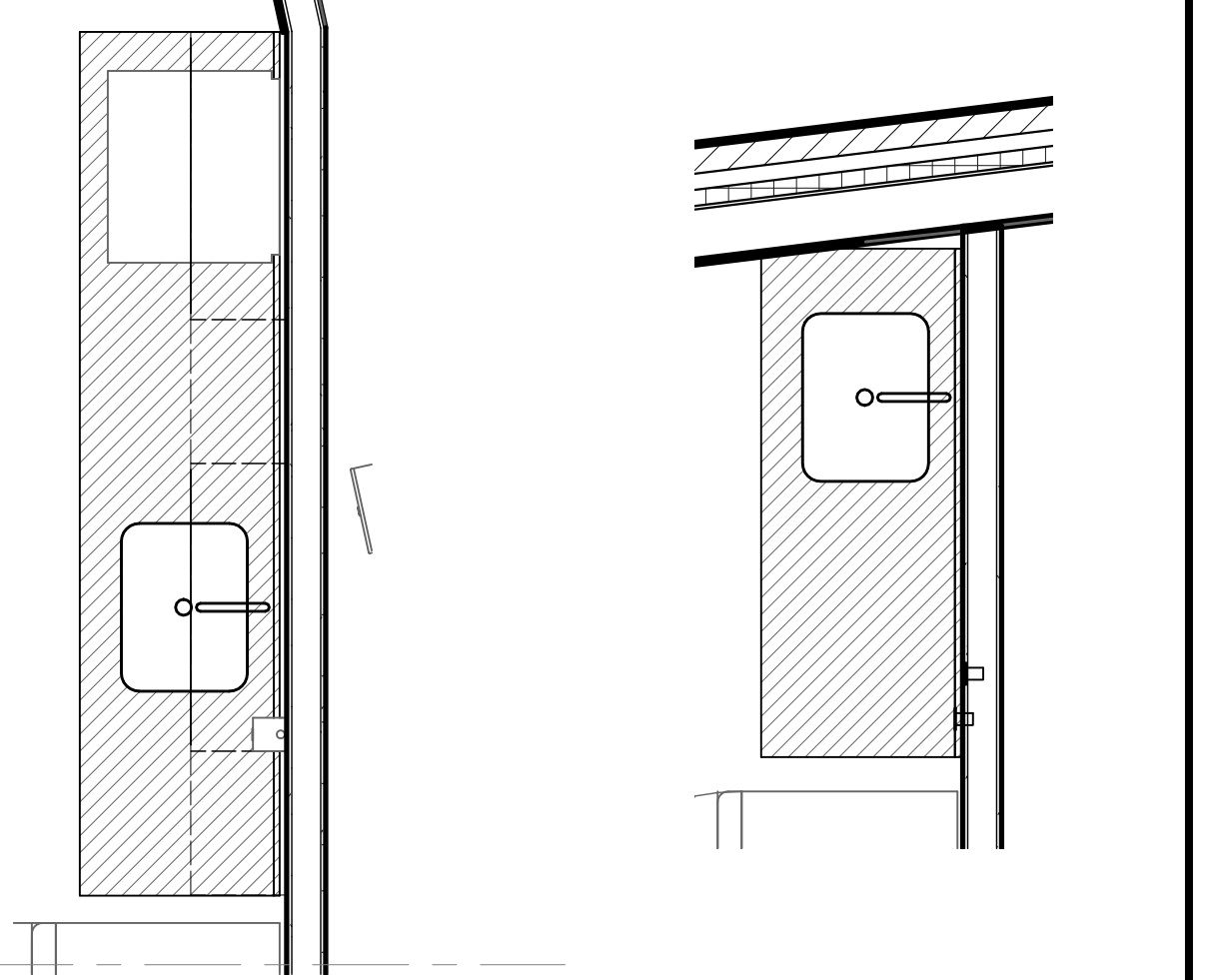

7 PLAN- CHILDRENS KITCHEN
A5.50 1/2" = 1'-0"

8 PLAN- STAFF LOUNGE
A5.50 1/2" = 1'-0"

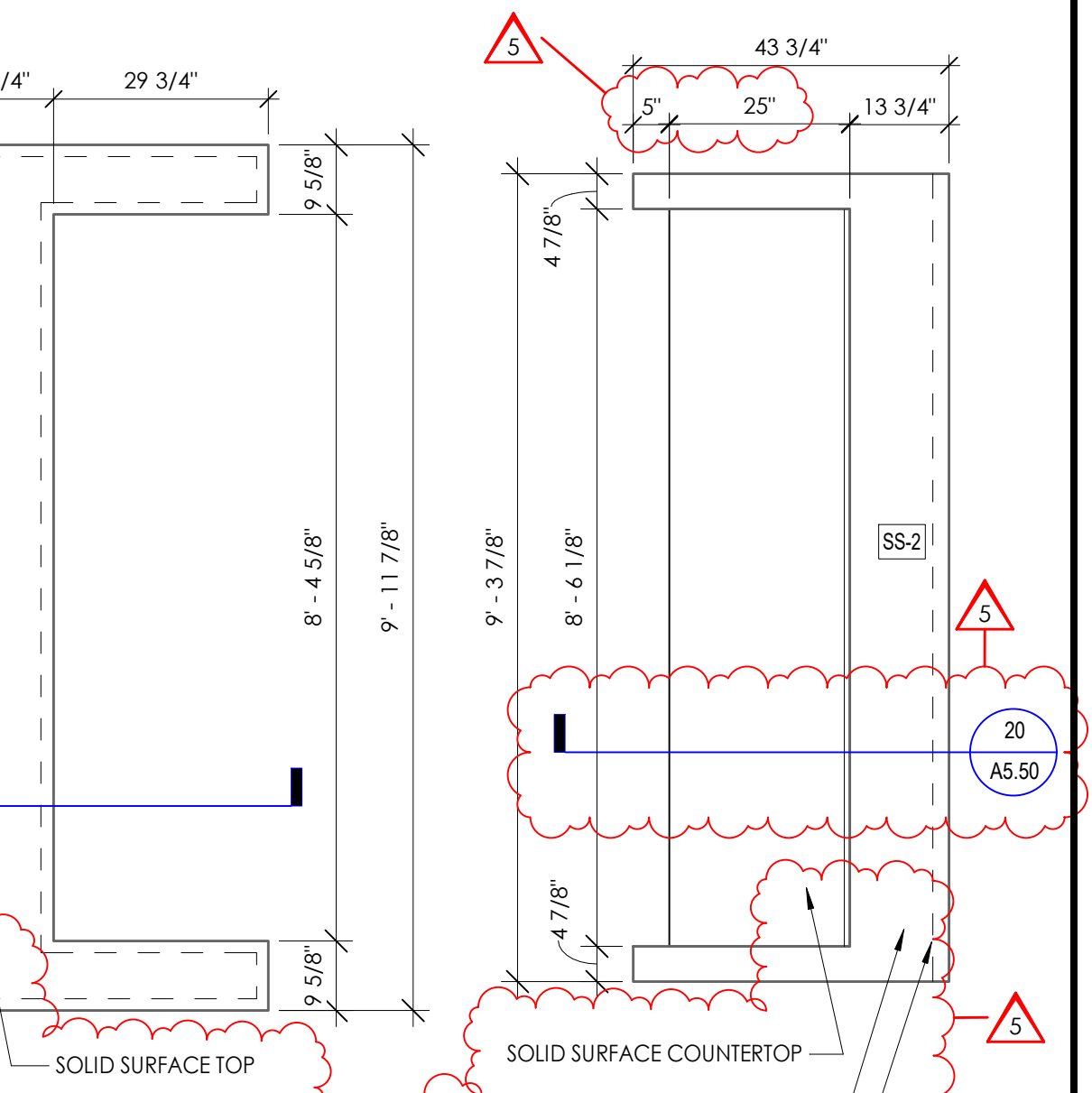

2 PLAN- BUSINESS CENTER-LEVEL 1
A5.50 1/2" = 1'-0"

REVISION SCHEDULE		
#	DATE	REVISION DESCRIPTION
1	07.05.2022	Addendum 1
5	8.10.22	Bulletin 2

PROJECT NAME :
CML REYNOLDSBURG
1402 BRICE ROAD
REYNOLDSBURG, OHIO 43068

100% Construction Documents, Issued for Bidding and Permit

ISSUE DATE : 06.10.2022



EXP. 12-31-2022
MILLWORK SECTIONS AND DETAILS

A5.50

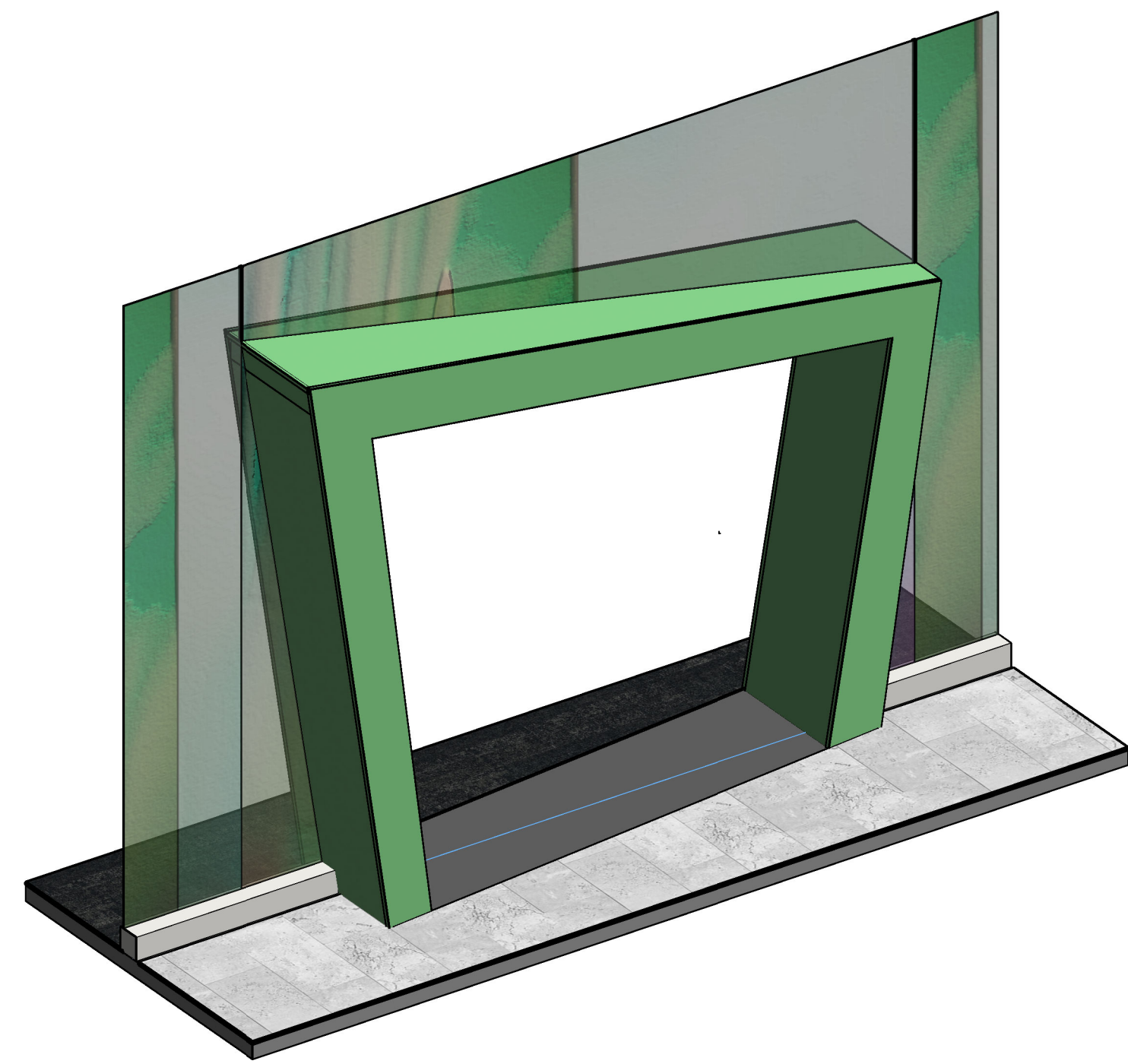

10 Axon Children's Entry
A5.51

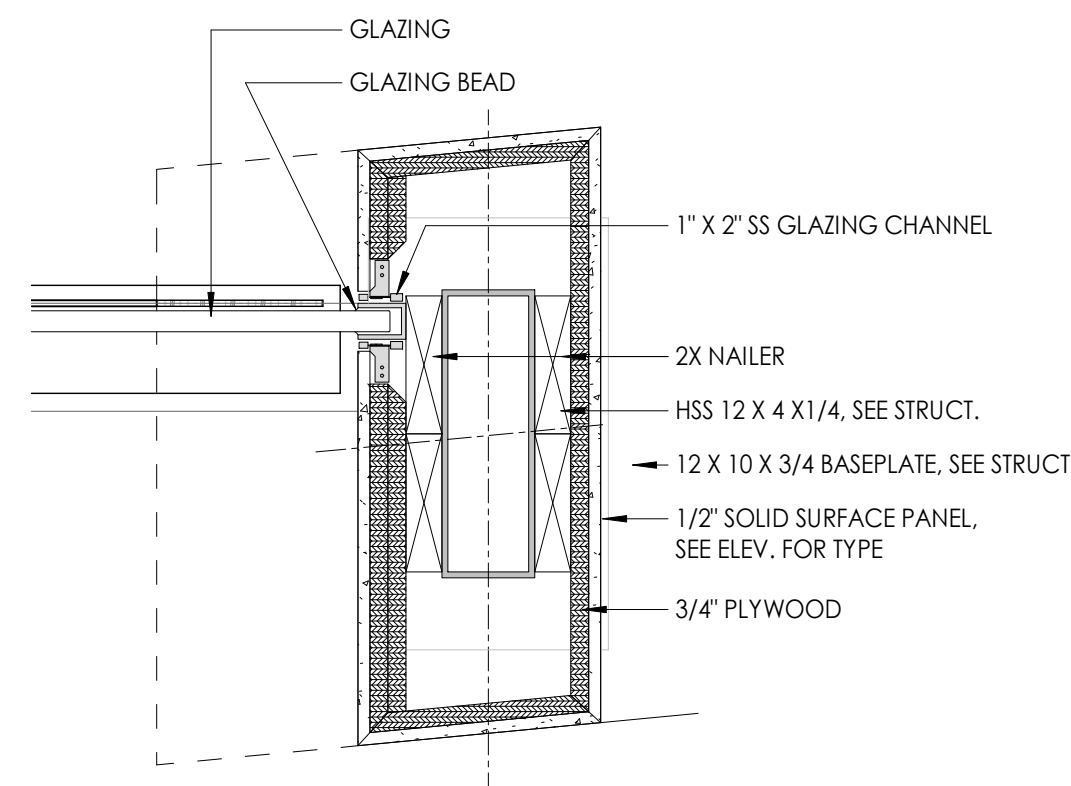

7 ENLARGED PLAN - PORTAL AT CURTAINWALL
1 1/2" = 1'-0"

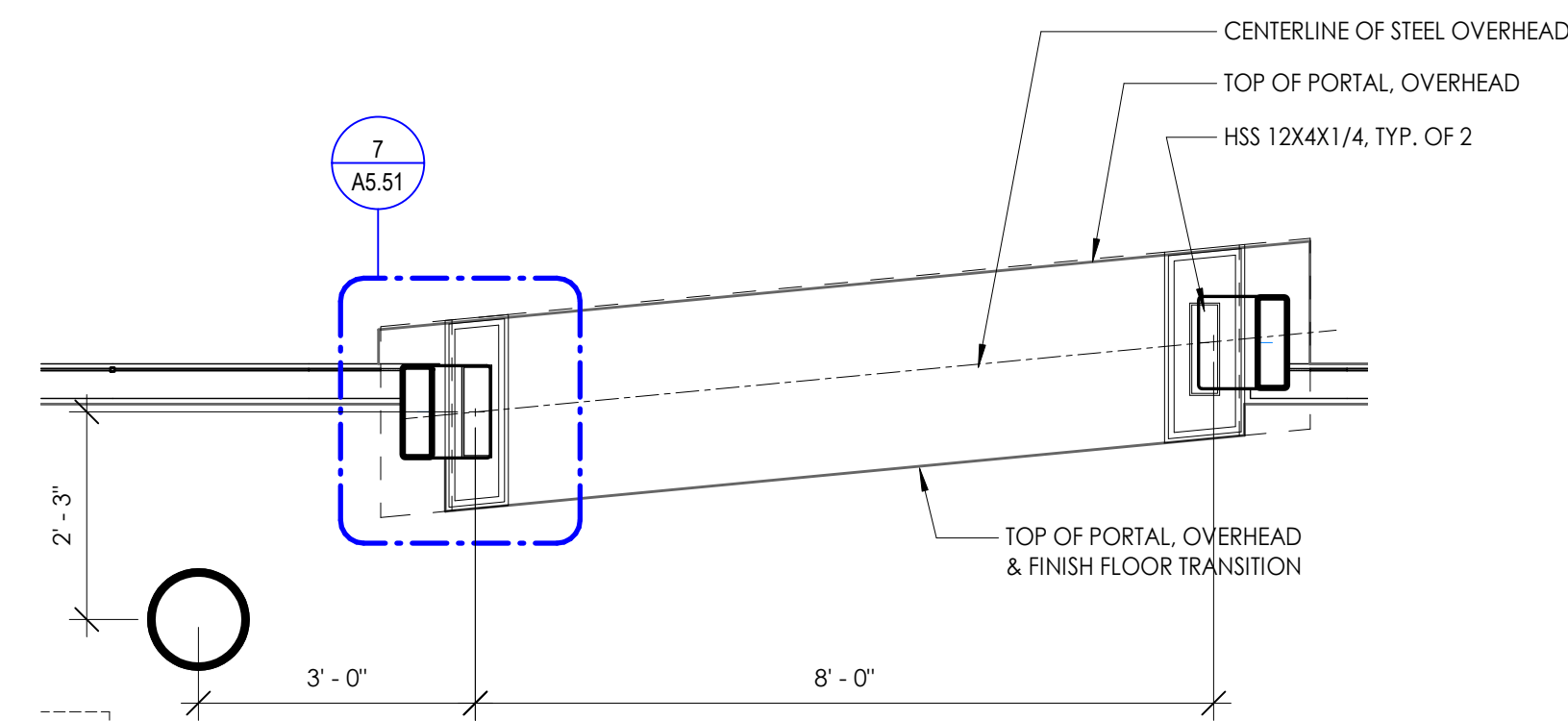

8 PLAN - CHILDREN'S ENTRY
1/2" = 1'-0"

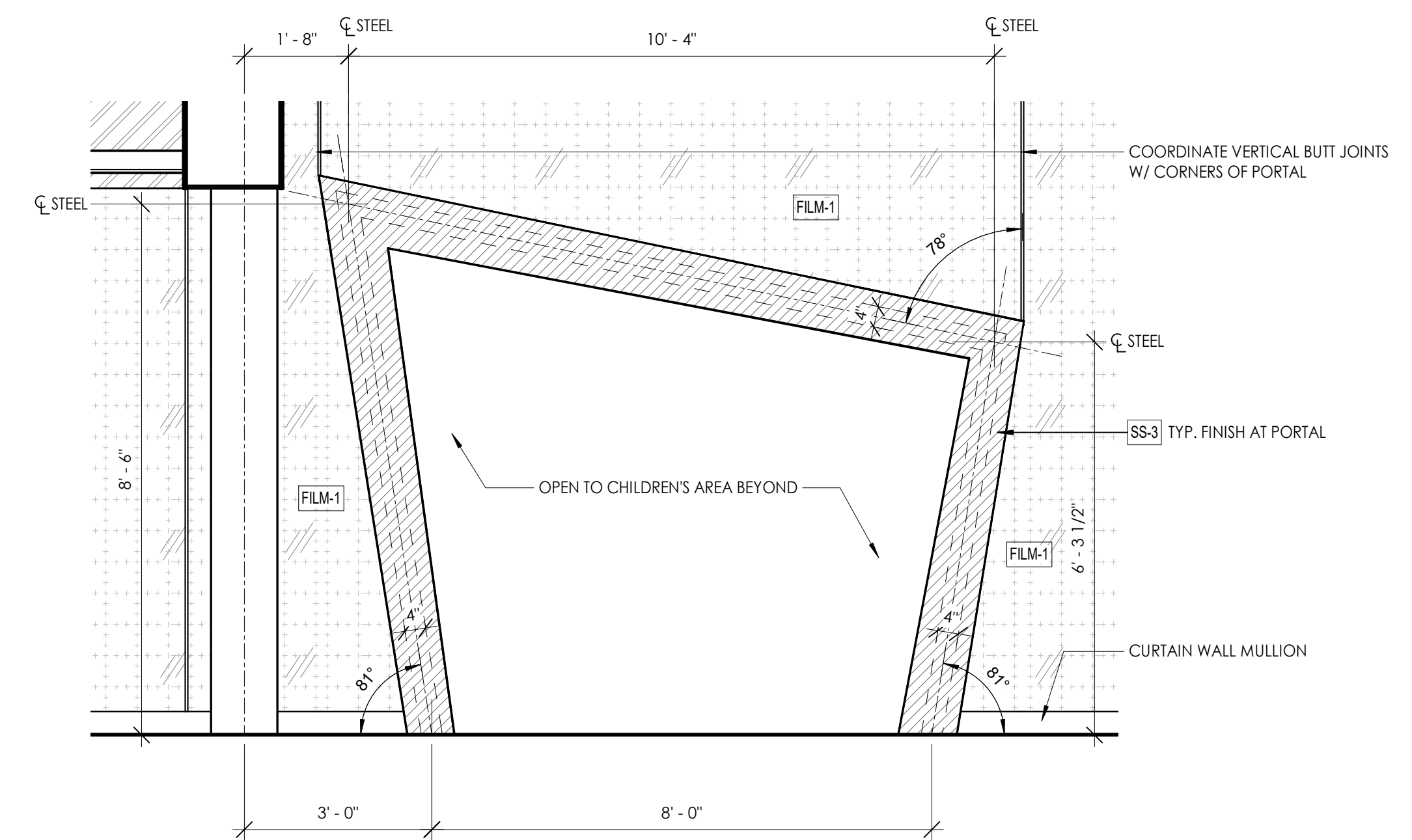

9 ELEVATION - CHILDREN'S ENTRY
1/2" = 1'-0"

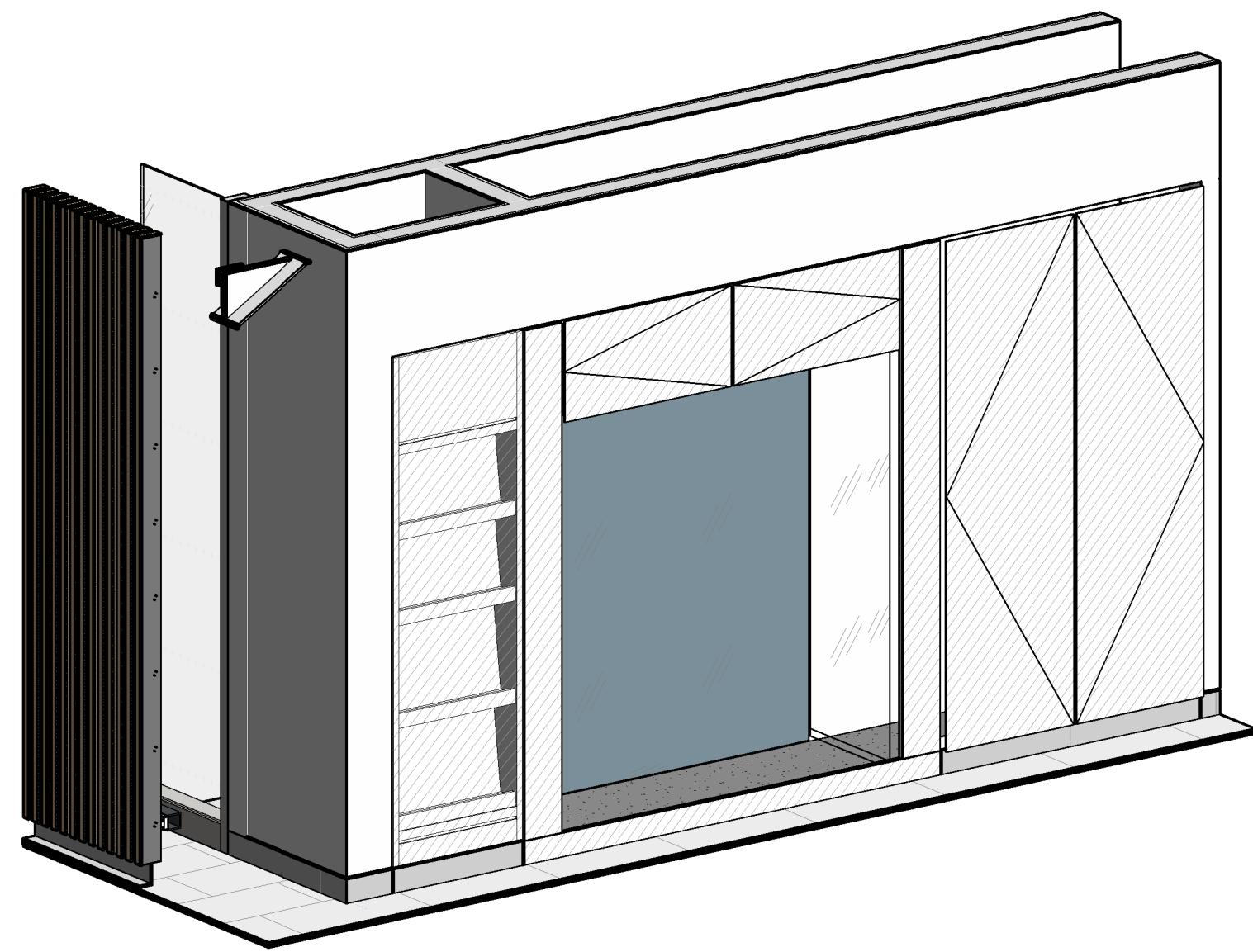

6 Axon Fish Tank + Display
A5.51

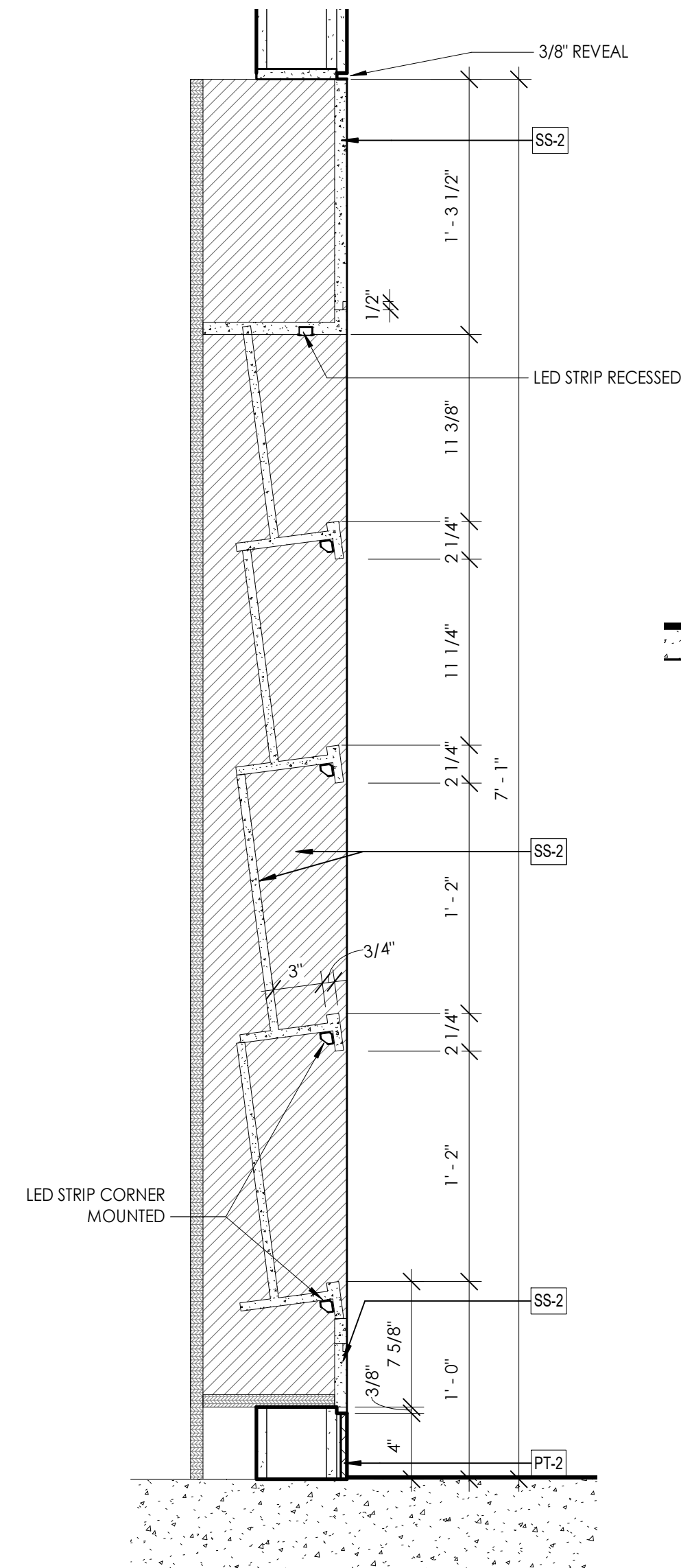

5 AQUARIUM - DISPLAY SECTION
1 1/2" = 1'-0"

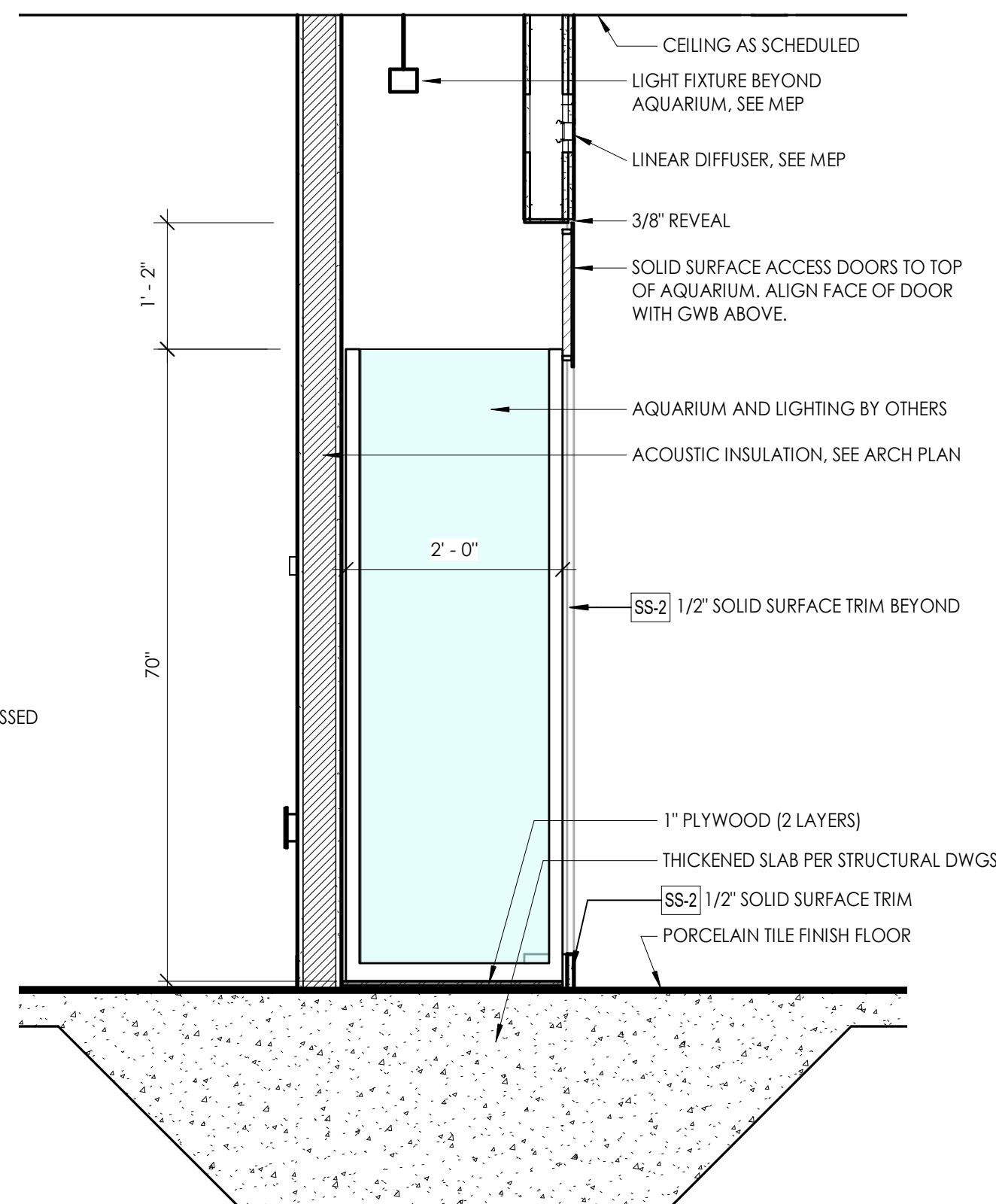

4 AQUARIUM - SECTION DETAIL 1
3/4" = 1'-0"

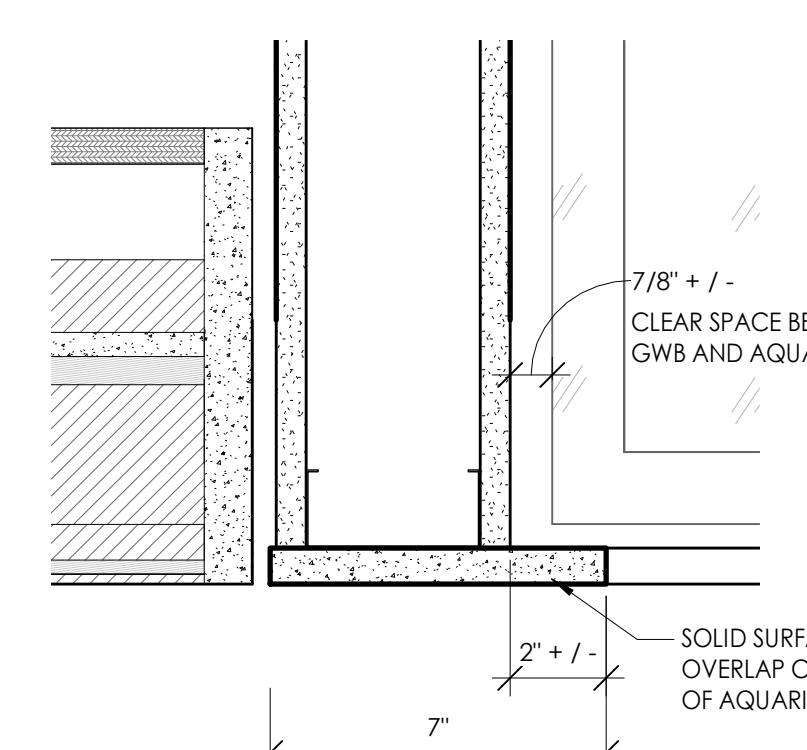

2 PLAN DETAIL AT AQUARIUM
3" = 1'-0"

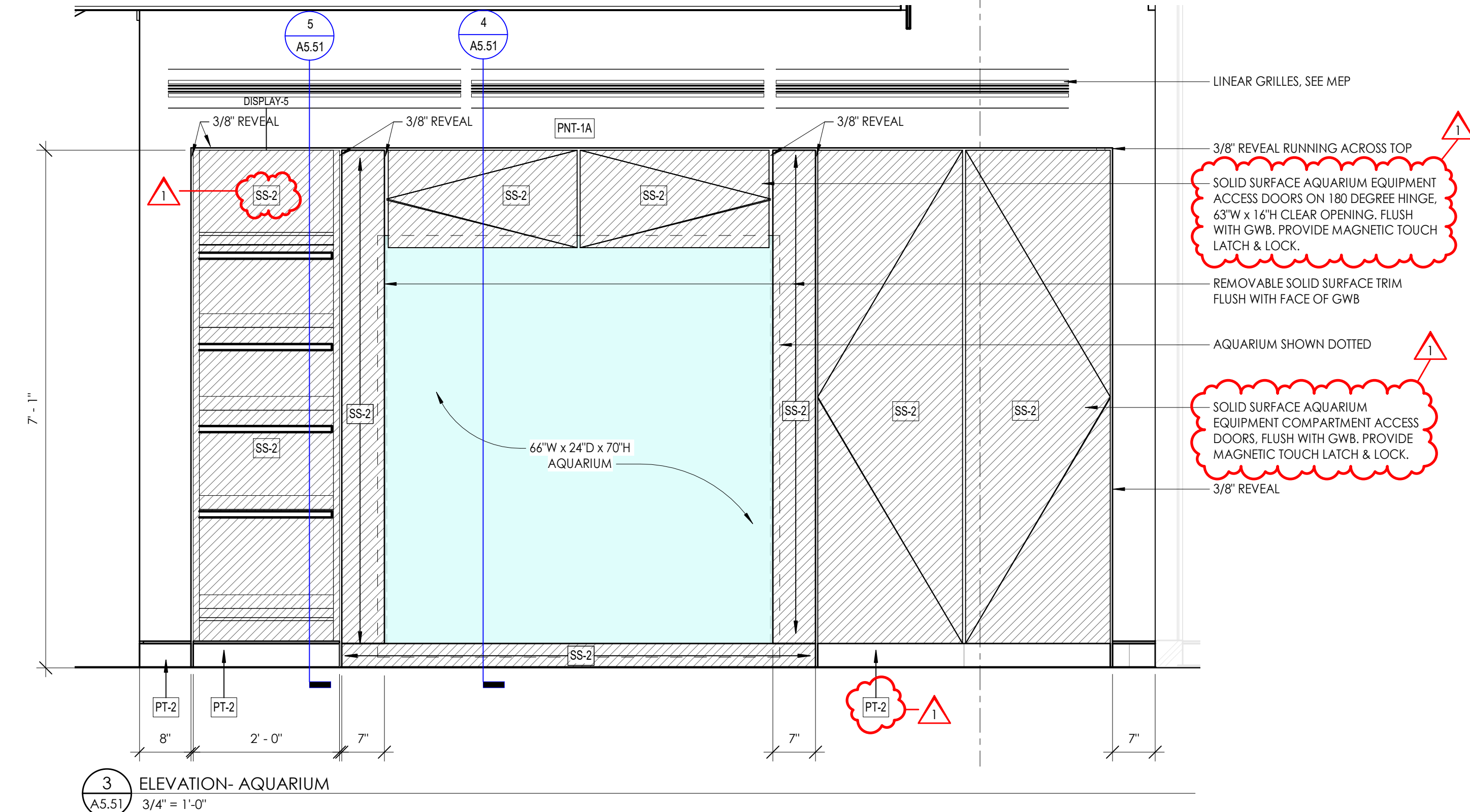

3 ELEVATION - AQUARIUM
3/4" = 1'-0"

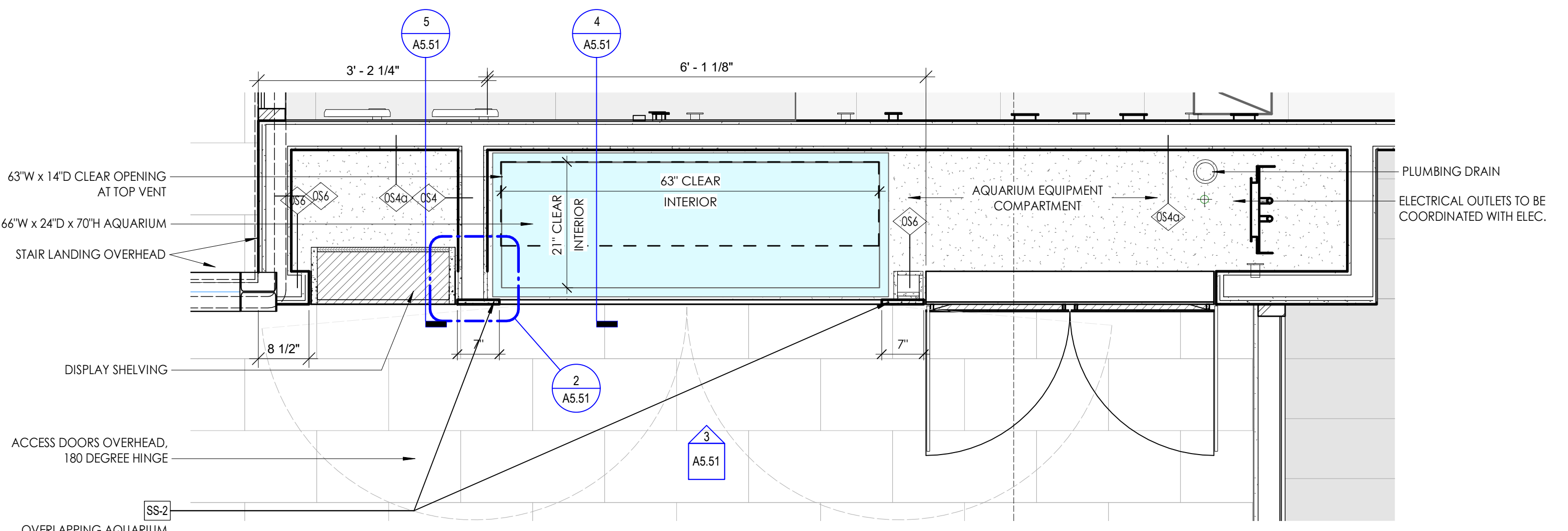

1 AQUARIUM - ENLARGED PLAN
3/4" = 1'-0"

MILLWORK MTL

SS-1	SOLID SURFACE
SS-2	SOLID SURFACE
SS-3	SOLID SURFACE
S-4 thru S-7	SEE ELEVATIONS FOR TYPE
PLAM	P-LAM 1
PLAM	P-LAM 2

WALLCOVERINGS:

AWP-1	ACOUSTIC WALL PANEL
AWP-2	ACOUSTIC WALL PANEL
AWP-3	ACOUSTIC WALL PANEL
UHP-X	UPHOLSTERY SEE ELEVATIONS FOR TYPE
WC-X	WALLCOVERING SEE ELEVATIONS FOR TYPE, U.N.O.
WC-4	CUSTOM WALLCOVERING
WC-5	CUSTOM WALLCOVERING

NOTES ABOUT DIMENSIONING

- Clear dimensions indicate a minimum clear dimension, inclusive of applied finish, is required.
- CM is to confirm all dimensions in the field and notify Architect of any proposed deviation from dimensions shown.
- Partitions shown centered on window mullions are to be centered on the window mullion UNO.

NOTES ON CONSTRUCTION

- Not all wall mounted fixtures are shown. Review all sections of the drawings for approximate location of wall fixtures. See Typ Mounting Parameters Details on G1.06 TYPICAL ANSI ADA CLEARANCES for detailed location of wall fixtures.
- See G1.03 AND G1.04 LIFE SAFETY FLOOR PLANS for location of fire and smoke rated partitions.
- Where a partition type is called out for one side only of a shaft, the same type shall apply to all sides.
- Wall shaded pink denote acoustic partitions, see Sheet G1.10 WALL TYPE SCHEDULE for more information on partitions.
- Refer to Sheet G1.40 FINISH SCHEDULE AND LEGENDS for more information on ceiling finishes.

REVISION SCHEDULE

#	DATE	REVISION DESCRIPTION
1	07.05.2022	Addendum 1

PROJECT NAME:

CML REYNOLDSBURG

1402 BRICE ROAD
REYNOLDSBURG, OHIO 43068

100% Construction Documents, Issued for Bidding and Permit

ISSUE DATE: 06.10.2022



Jonathan Barnes
Architecture and Design
243 N 5th Street, Suite 200
Columbus, OH 43215
614.228.7311
www.jbada.com



EXP. 12-31-2022

MILLWORK - AQUARIUM AND PORTAL

A5.51

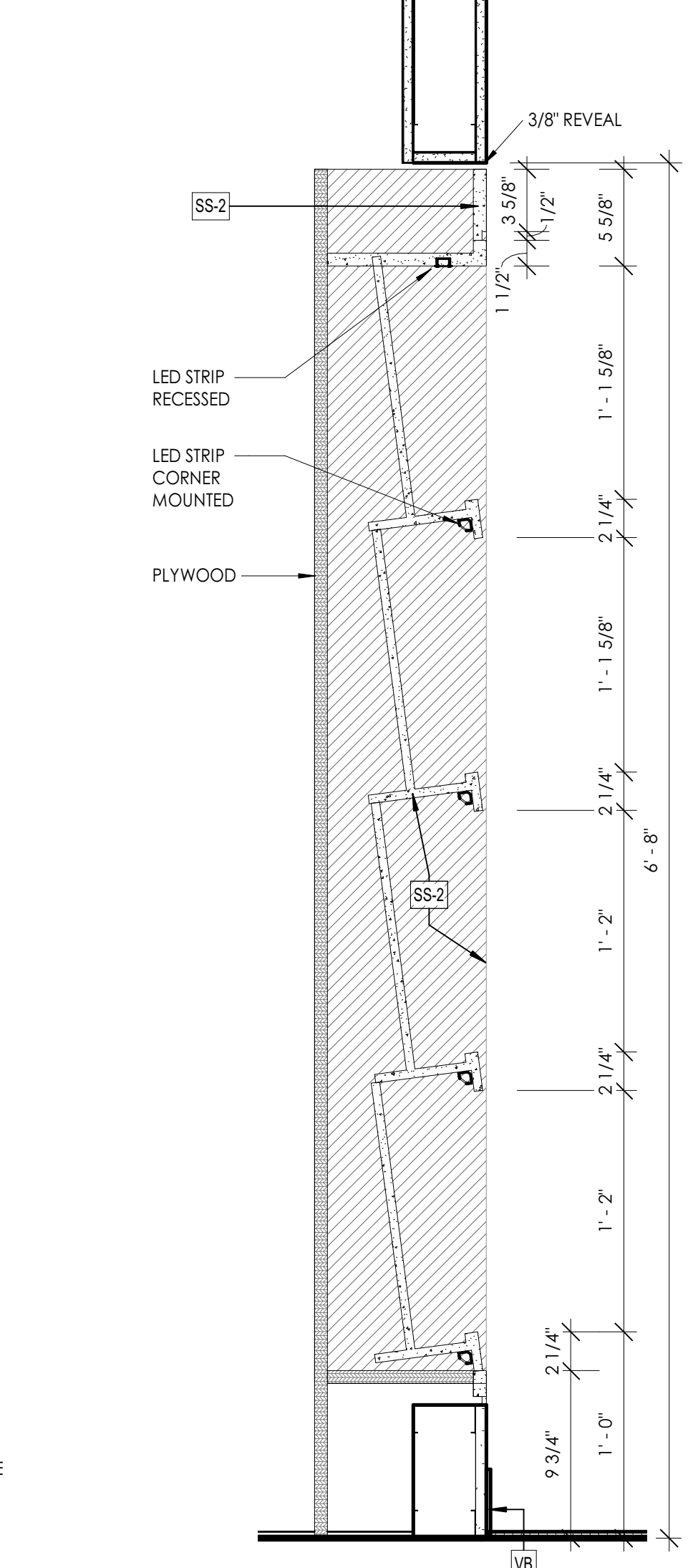
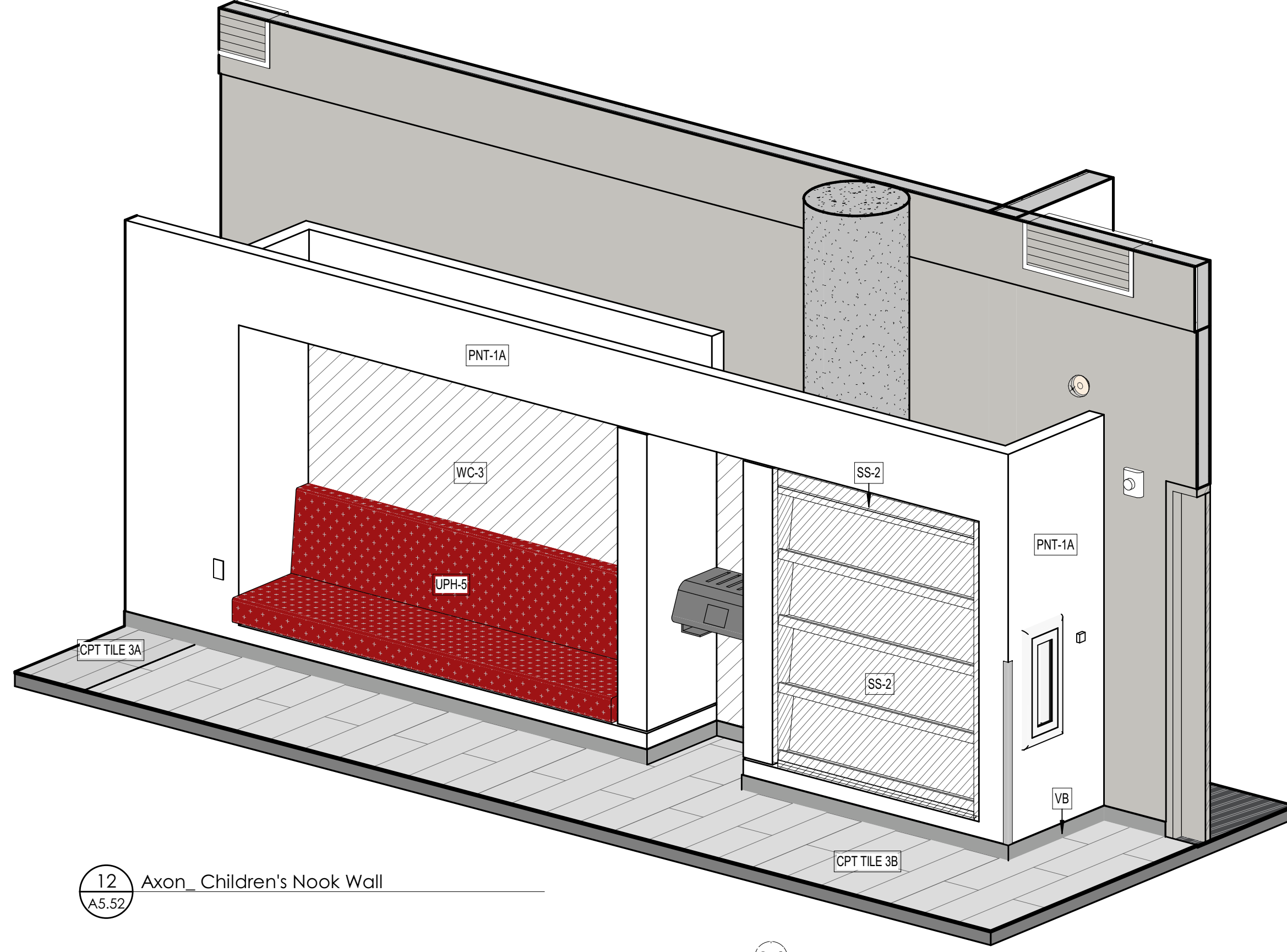
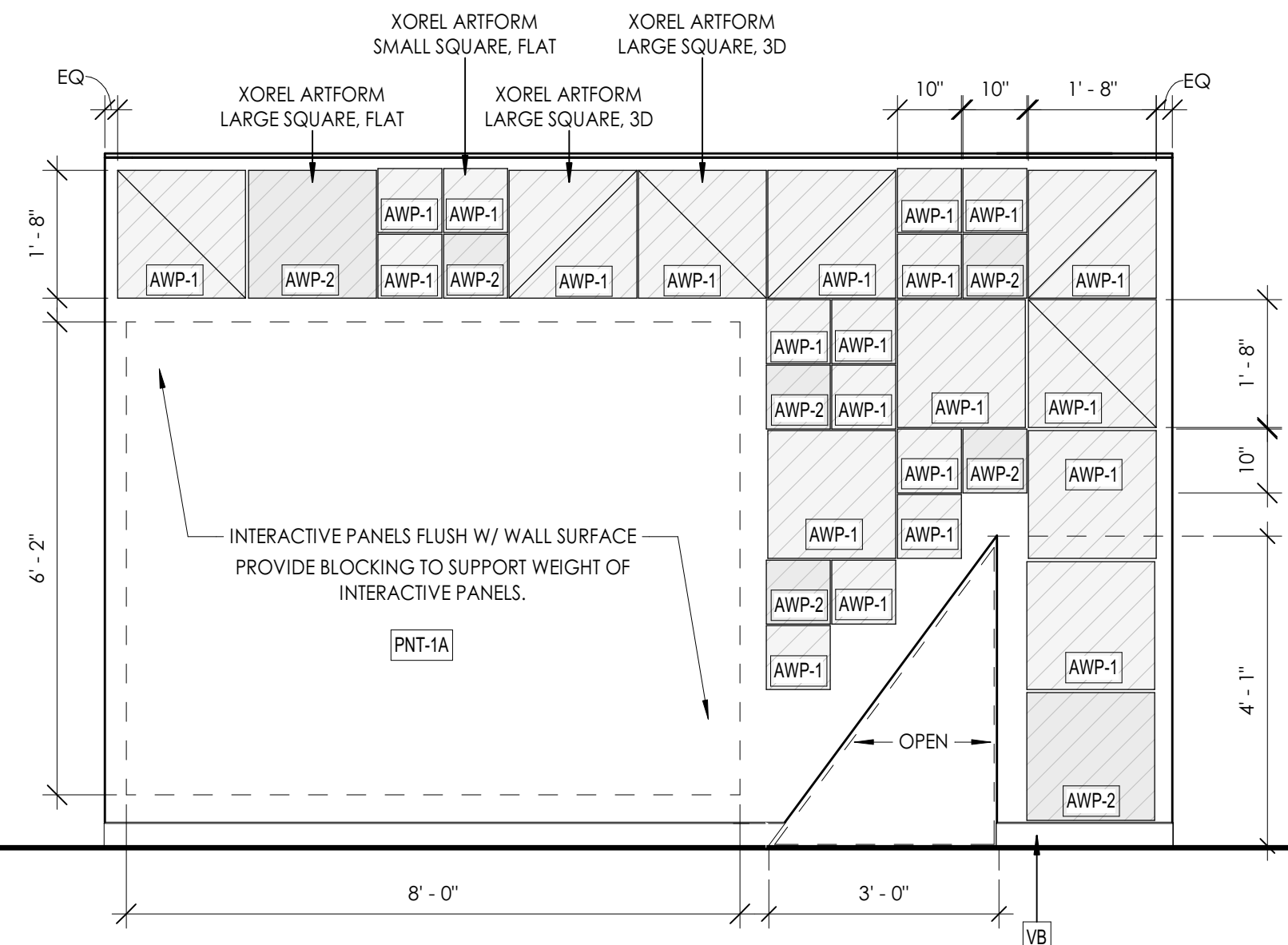
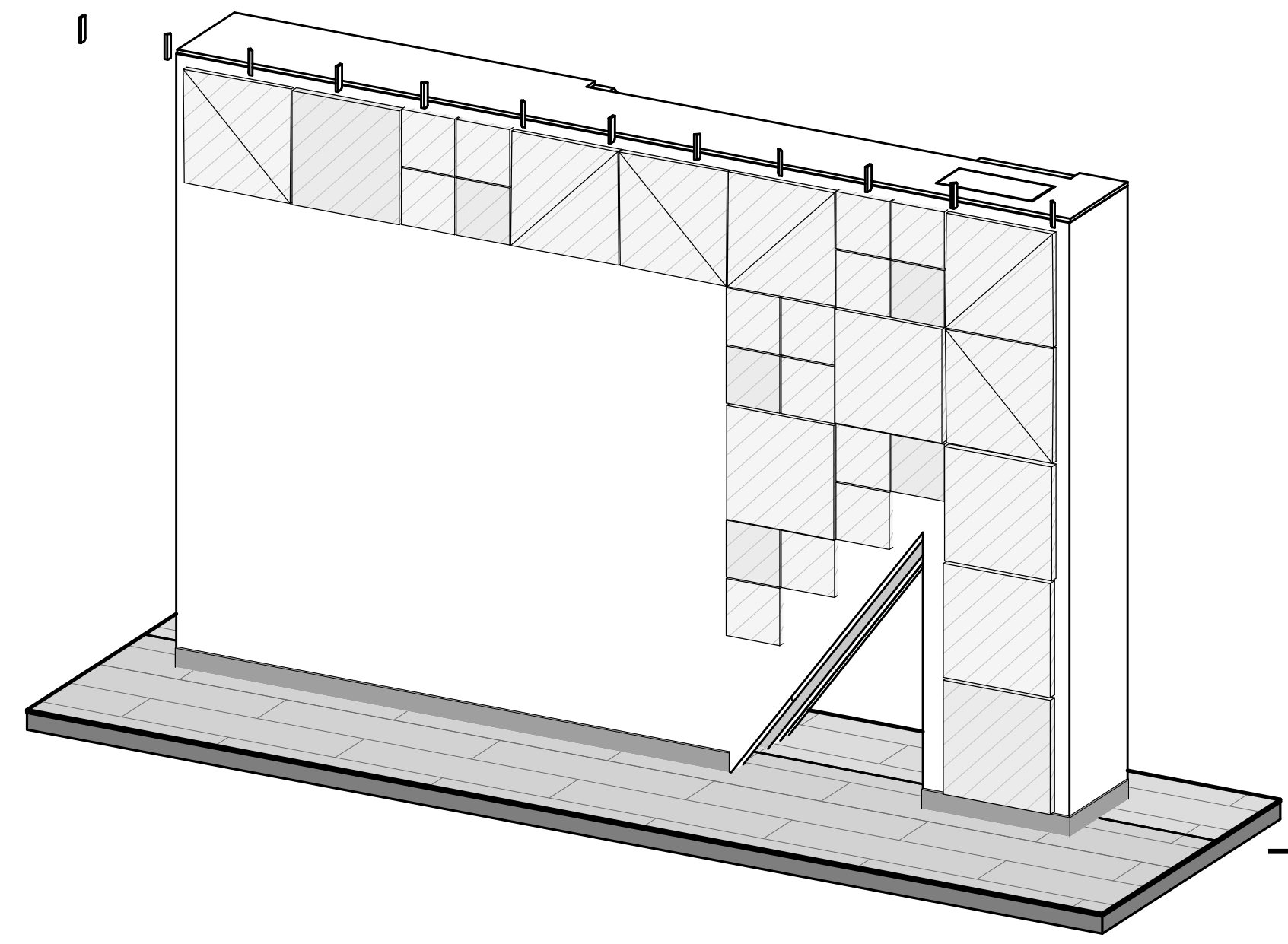

14 Axon, "K" Wall 2
A5.52

13 ELEVATION- "K" WALL 1
1/2" = 1'-0"

12 Axon, Children's Nook Wall
A5.52

11 READY FOR K - DISPLAY SECTION
1 1/2" = 1'-0"

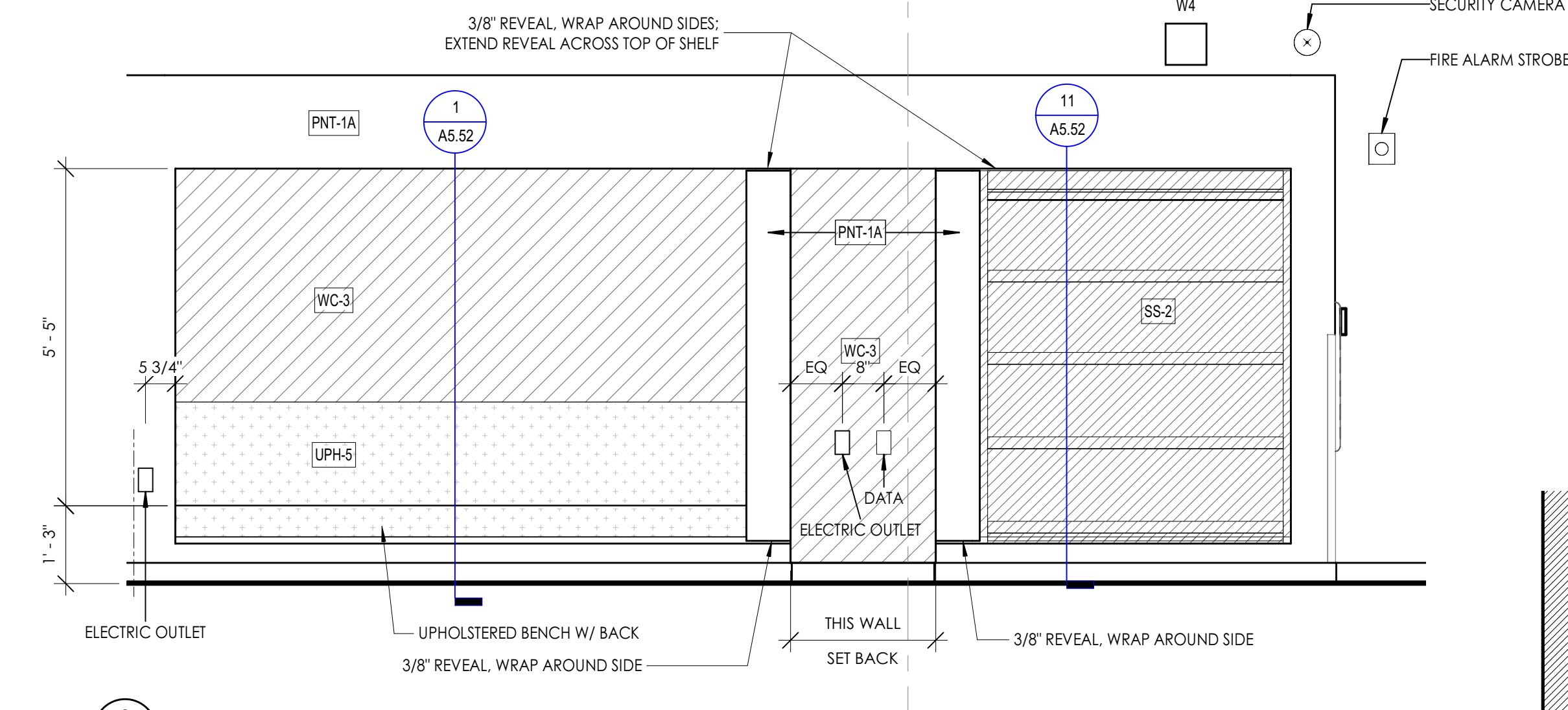
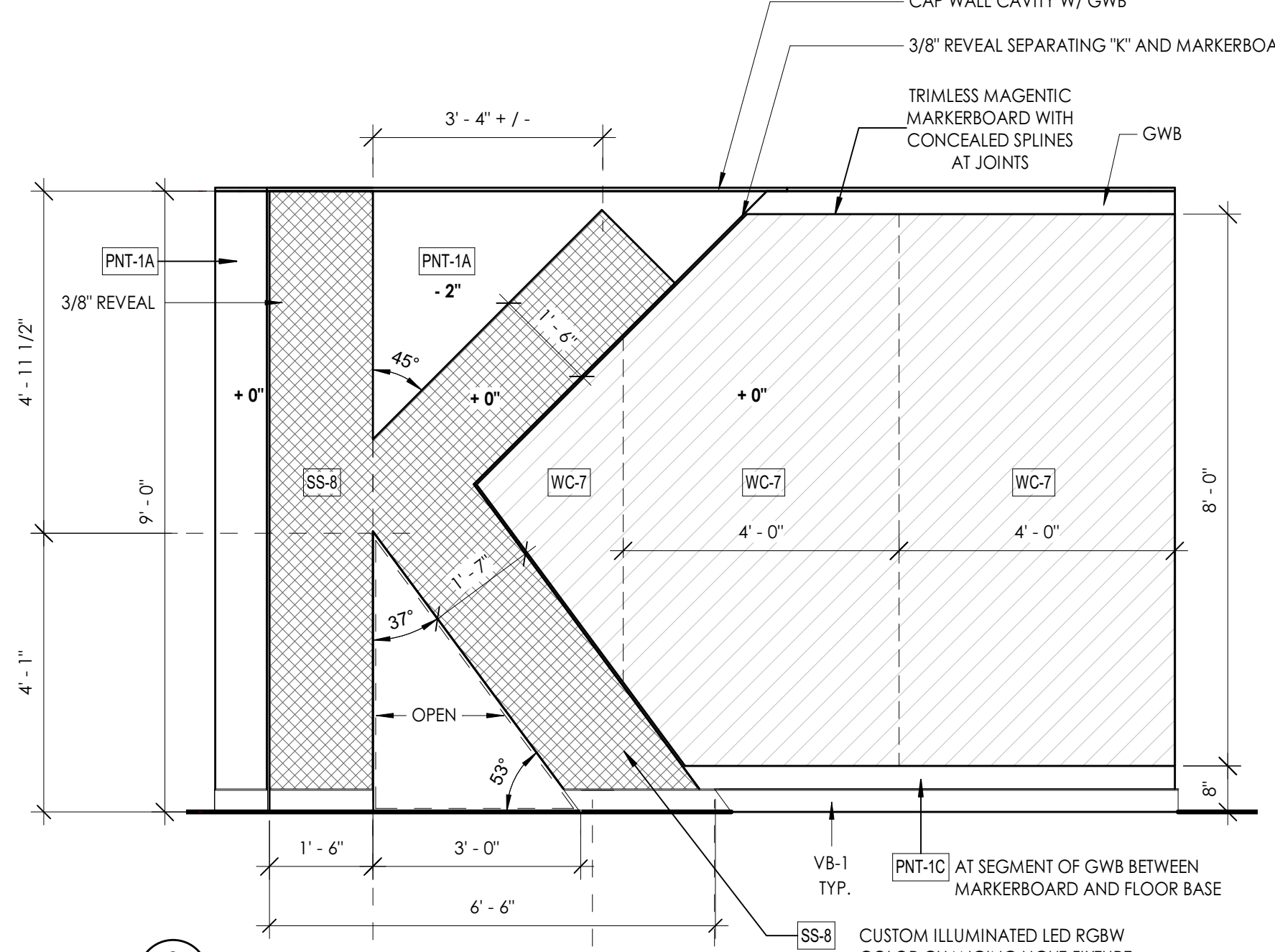
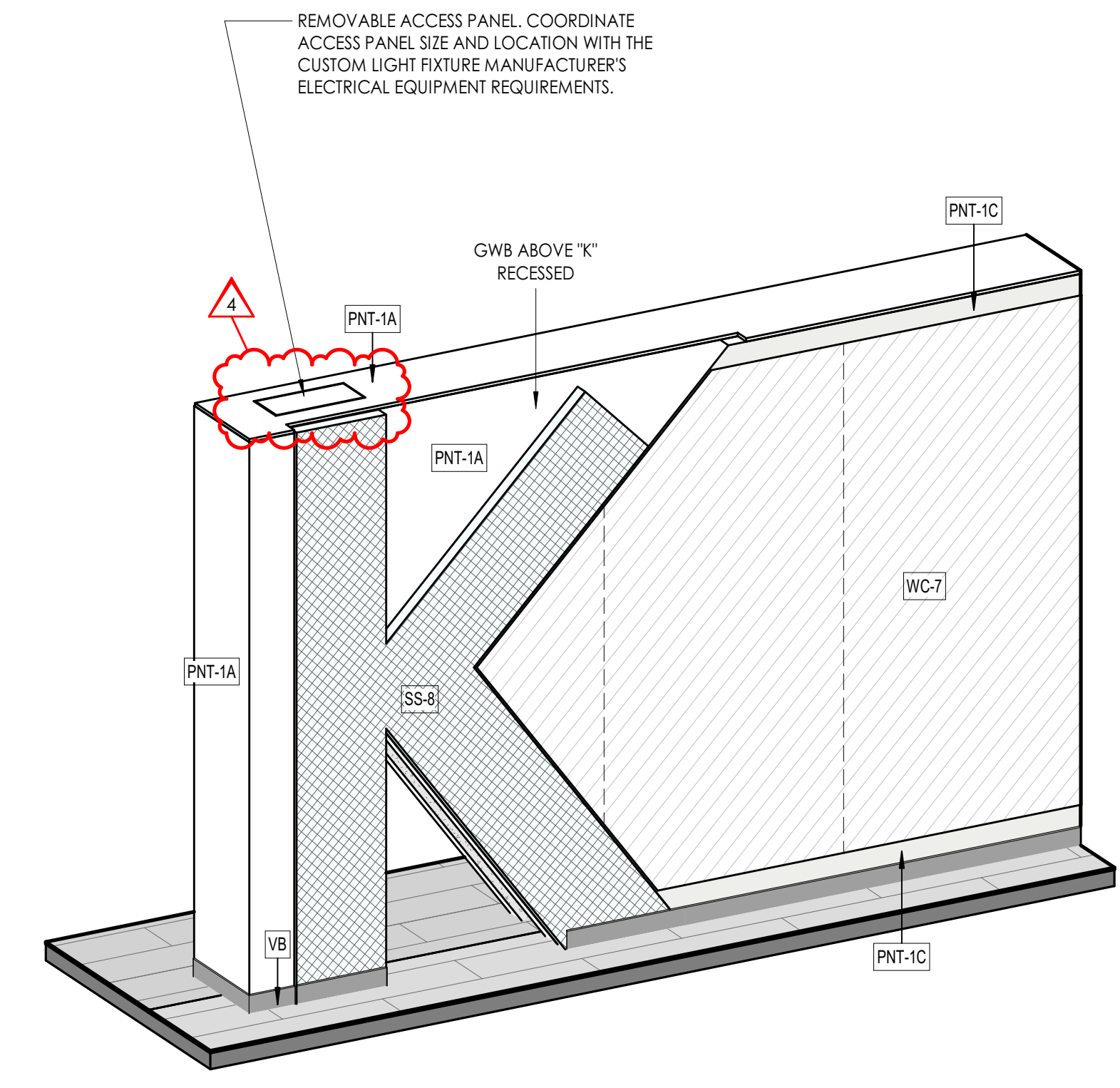

9 ELEVATION- "K" WALL 2
1/2" = 1'-0"

8 ELEVATION- CHILDREN'S NOOK WALL
1/2" = 1'-0"

10 Axon, "K" Wall 1
A5.52

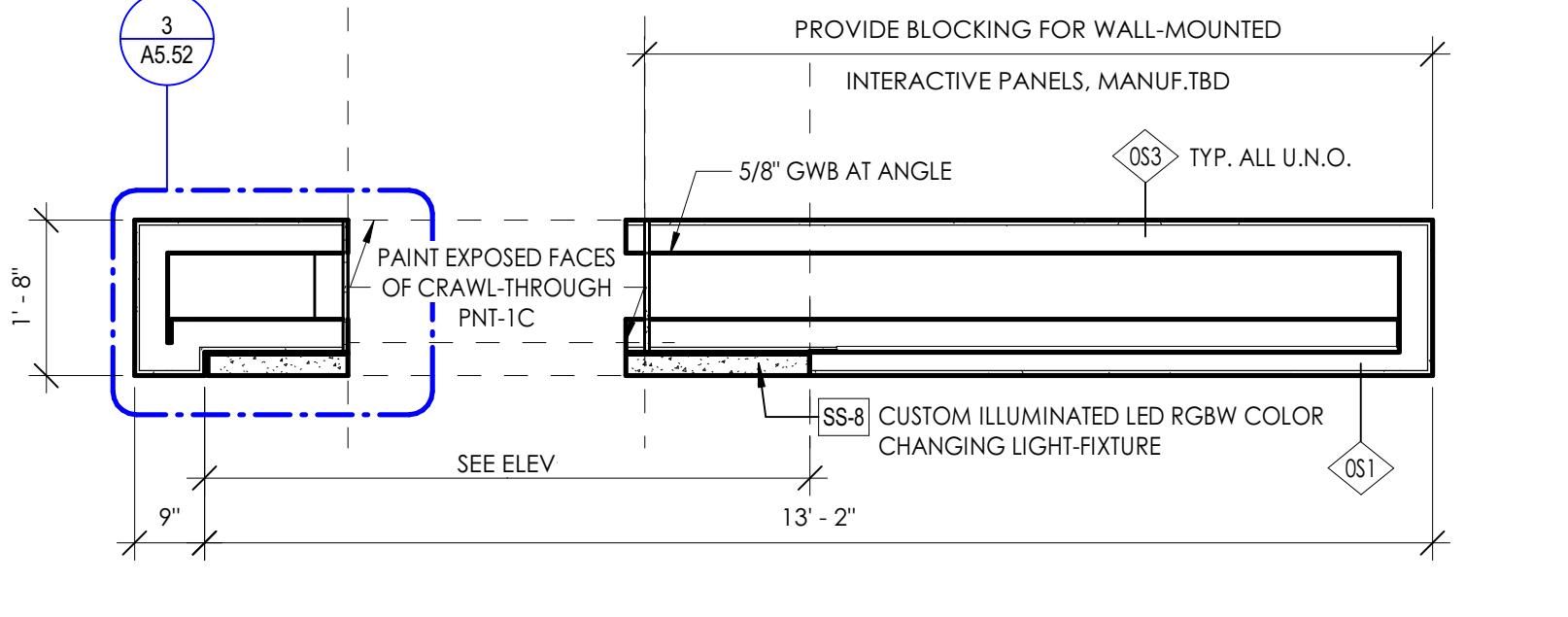

6 PLAN- "K" WALL
1/2" = 1'-0"

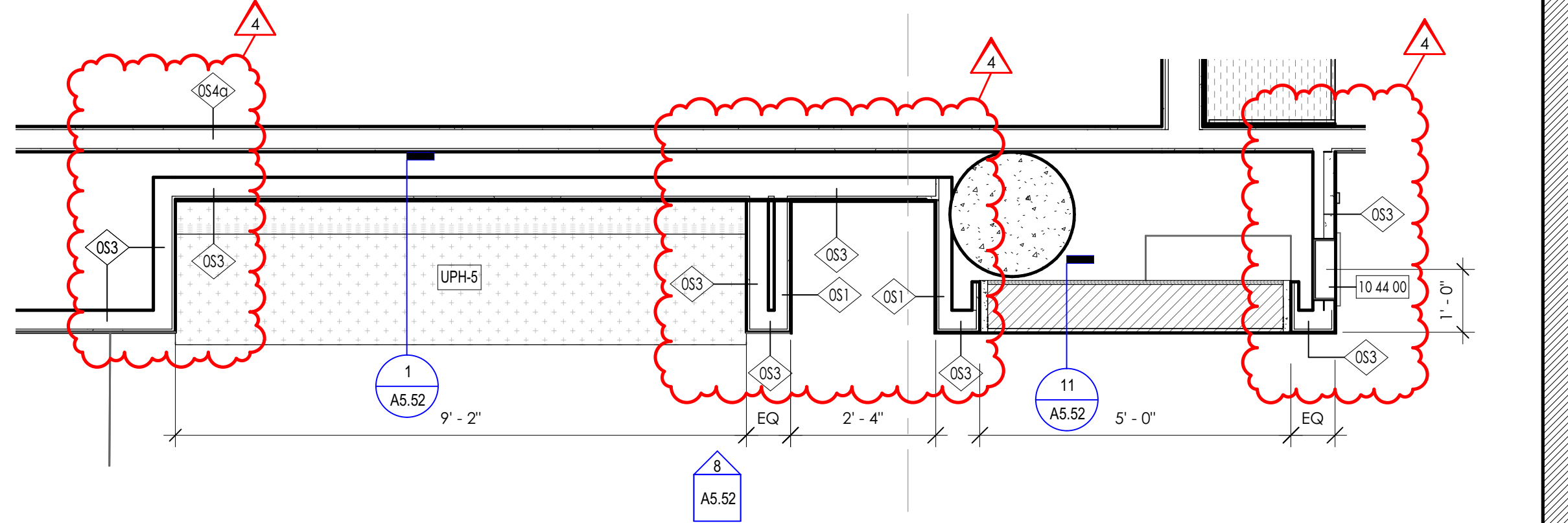

5 PLAN- CHILDREN'S NOOK WALL
1/2" = 1'-0"

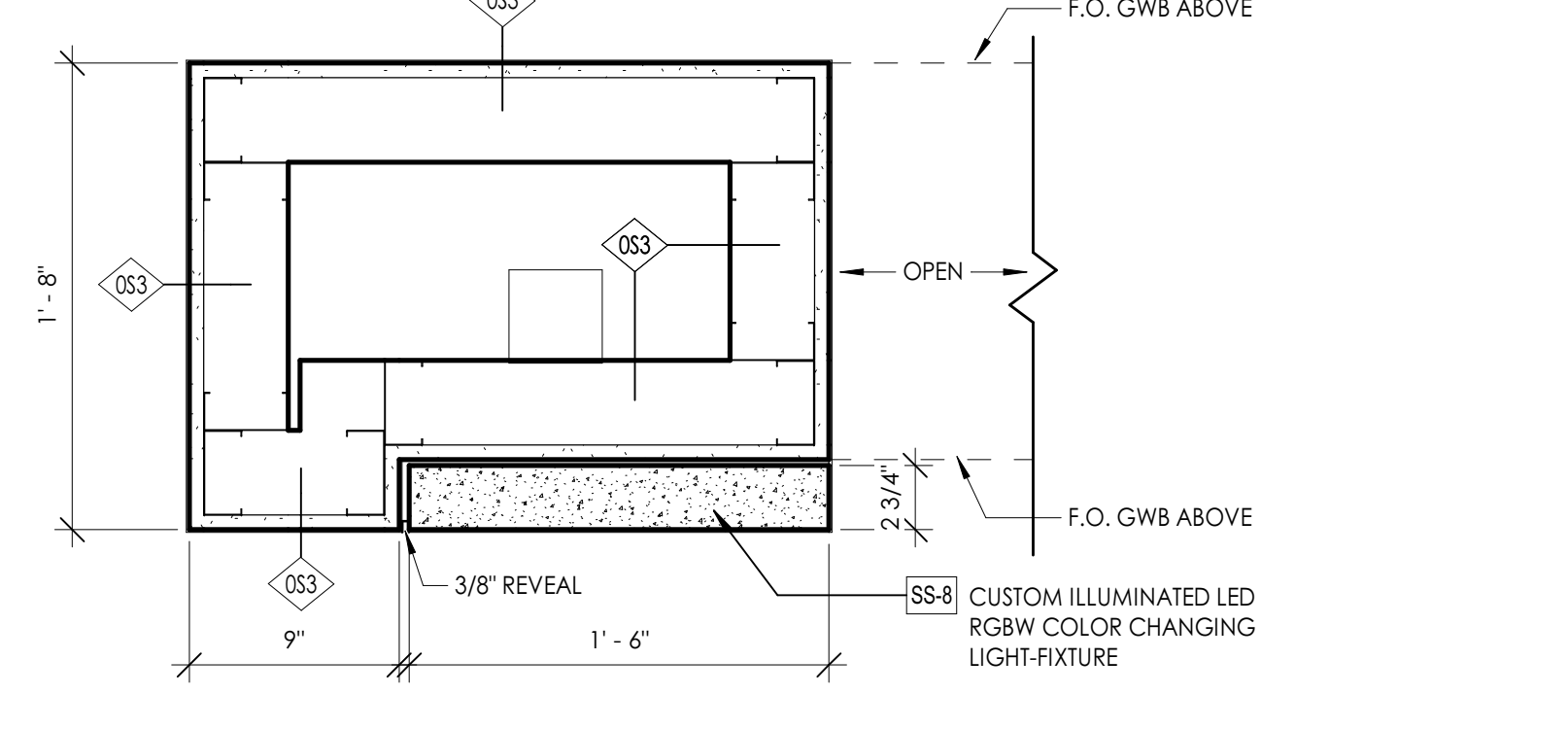

3 PLAN DETAIL AT K WALL
1 1/2" = 1'-0"

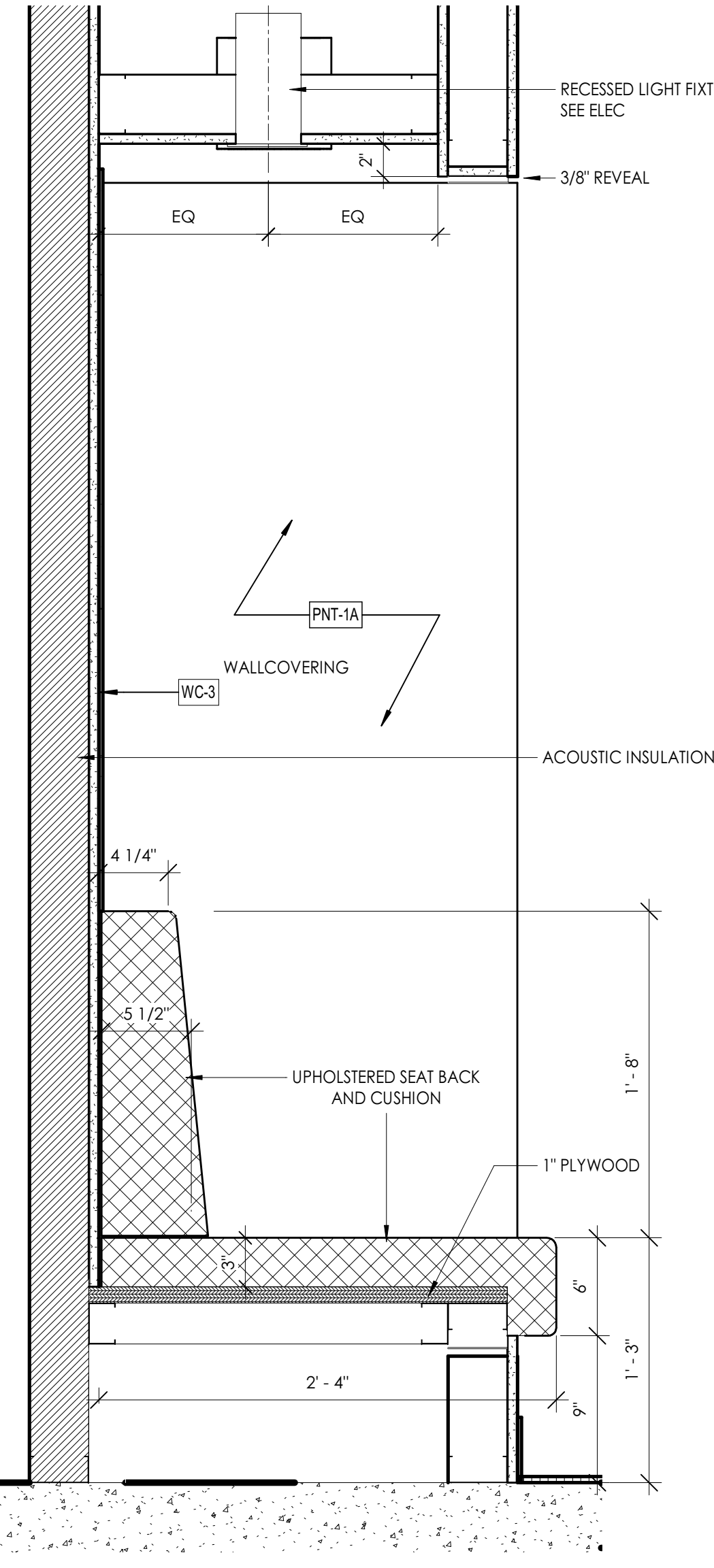

1 BENCH SECTION - READY FOR K
A5.52 1 1/2" = 1'-0"

MILLWORK MTLs

SS-1	SOLID SURFACE
SS-2	SOLID SURFACE
SS-3	SOLID SURFACE
SS-4 thru SS-7	SEE ELEVATIONS FOR TYPE
PLAM	P-LAM 1
PLAM	P-LAM 2

WALLCOVERINGS:

AWP-1	ACOUSTIC WALL PANEL
AWP-2	ACOUSTIC WALL PANEL
AWP-3	ACOUSTIC WALL PANEL
UPH-X	UPHOLSTERY SEE ELEVATIONS FOR TYPE
WC-X	WALLCOVERING SEE ELEVATIONS FOR TYPE, U.N.O.
WC-4	CUSTOM WALLCOVERING

- NOTES ABOUT DIMENSIONING**
- Clear dimensions indicate a minimum clear dimension, inclusive of applied finish, is required.
 - CM is to confirm all dimensions in the field and notify Architect of any proposed deviation from dimensions shown.
 - Partitions shown centered on window mullions are to be centered on the window mullion UNO.
- NOTES ON CONSTRUCTION**
- Not all wall mounted fixtures are shown. Review all sections of the drawings for approximate location of wall fixtures. See Typ Mounting Parameters Details on G1.06 TYPICAL ANSI ADA CLEARANCES for detailed location of wall fixtures.
 - See G1.03 AND G1.04 LIFE SAFETY FLOOR PLANS for location of fire and smoke rated partitions.
 - Where a partition type is called out for one side only of a shaft, the same type shall apply to all sides.
 - Wall shaded pink denotes acoustic partitions, see Sheet G1.10 WALL TYPE SCHEDULE for more information on partitions.
 - Refer to Sheet G1.40 FINISH SCHEDULE AND LEGENDS for more information on ceiling finishes.

REVISION SCHEDULE

#	DATE	REVISION DESCRIPTION
1	07.05.2022	Addendum 1
2	07.08.2022	Addendum 2
4	7.15.2022	Bulletin 1

PROJECT NAME:
CML REYNOLDSBURG
1402 BRICE ROAD
REYNOLDSBURG, OHIO 43068
100% Construction Documents, Issued for Bidding and Permit

ISSUE DATE: 06.10.2022



Jonathan Barnes
Architectural and Design
243 N 5th Street, Suite 200
Columbus, OH 43215
614.228.7311
www.jbad.com

EXP. 12-31-2022

MILLWORK - READY FOR K

A5.52

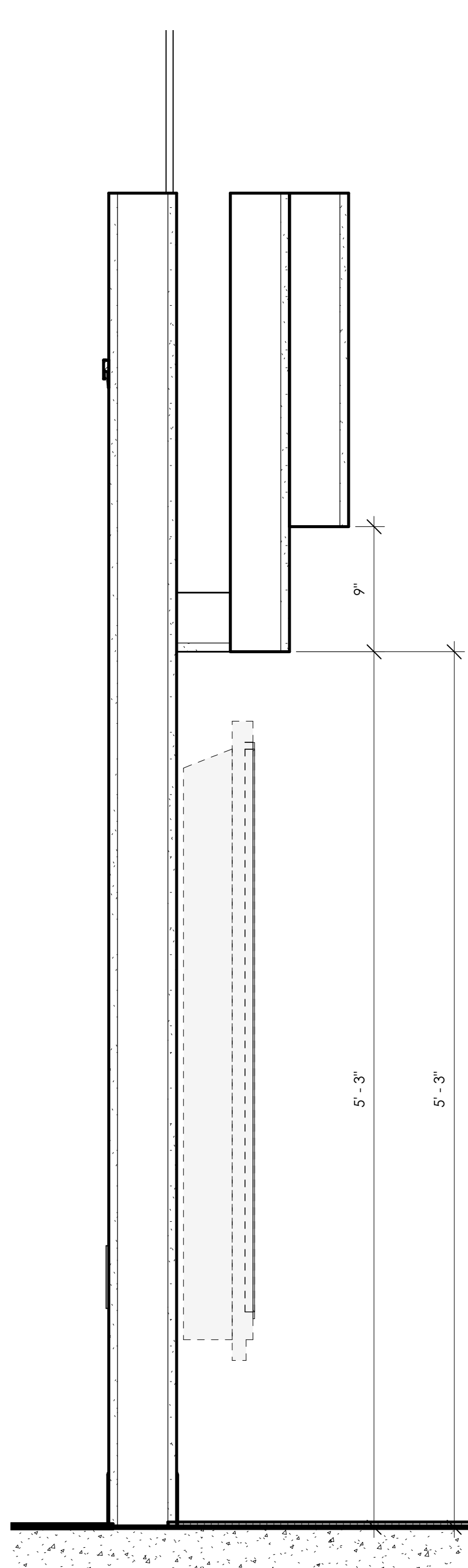

8 SECTION AT EVERBRITE SCREEN
1 1/2" = 1'-0"

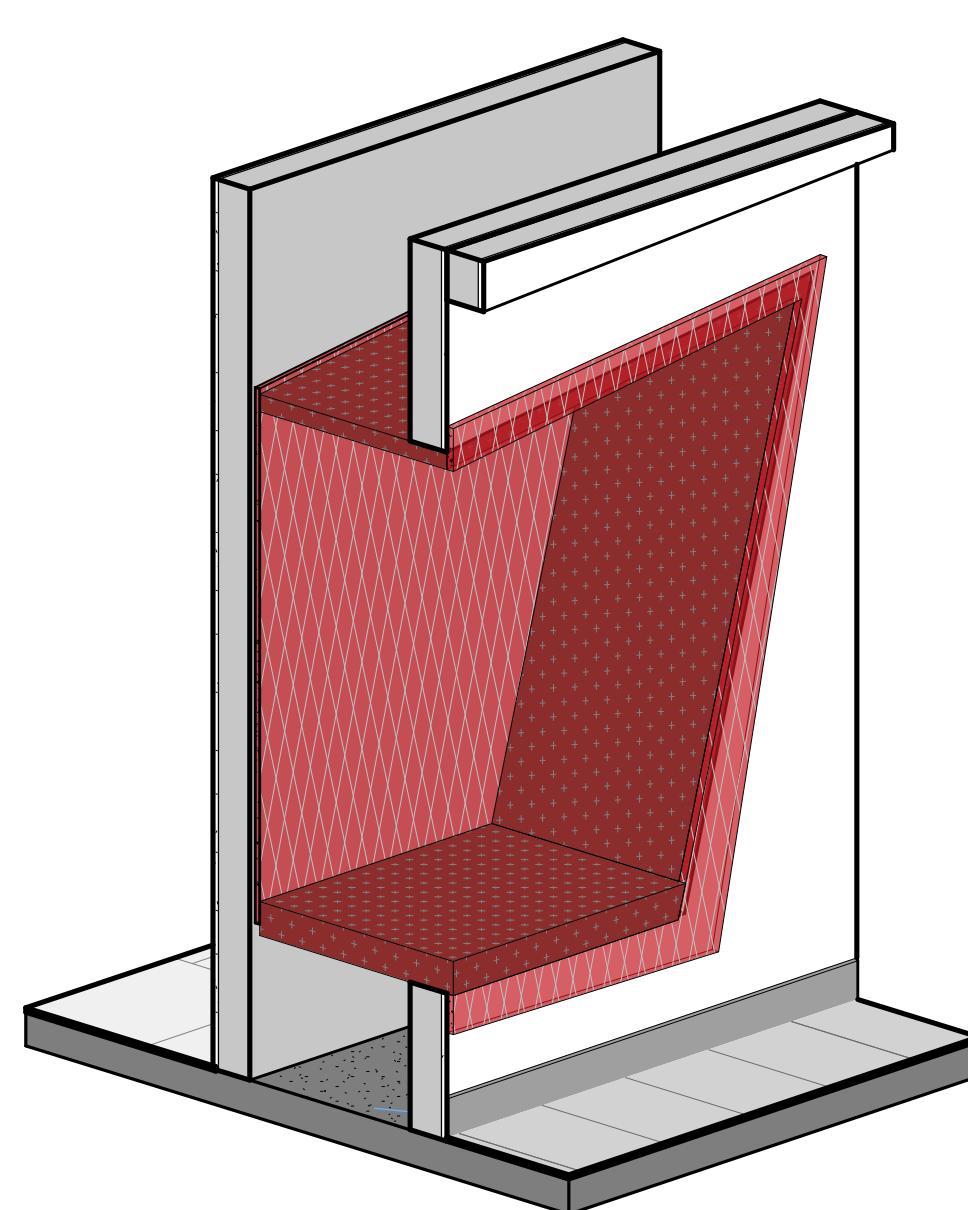

9 Axon, Tween's Nook - Typical Cutaway
A5.53

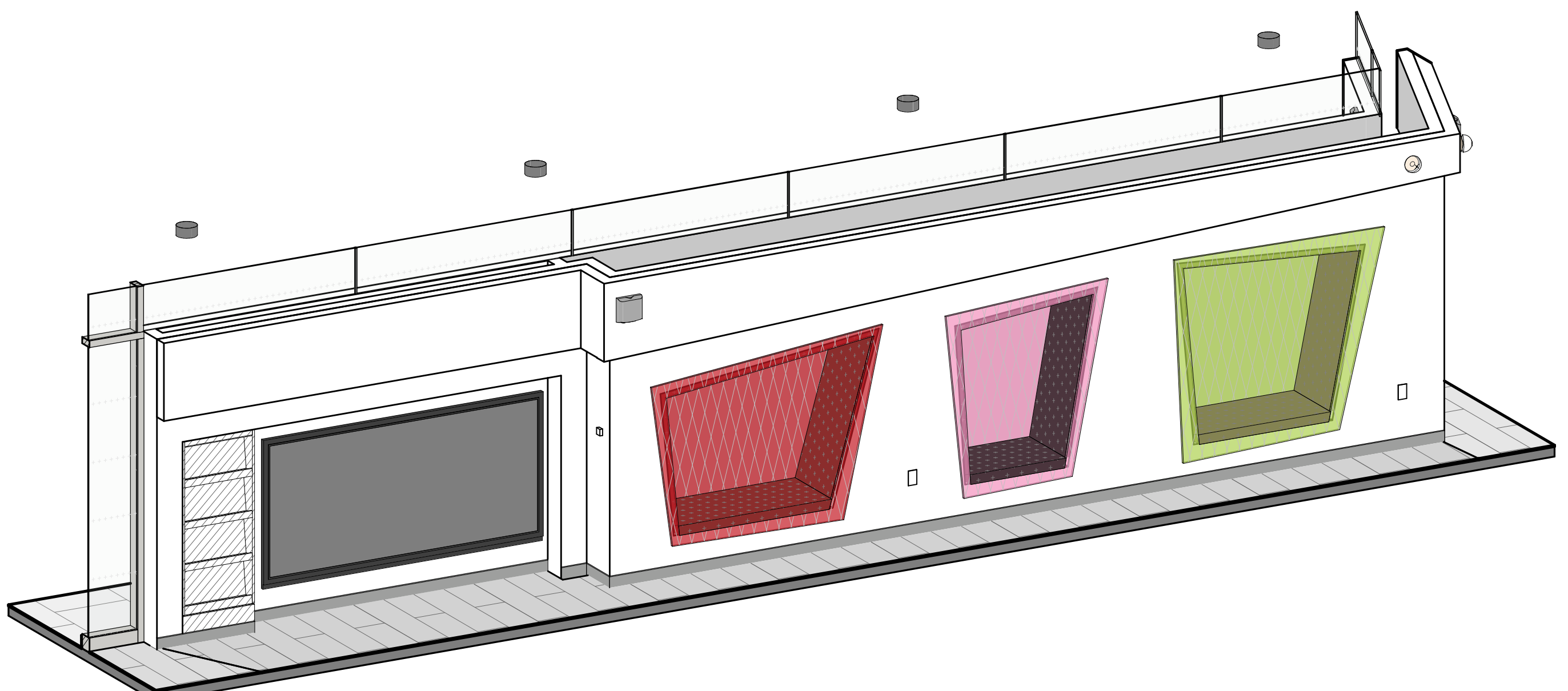

7 Axon, Tween's Nook Wall 1
A5.53

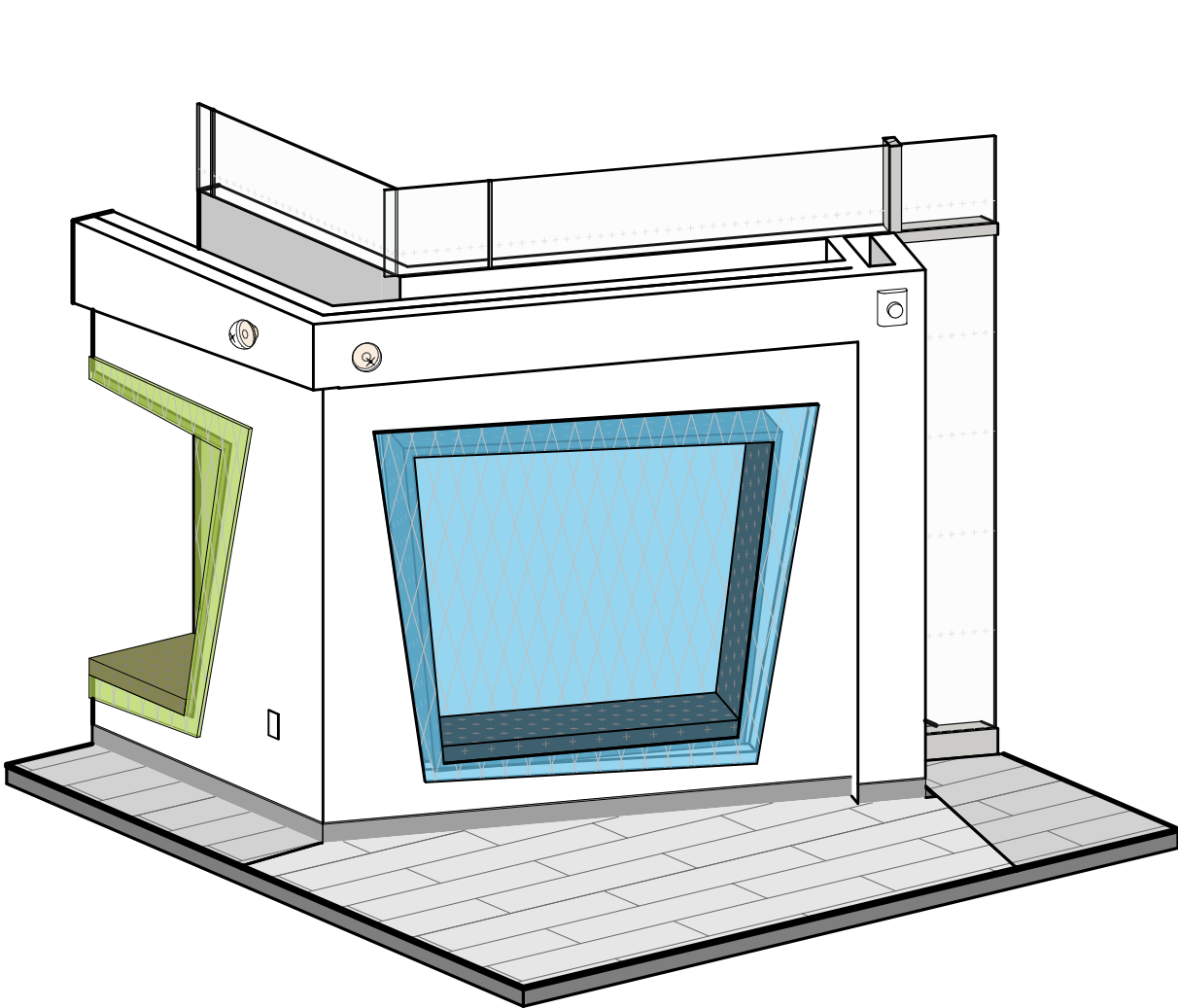

6 Axon, Tween's Nook Wall 2
A5.53

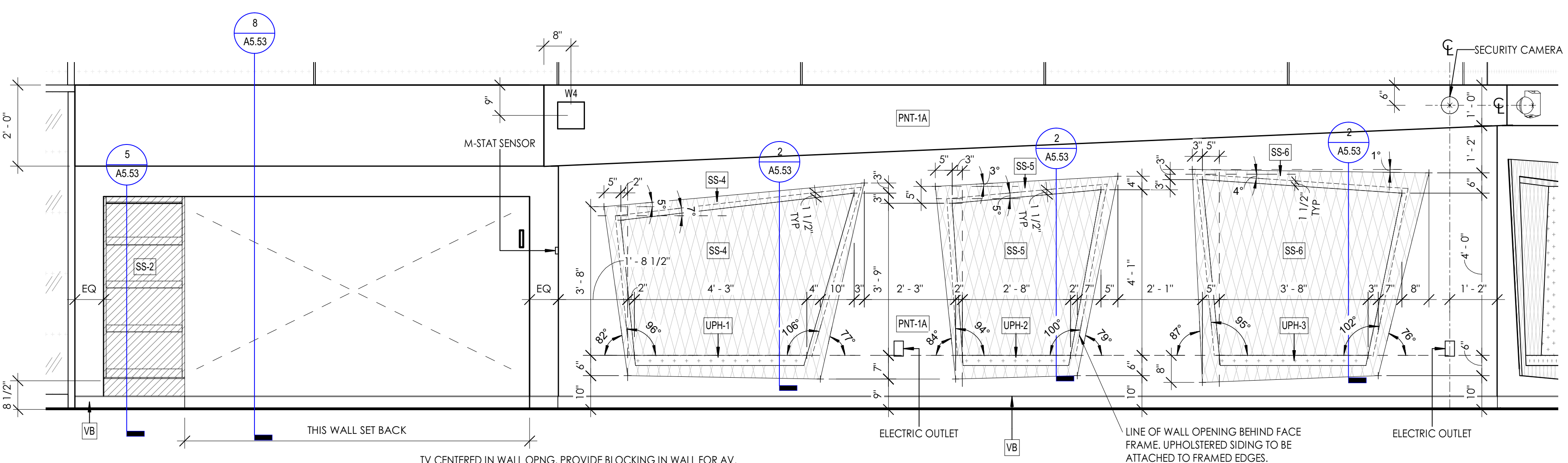

4 ELEVATION-TWEEN NOOK WALL 1
A5.53 1/2" = 1'-0"

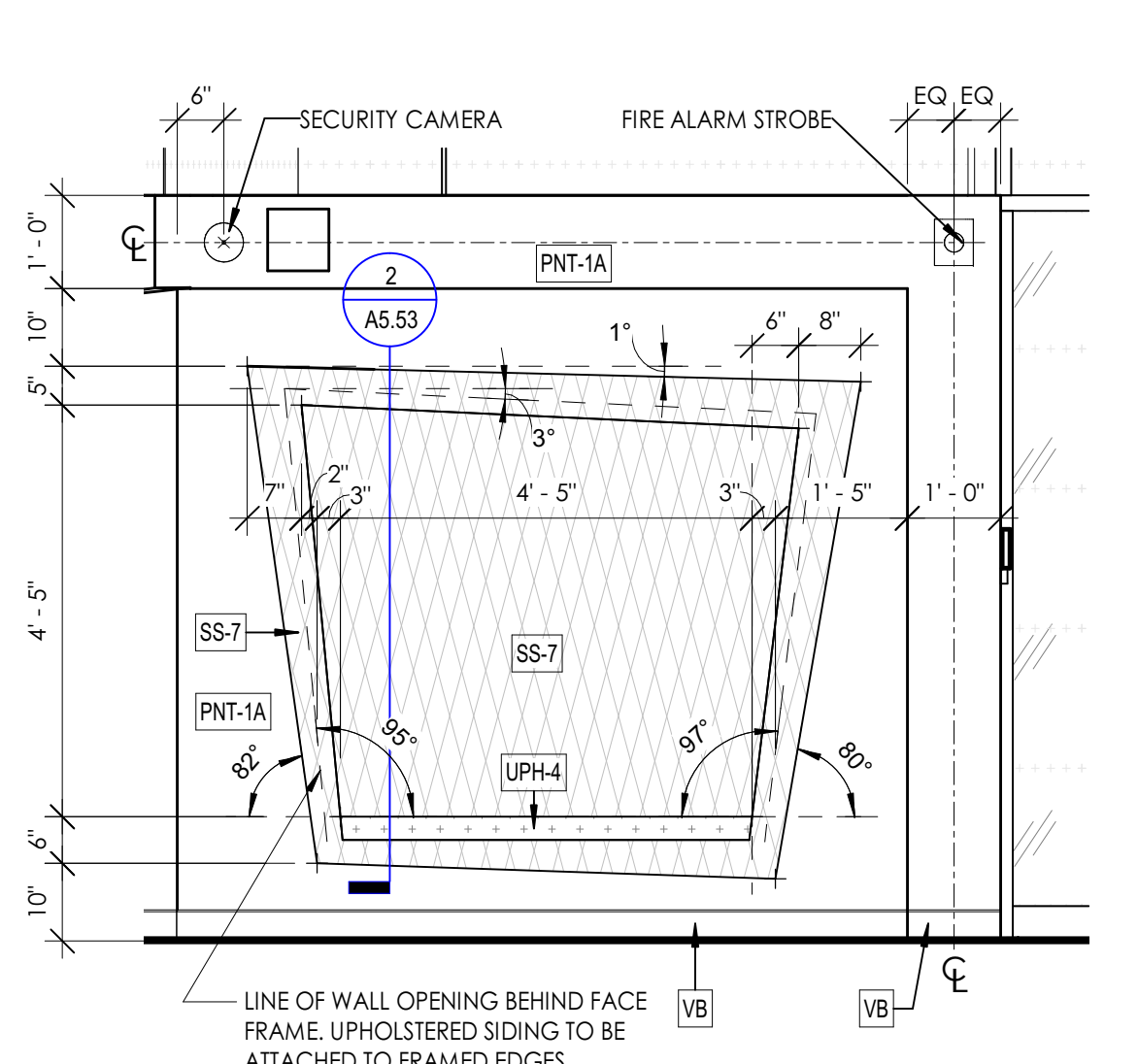

3 ELEVATION-TWEEN'S NOOK WALL 2
A5.53 1/2" = 1'-0"

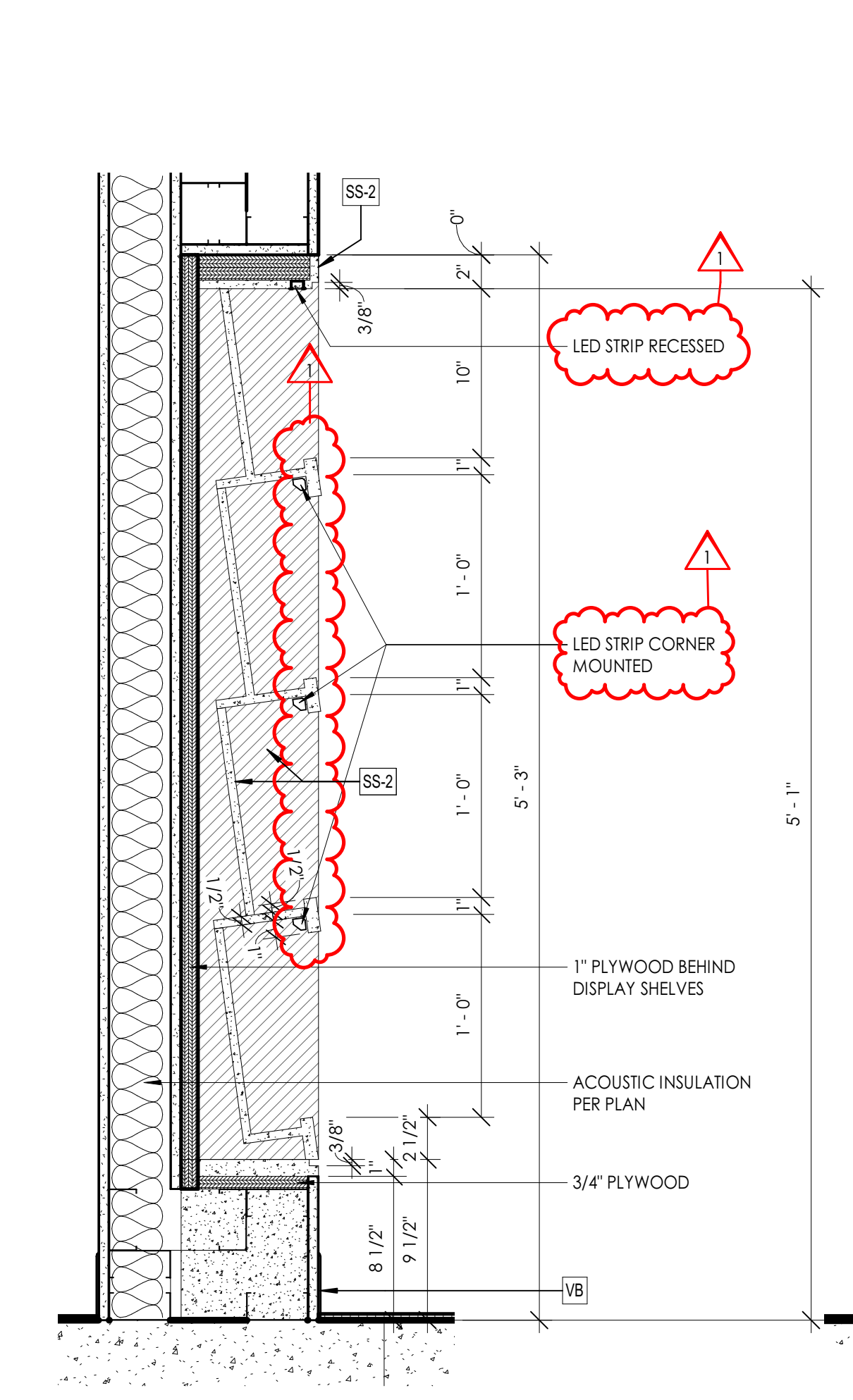

5 YOUNG CHILDREN - DISPLAY SECTION
A5.53 1 1/2" = 1'-0"

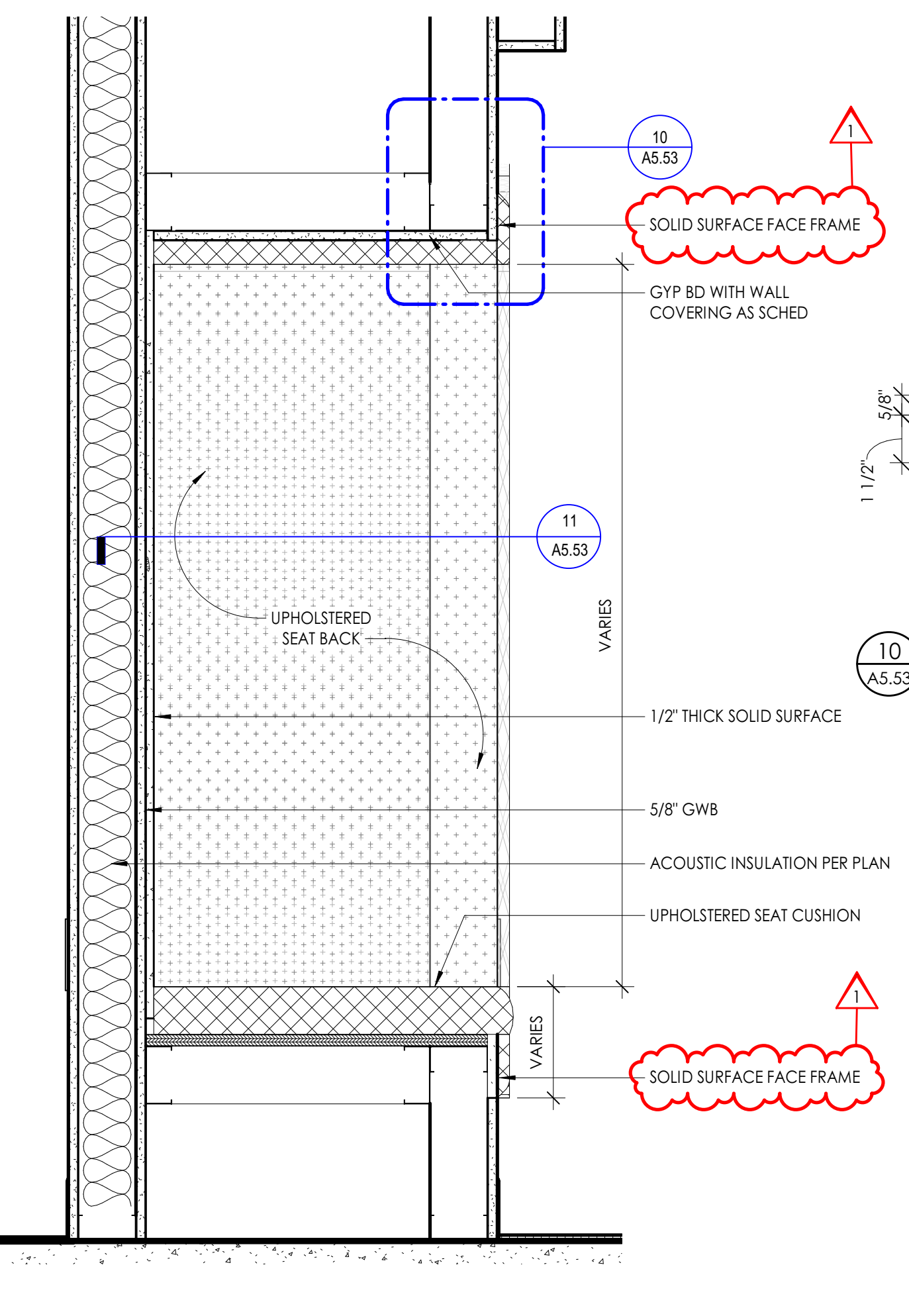

2 SECTION-TYPICAL TWEEN NOOK
A5.53 1 1/2" = 1'-0"

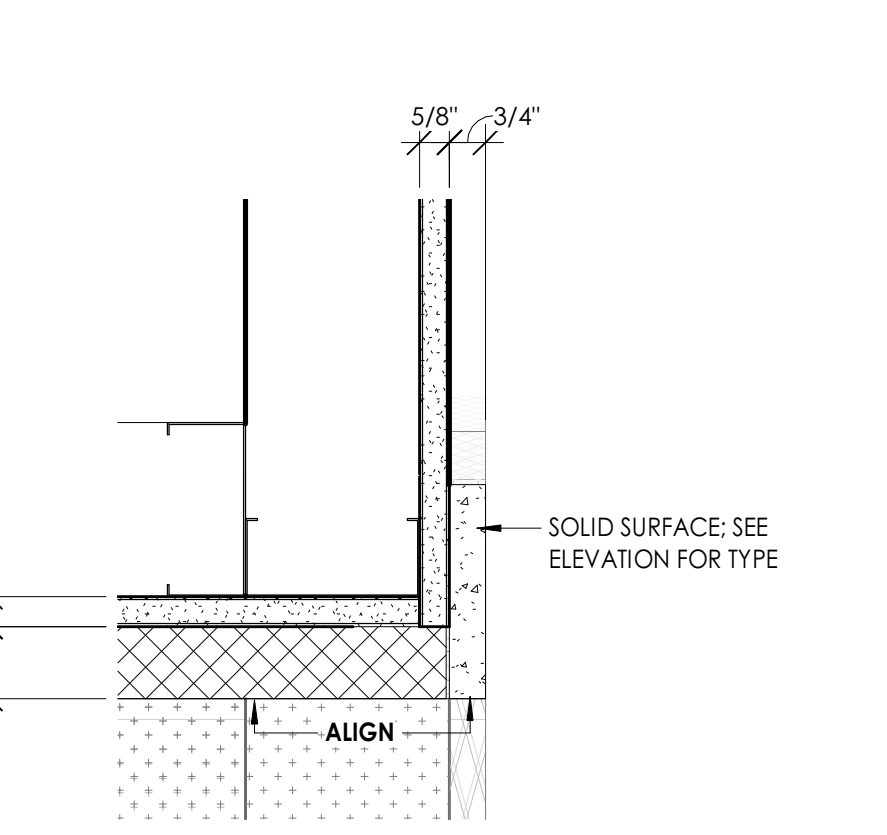

10 DETAIL- UPHOLSTERED FACE FRAME AT NOOKS
A5.53 3" = 1'-0"

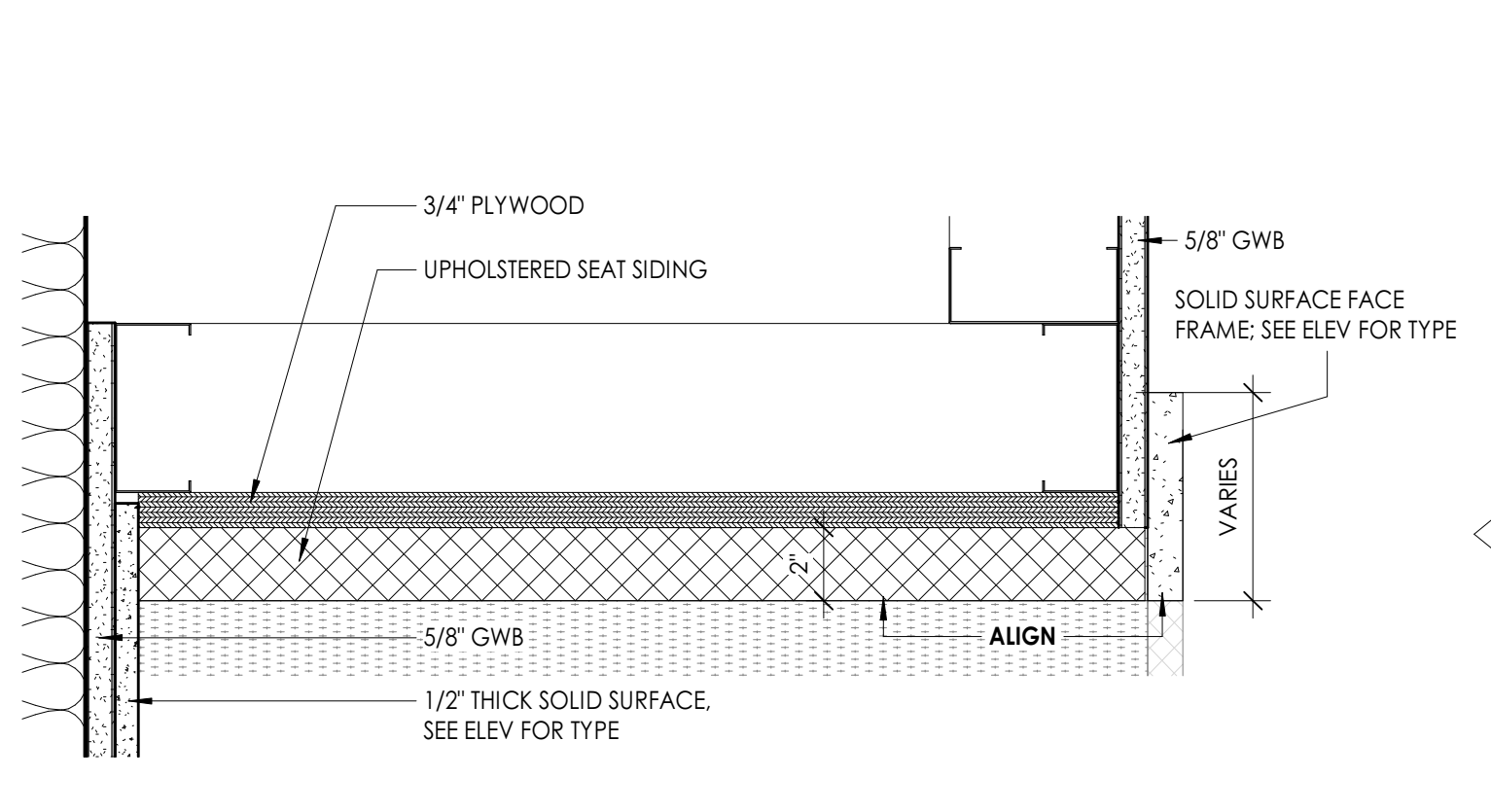

11 DETAIL- SEAT BACKING AT NOOKS
A5.53 3" = 1'-0"

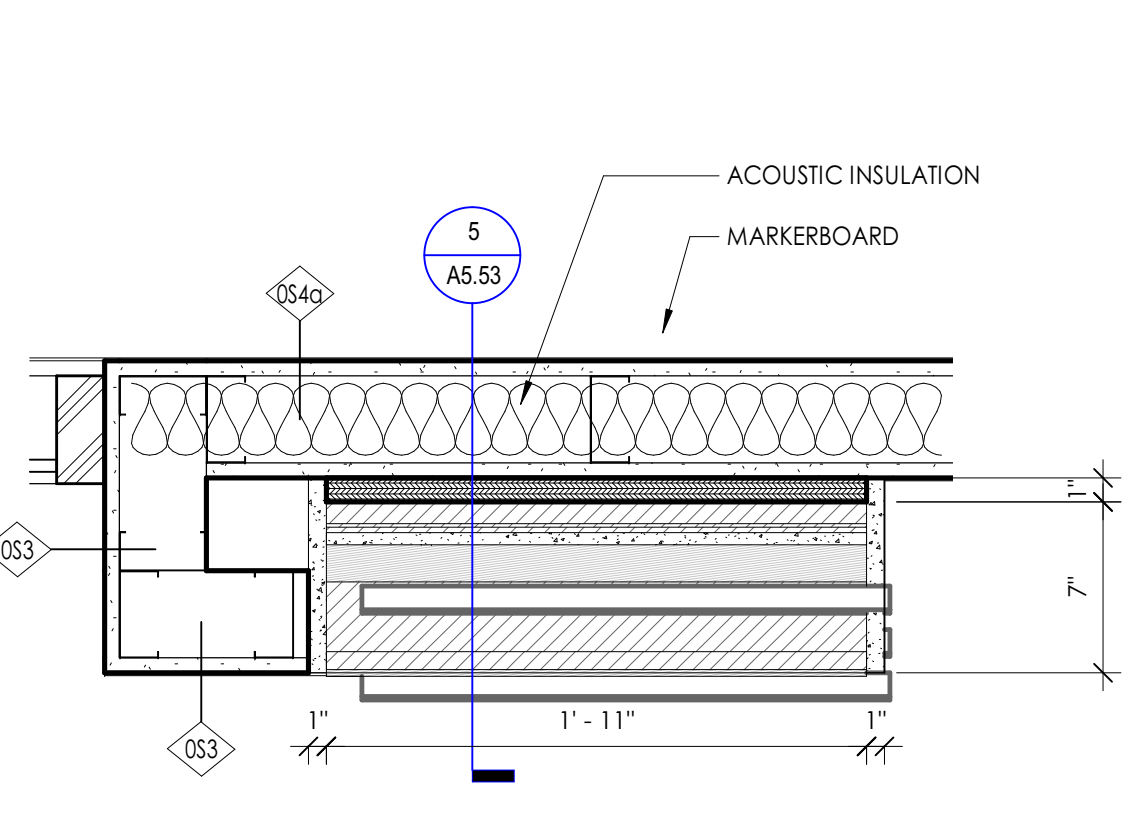

12 SHELVES AT YOUNG CHILDREN
A5.53 1 1/2" = 1'-0"

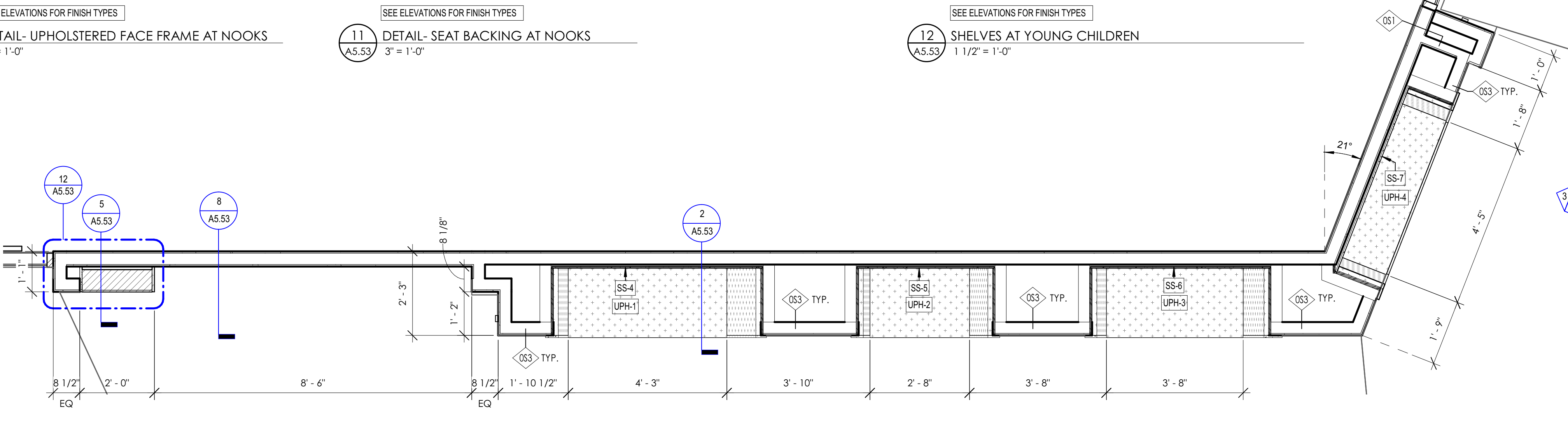

1 PLAN-TWEEN'S NOOK WALL
A5.53 1/2" = 1'-0"

MILLWORK MTL

SS-1	SOLID SURFACE
SS-2	SOLID SURFACE
SS-3	SOLID SURFACE
S-4 thru SS-7	SEE ELEVATIONS FOR TYPE
PLAM	P-LAM 1
PLAM	P-LAM 2

WALLCOVERINGS:

AWP-1	ACOUSTIC WALL PANEL
AWP-2	ACOUSTIC WALL PANEL
AWP-3	ACOUSTIC WALL PANEL
UHP-X	UPHOLSTERY SEE ELEVATIONS FOR TYPE
WC-X	WALLCOVERING SEE ELEVATIONS FOR TYPE, U.N.O.
WC-4	CUSTOM WALLCOVERING
WC-5	CUSTOM WALLCOVERING

- NOTES ABOUT DIMENSIONING**
- Clear dimensions indicate a minimum clear dimension, inclusive of applied finish, is required.
 - CM is to confirm all dimensions in the field and notify Architect of any proposed deviation from dimensions shown.
 - Partitions shown centered on window mullions are to be centered on the window mullion UNO.
- NOTES ON CONSTRUCTION**
- Not all wall mounted fixtures are shown. Review all sections of the drawings for approximate location of wall fixtures. See Typ Mounting Parameters Details on G1.06 TYPICAL ANSI ADA CLEARANCES for detailed location of wall fixtures.
 - See G1.03 AND G1.04 LIFE SAFETY FLOOR PLANS for location of fire and smoke rated partitions.
 - Where a partition type is called out for one side only of a shaft, the same type shall apply to all sides.
 - Wall shaded pink denote acoustic partitions, see Sheet G1.10 WALL TYPE SCHEDULE for more information on partitions.
 - Refer to Sheet G1.40 FINISH SCHEDULE AND LEGENDS for more information on ceiling finishes.

REVISION SCHEDULE

#	DATE	REVISION DESCRIPTION
1	07.05.2022	Addendum 1

PROJECT NAME:
CML REYNOLDSBURG
1402 BRICE ROAD
REYNOLDSBURG, OHIO 43068

100% Construction Documents, Issued for Bidding and Permit

ISSUE DATE: 06.10.2022



Jonathan Barnes
Architecture and Design
243 N 5th Street, Suite 200
Columbus, OH 43215
614.228.7311
www.jbbas.com

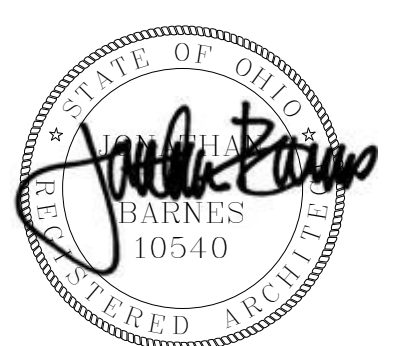

MILLWORK - YOUNG CHILDREN, TWEENS

A5.53

7/1/2022 9:52 AM © 2017 JONATHAN BARNES ARCHITECTURE & DESIGN, LTD.

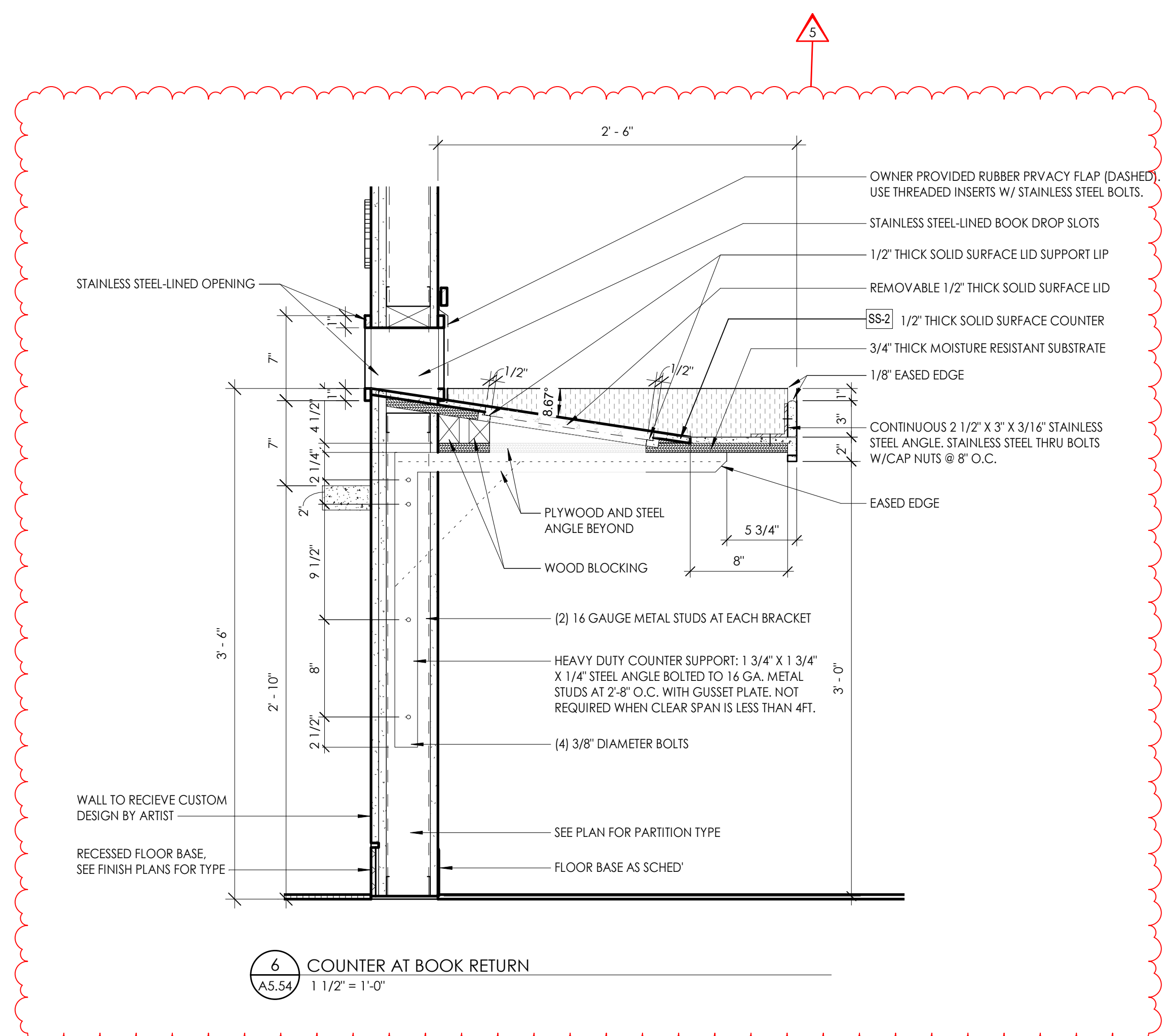

6 COUNTER AT BOOK RETURN
1 1/2" = 1'-0"

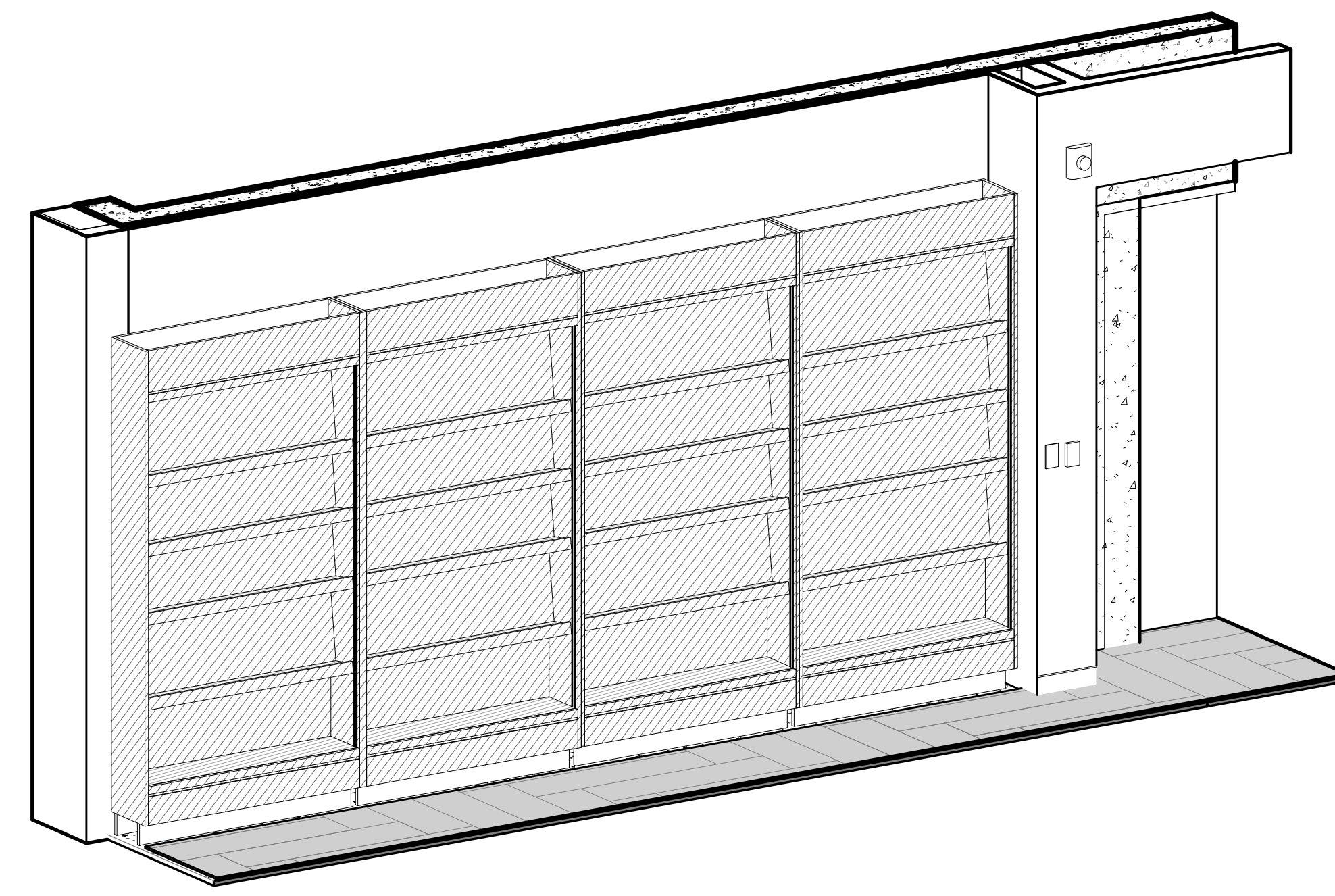

3 Axon_Level 2 Display
1 1/2" = 1'-0"

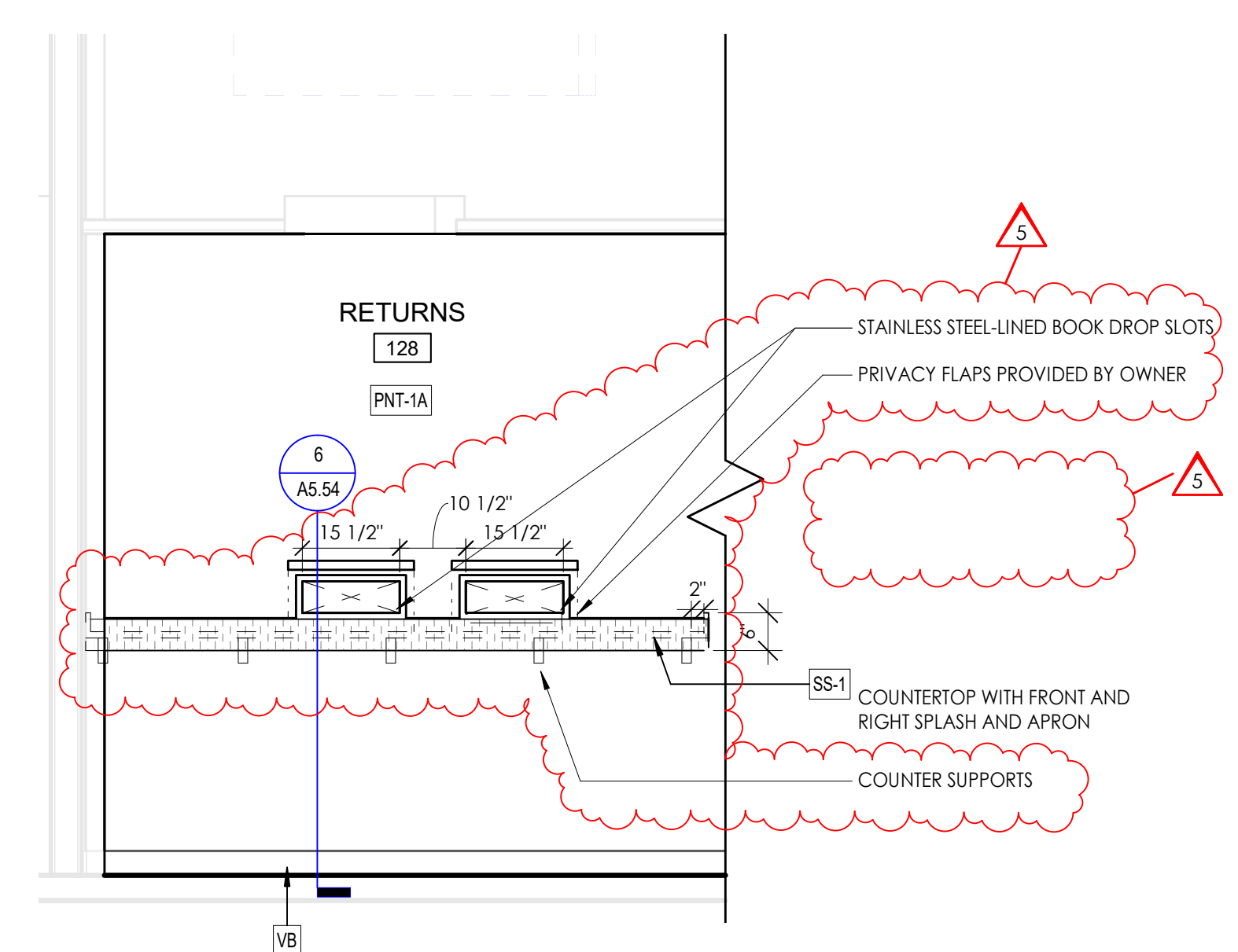

5 ELEVATION- BOOK RETURN SLOTS (INTERIOR)
1/2" = 1'-0"

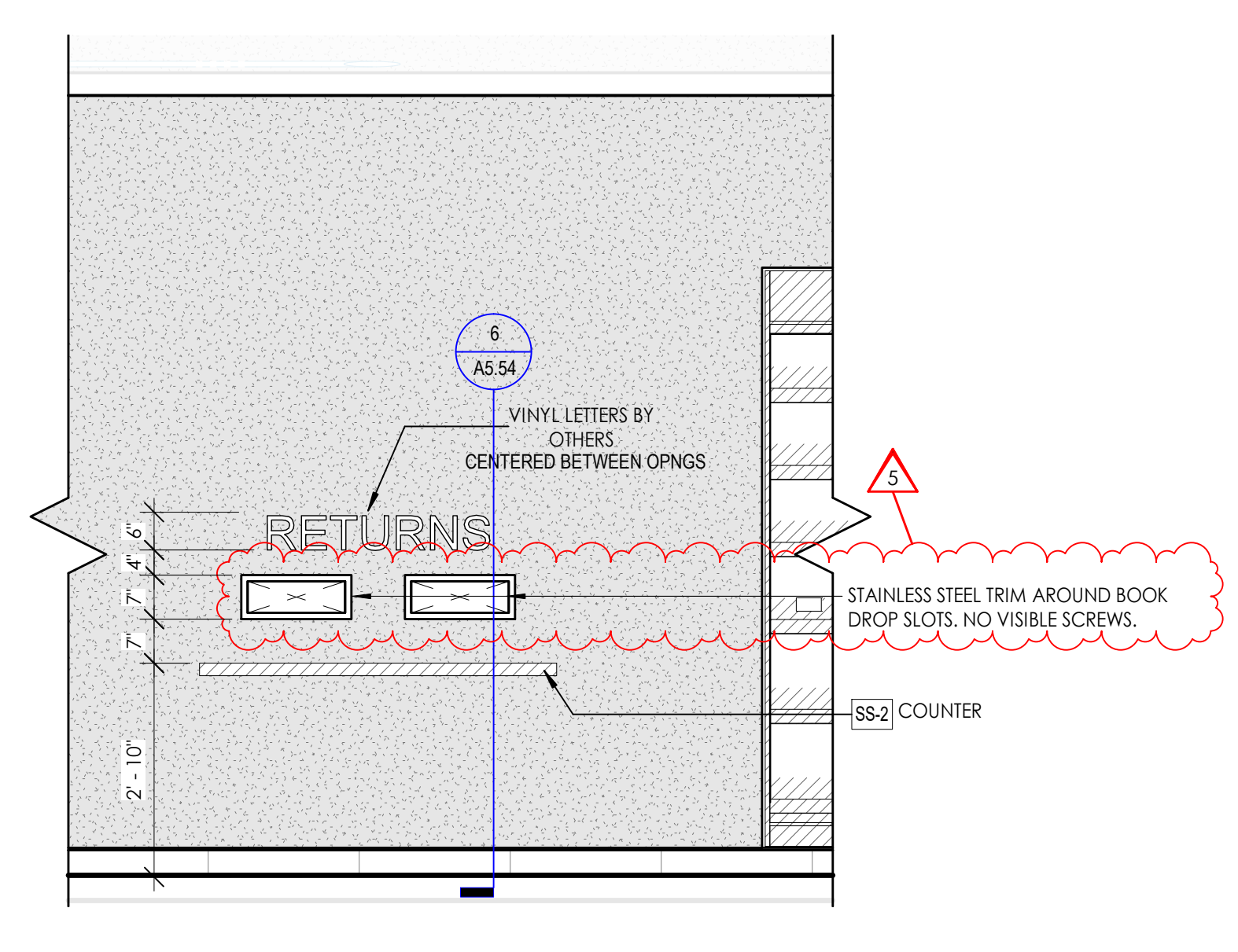

13 ELEVATION- BOOK RETURN SLOTS (LOBBY)
1/2" = 1'-0"

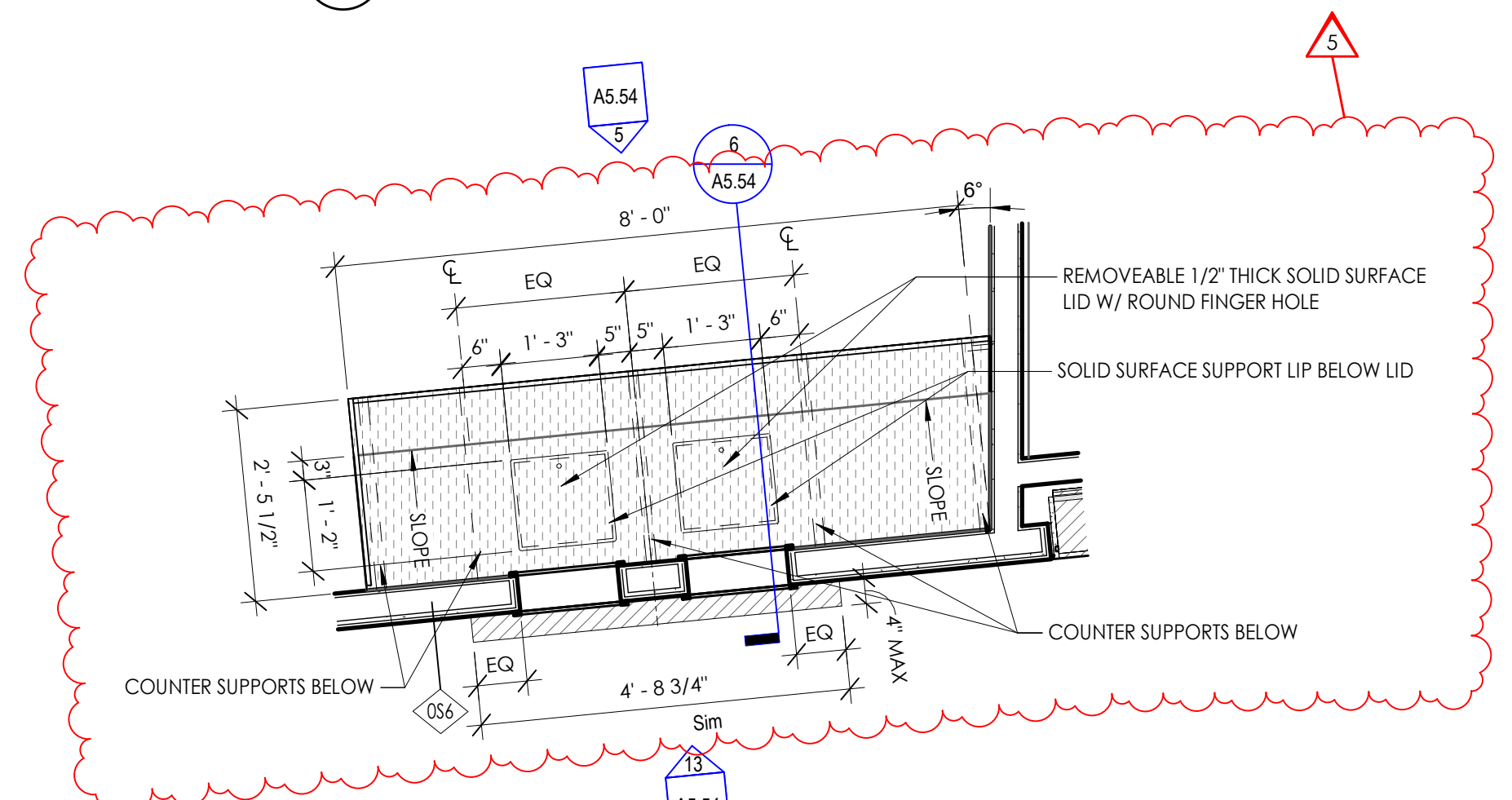

12 PLAN- BOOK RETURN SLOTS
1/2" = 1'-0"

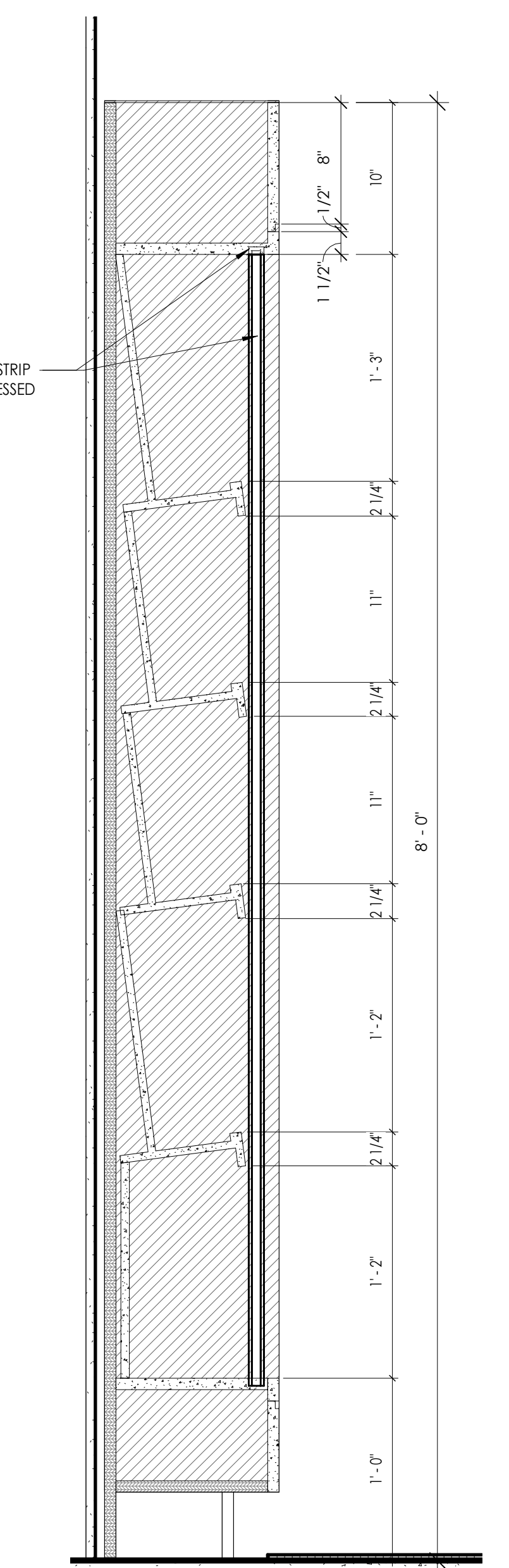

10 ADULT - DISPLAY SECTION
1 1/2" = 1'-0"

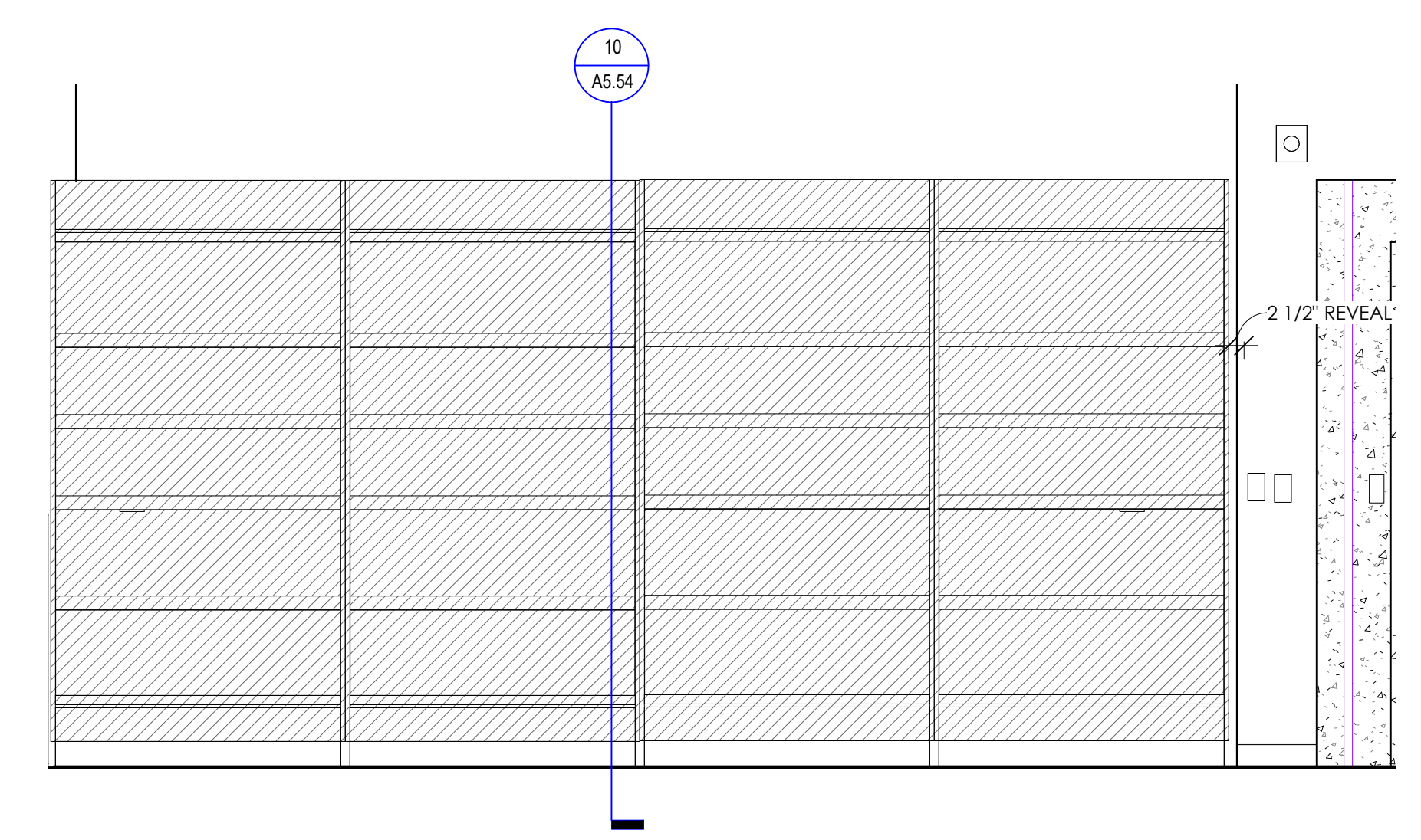

2 ELEVATION- LEVEL 2 DISPLAY
1/2" = 1'-0"

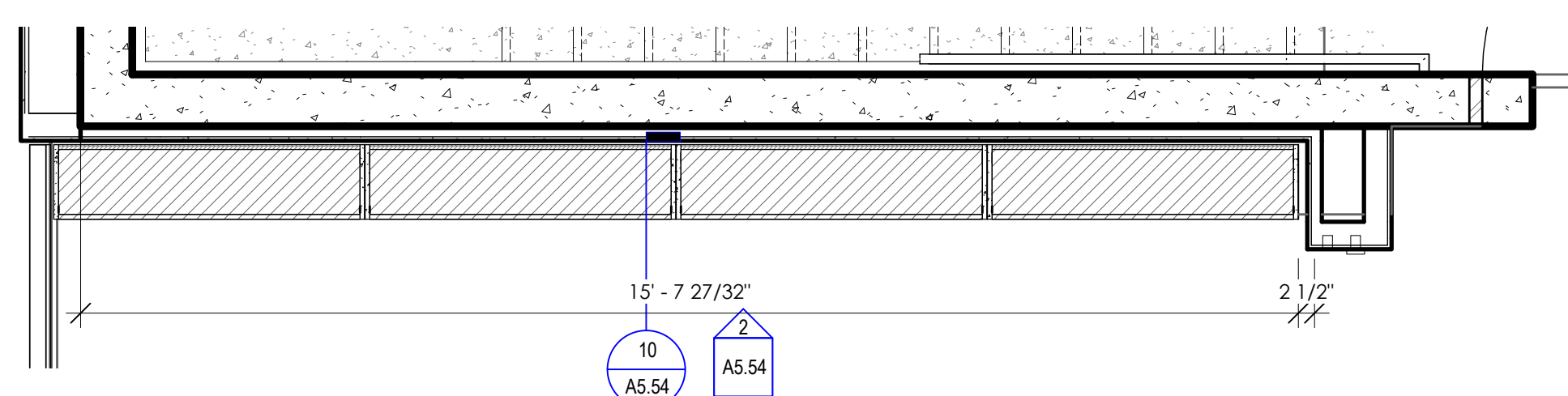

1 PLAN- LEVEL 2 DISPLAY, LOBBY DISPLAY SIMILAR
1/2" = 1'-0"

MILLWORK MTL

SS-1	SOLID SURFACE
SS-2	SOLID SURFACE
SS-3	SOLID SURFACE
S-4 thru S-7	SEE ELEVATIONS FOR TYPE
PLAM	P-LAM 1
PLAM	P-LAM 2
WALLCOVERINGS:	
AWP-1	ACOUSTIC WALL PANEL
AWP-2	ACOUSTIC WALL PANEL
AWP-3	ACOUSTIC WALL PANEL
UHP-X	UPHOLSTERY SEE ELEVATIONS FOR TYPE
WC-X	WALLCOVERING SEE ELEVATIONS FOR TYPE, U.N.O.
WC-4	CUSTOM WALLCOVERING
WC-5	CUSTOM WALLCOVERING

- NOTES ABOUT DIMENSIONING**
- Clear dimensions indicate a minimum clear dimension, inclusive of applied finish, is required. CM is to confirm all dimensions in the field and notify Architect of any proposed deviation from dimensions shown.
 - Partitions shown centered on window mullions are to be centered on the window mullion UNO.
- NOTES ON CONSTRUCTION**
- Not all wall mounted fixtures are shown. Review all sections of the drawings for approximate location of wall fixtures. See Typ Mounting Parameters Details on G1.08 TYPICAL ANS/ADA CLEARANCES for detailed location of wall fixtures.
 - See G1.03 AND G1.04 LIFE SAFETY FLOOR PLANS for location of fire and smoke rated partitions.
 - Where a partition type is called out for one side only of a shaft, the same type shall apply to all sides.
 - Wall shaded pink denotes acoustic partitions, see Sheet G1.10 WALL TYPE SCHEDULE for more information on partitions. Refer to Sheet G1.40 FINISH SCHEDULE AND LEGENDS for more information on ceiling finishes.

REVISION SCHEDULE

#	DATE	REVISION DESCRIPTION
1	07.05.2022	Addendum 1
2	07.08.2022	Addendum 2
5	8.10.22	Bulletin 2

PROJECT NAME :
CML REYNOLDSBURG
1402 BRICE ROAD
REYNOLDSBURG, OHIO 43068

100% Construction Documents, Issued for Bidding and Permit

ISSUE DATE : 06.10.2022



Jonathan Barnes
Architectural and Design
243 N 5th Street, Suite 200
Columbus, OH 43215
614.228.7311
www.jbada.com

EXP. 12-31-2022
MILLWORK - LOBBY+LEVEL 2 DISPLAY

A5.54

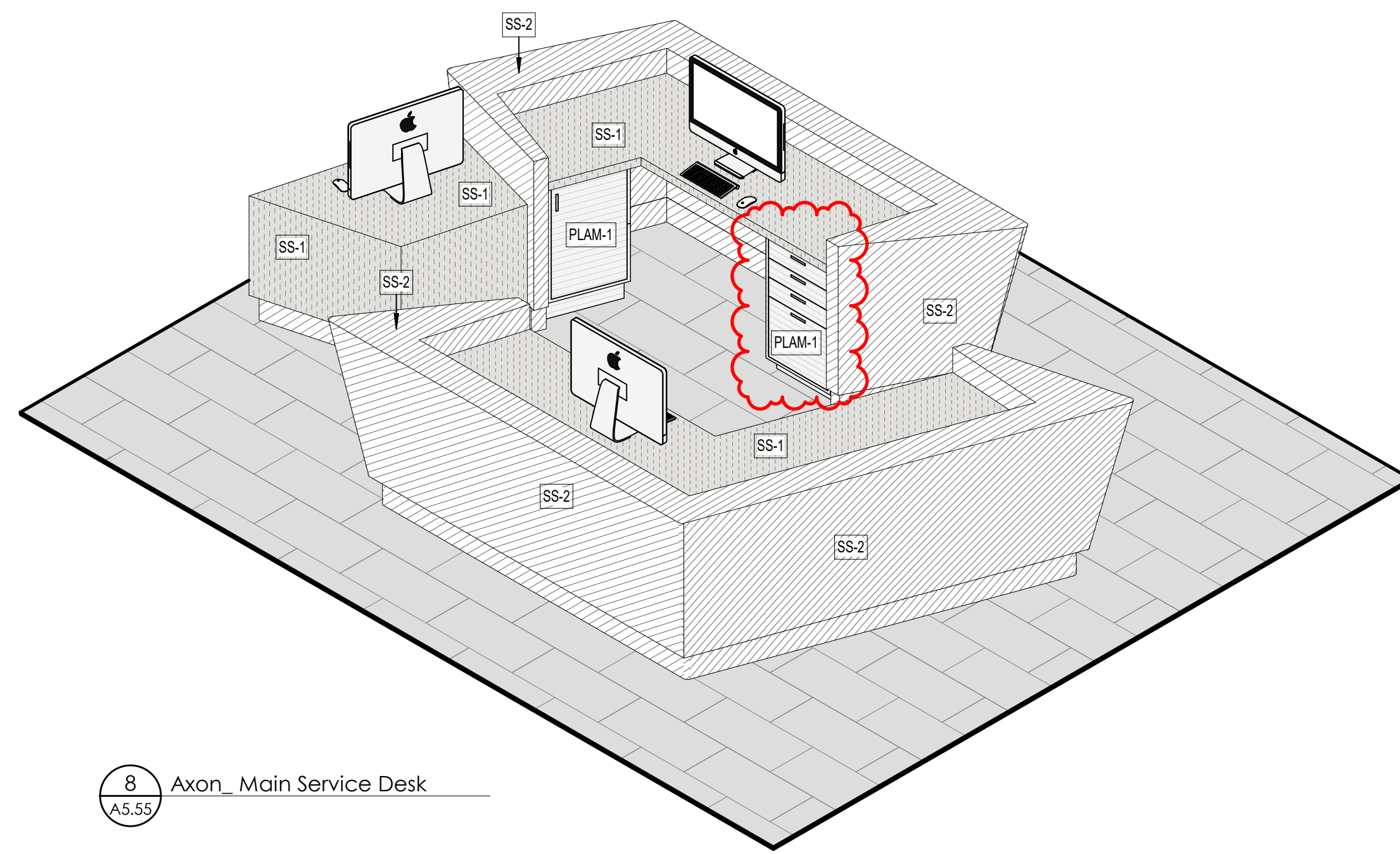

8 Axon - Main Service Desk
A5.55

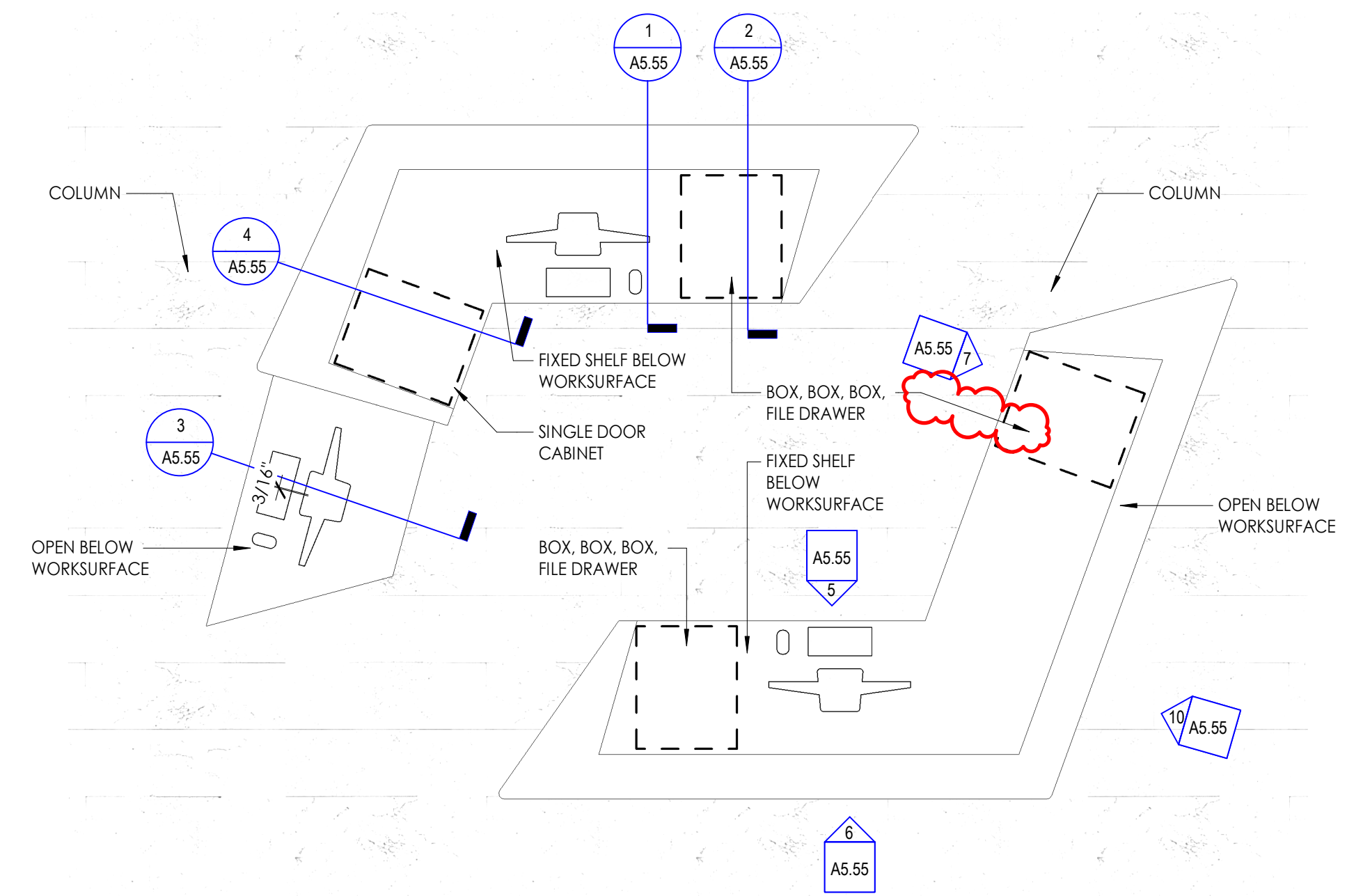

9 PLAN- ENTRY HALL SERVICE DESK
A5.55 1/2" = 1'-0"

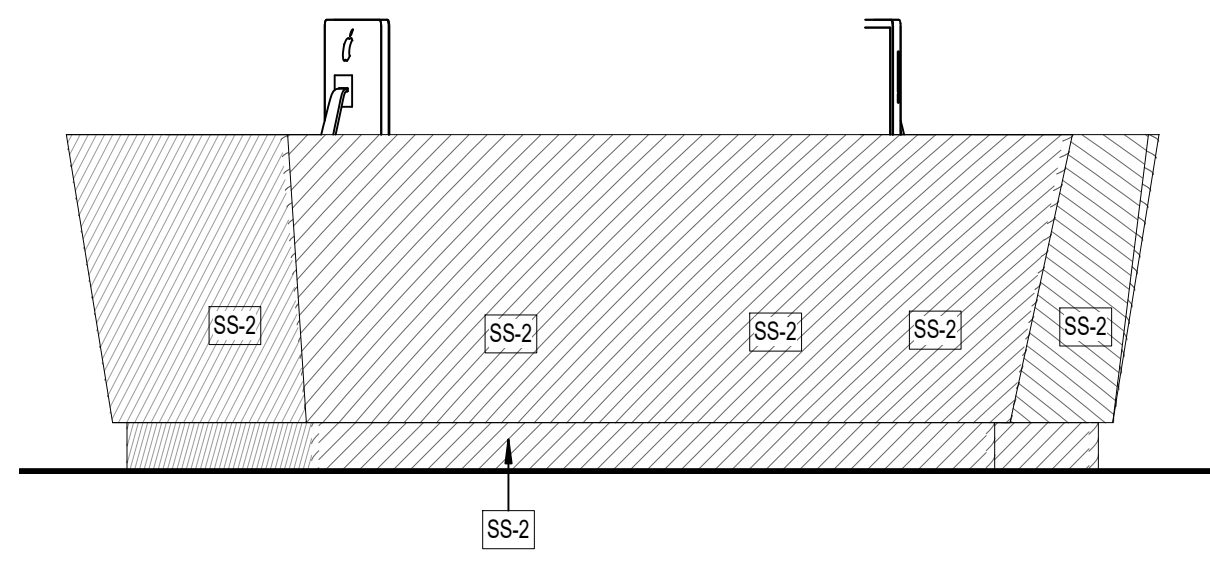

10 ELEVATION - SERVICE DESK NORTHWEST
A5.55 1/2" = 1'-0"

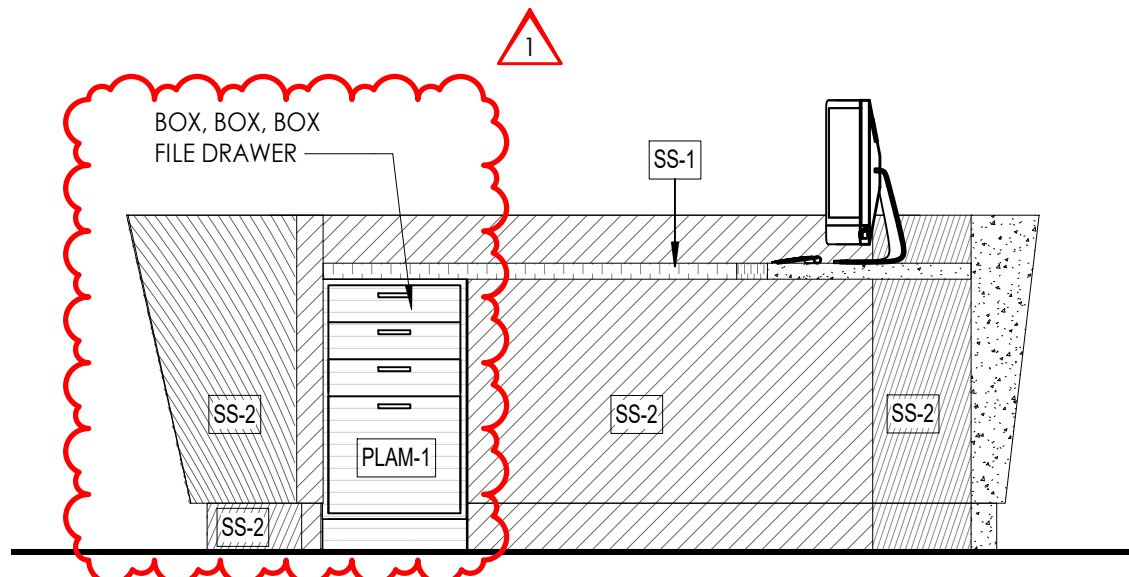

7 ELEVATION - SERVICE DESK SOUTHEAST
A5.55 1/2" = 1'-0"

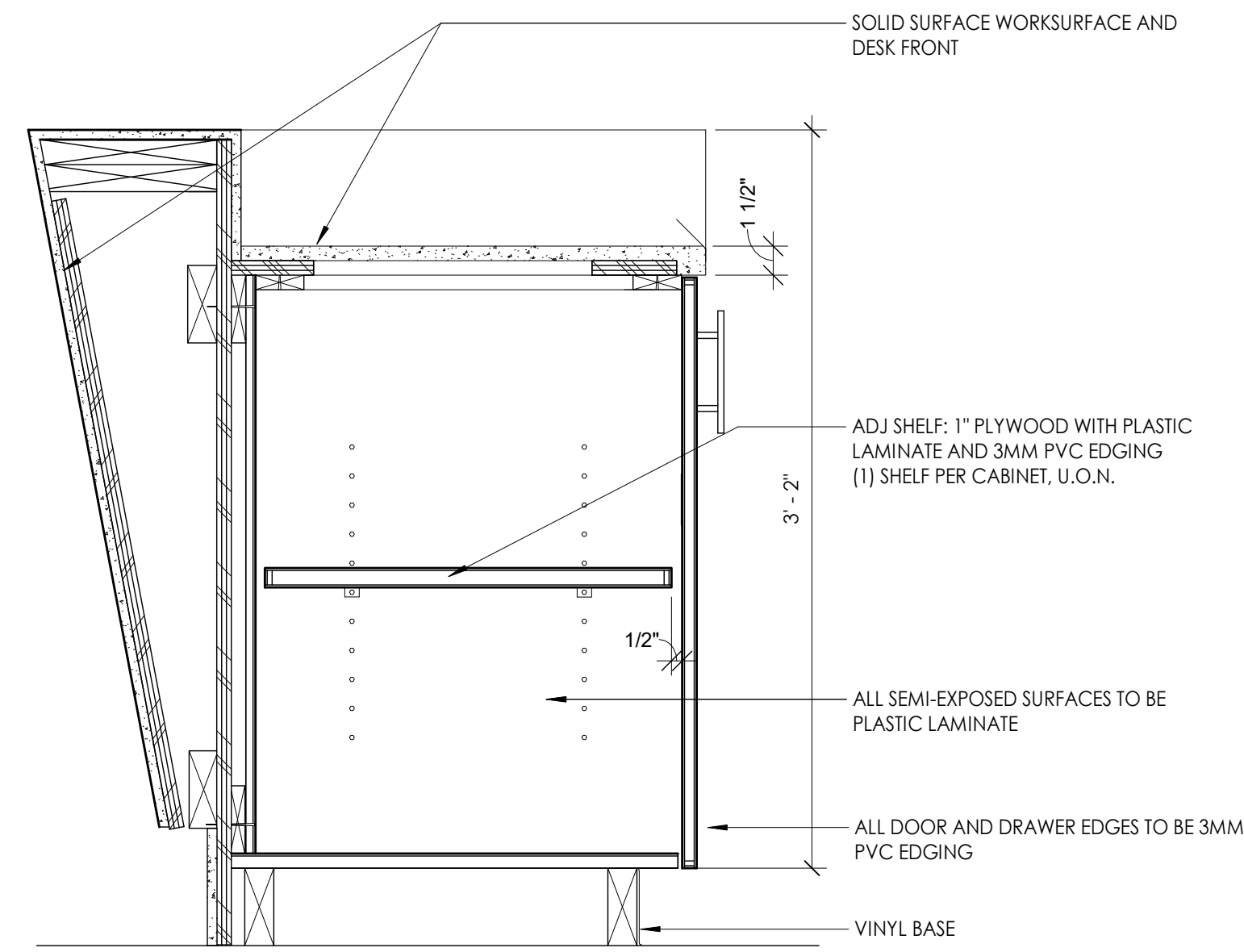

4 DESK AT STORAGE CABINET
A5.55 1 1/2" = 1'-0"

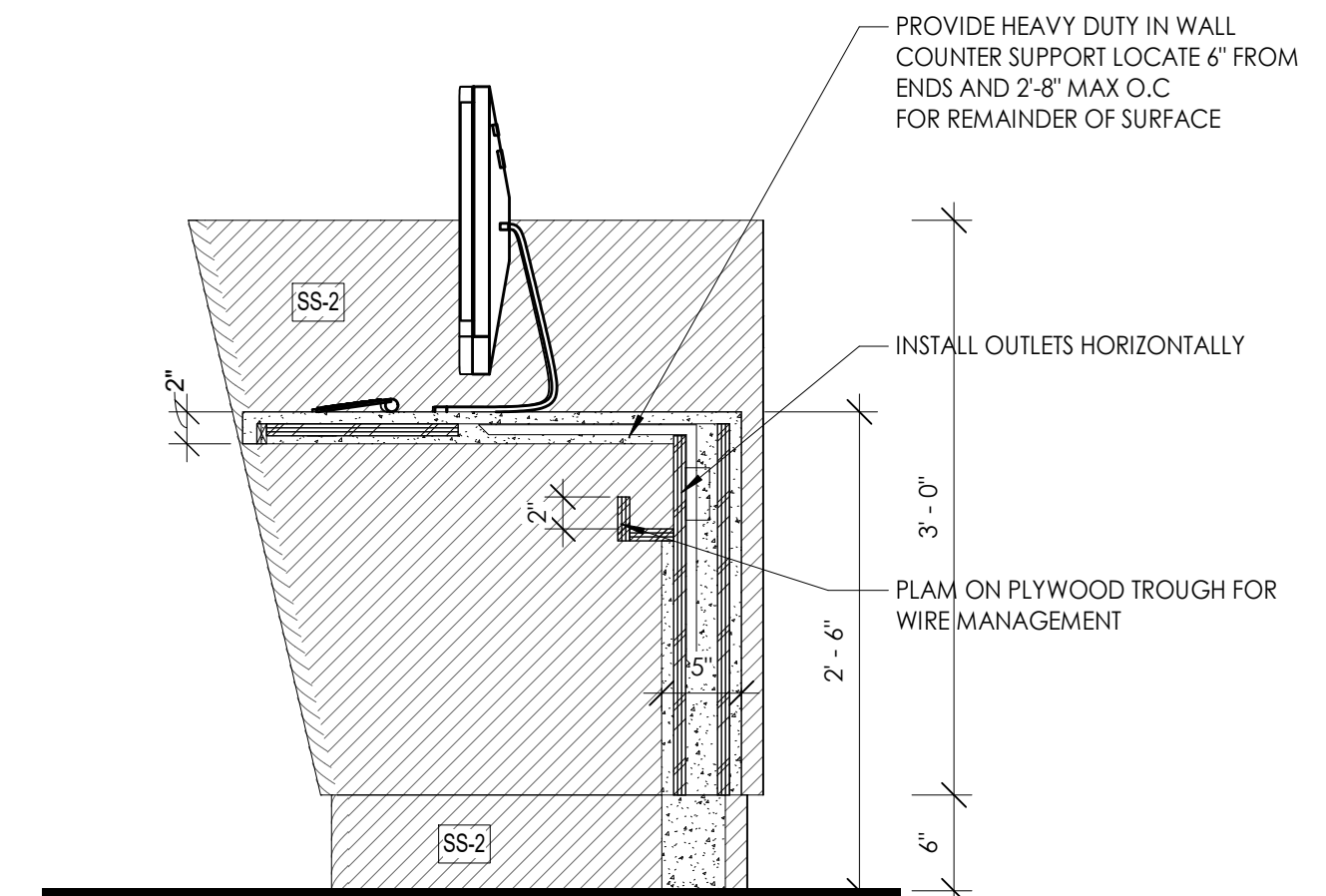

3 DESK AT CARD SIGN-UP
A5.55 1" = 1'-0"

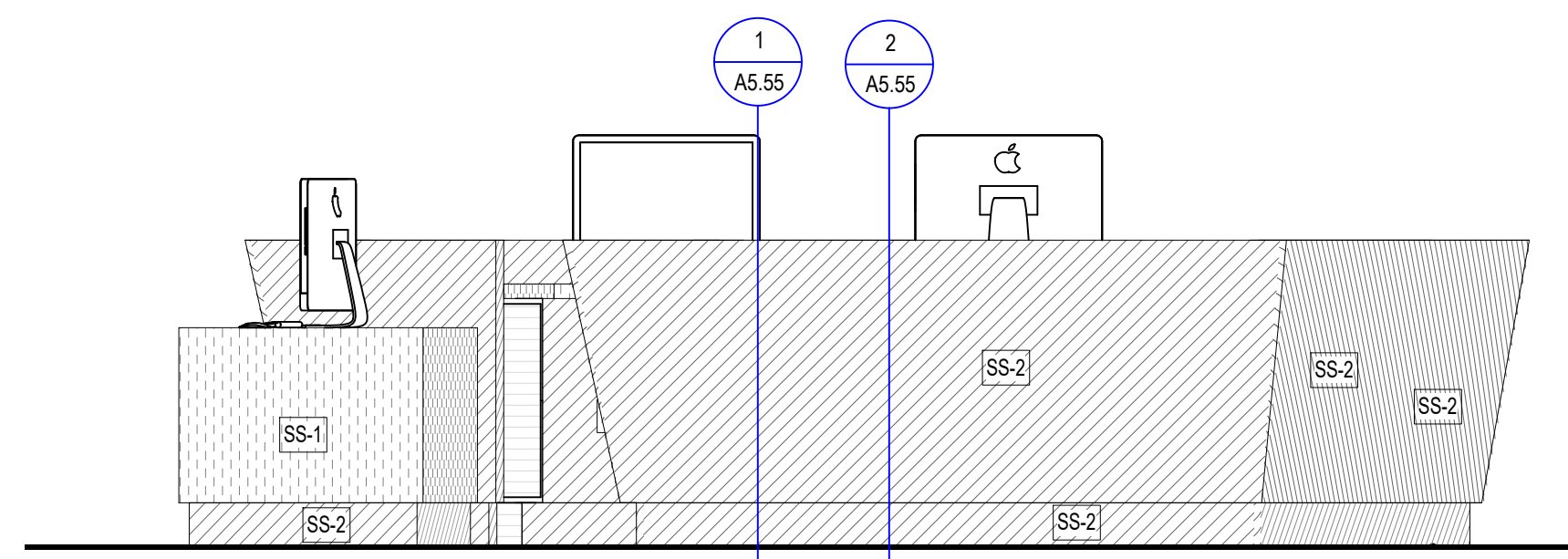

6 ELEVATION - SERVICE DESK NORTH
A5.55 1/2" = 1'-0"

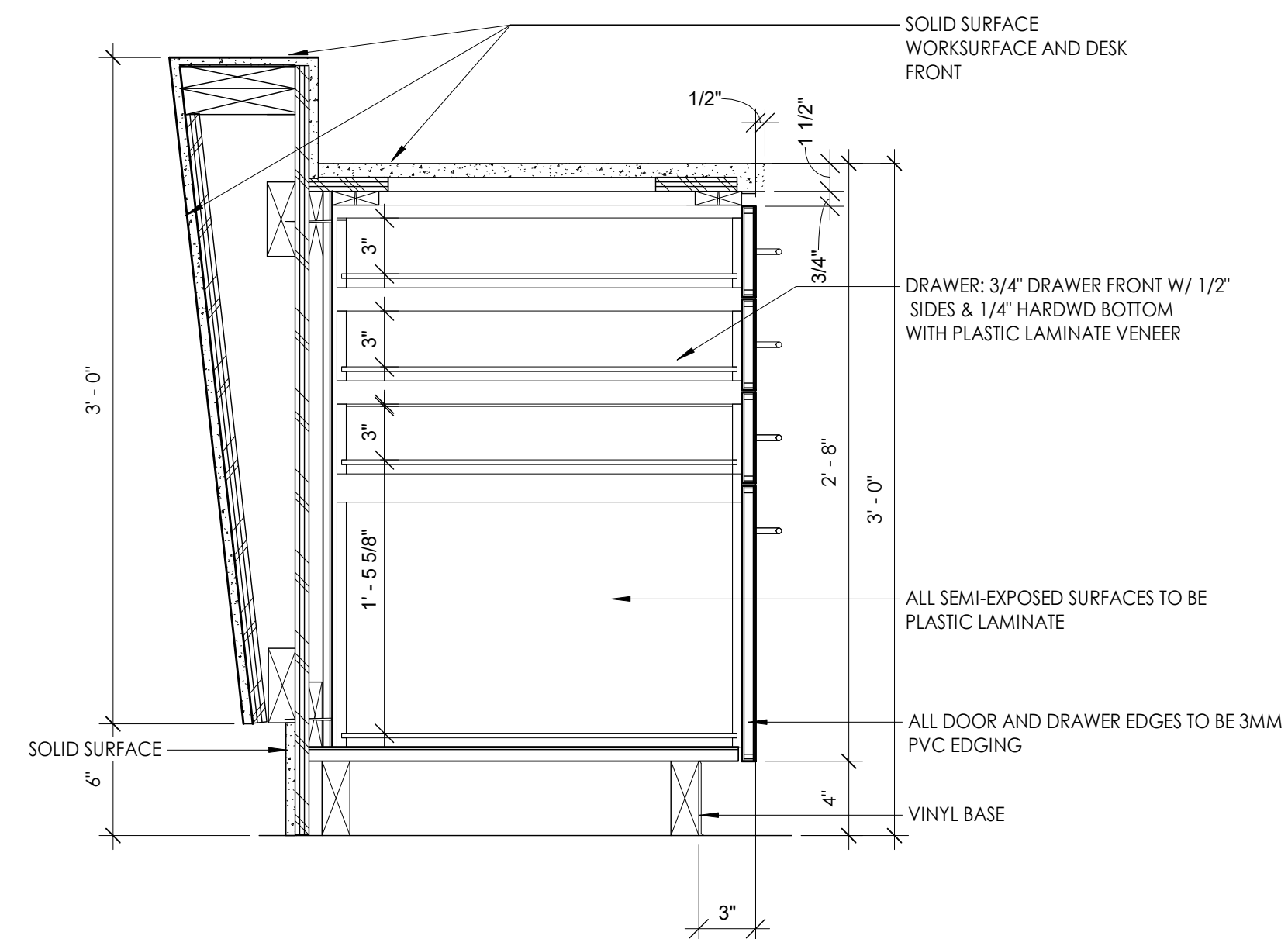

2 DESK AT BOX, BOX, FILE DRAWER
A5.55 1 1/2" = 1'-0"

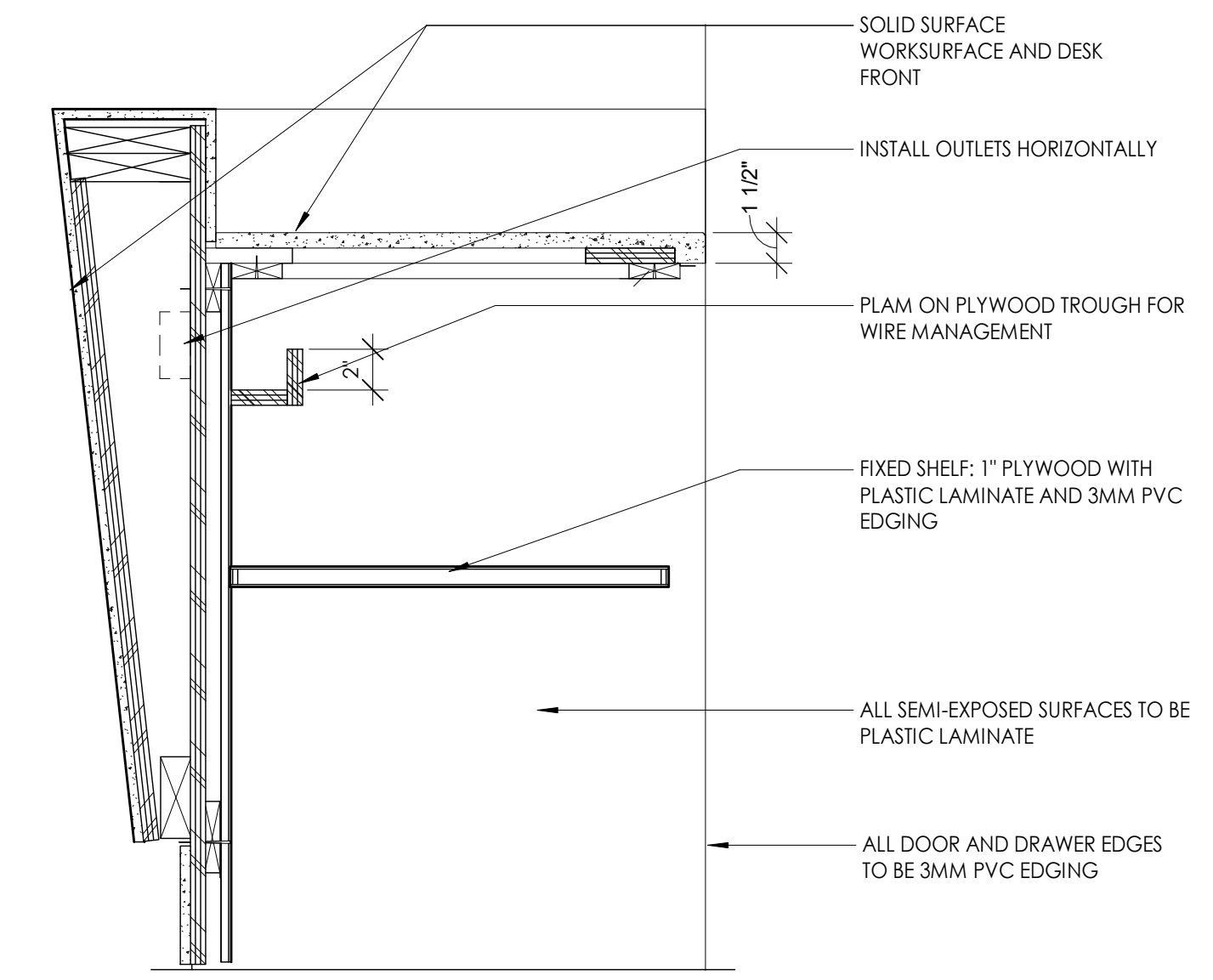

1 DESK AT SHELF
A5.55 1 1/2" = 1'-0"

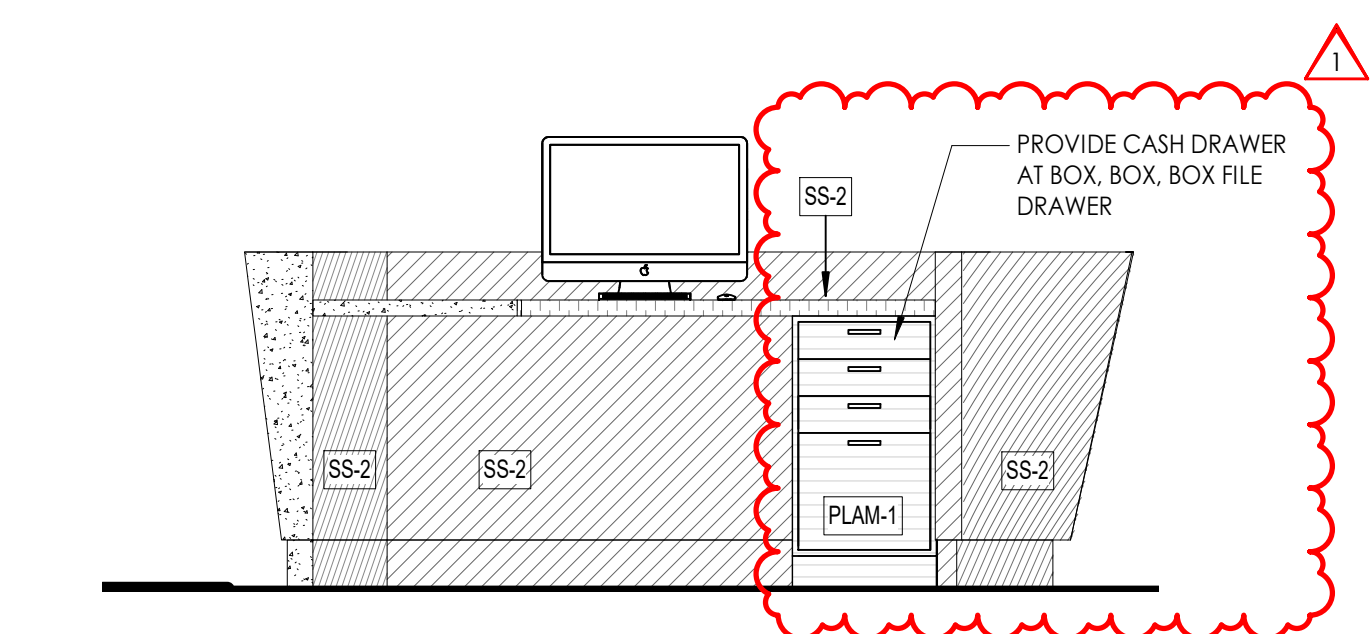

5 ELEVATION - SERVICE DESK SOUTH
A5.55 1/2" = 1'-0"

MILLWORK MTL

	SS-1 SOLID SURFACE
	SS-2 SOLID SURFACE
	SS-3 SOLID SURFACE
	SS-4 THRU SS-7 SEE ELEVATIONS FOR TYPE
	PLAM-1 P-LAM 1
	PLAM-2 P-LAM 2
WALLCOVERINGS:	
	AWP-1 ACOUSTIC WALL PANEL
	AWP-2 ACOUSTIC WALL PANEL
	AWP-3 ACOUSTIC WALL PANEL
	UHP-X UPHOLSTERY SEE ELEVATIONS FOR TYPE
	WC-X WALLCOVERING SEE ELEVATIONS FOR TYPE, U.N.O.
	WC-4 CUSTOM WALLCOVERING
	WC-5 CUSTOM WALLCOVERING

NOTES ABOUT DIMENSIONING

- Clear dimensions indicate a minimum clear dimension, inclusive of applied finish, is required. CM is to confirm all dimensions in the field and notify Architect of any proposed deviation from dimensions shown.
- Partitions shown centered on window mullions are to be centered on the window mullion UNO.

NOTES ON CONSTRUCTION

- Not all wall mounted fixtures are shown. Review all sections of the drawings for approximate location of wall fixtures. See Typ Mounting Parameters Details on G1.06 TYPICAL ANSI ADA CLEARANCES for detailed location of wall fixtures.
- See G1.03 AND G1.04 LIFE SAFETY FLOOR PLANS for location of fire and smoke rated partitions.
- Where a partition type is called out for one side only of a shaft, the same type shall apply to all sides.
- Wall shaded pink denote acoustic partitions, see Sheet G1.10 WALL TYPE SCHEDULE for more information on partitions.
- Refer to Sheet G1.40 FINISH SCHEDULE AND LEGENDS for more information on ceiling finishes.

REVISION SCHEDULE

#	DATE	REVISION DESCRIPTION
1	07.05.2022	Addendum 1

PROJECT NAME :

CML REYNOLDSBURG

1402 BRICE ROAD
REYNOLDSBURG, OHIO 43068

100% Construction Documents, Issued for Bidding and Permit

ISSUE DATE : 06.10.2022



Jonathan Barnes
Architecture and Design
243 N 5th Street, Suite 200
Columbus, OH 43215
614.228.7311
www.jbad.com



EXP. 12-31-2022

MILLWORK - SERVICE DESK

A5.55

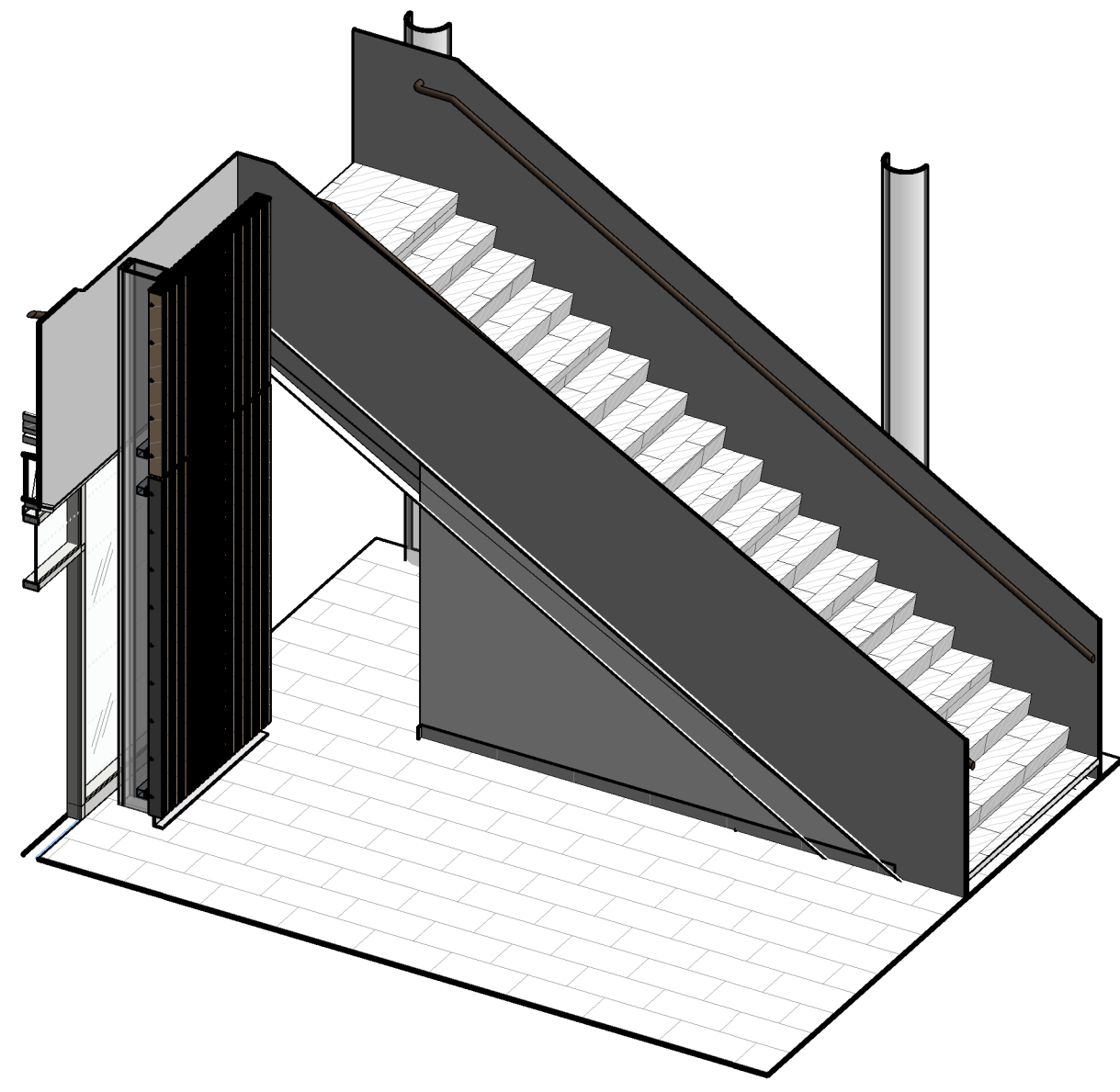

15 Axon_ Entry Hall- Under Stair 2
A5.56

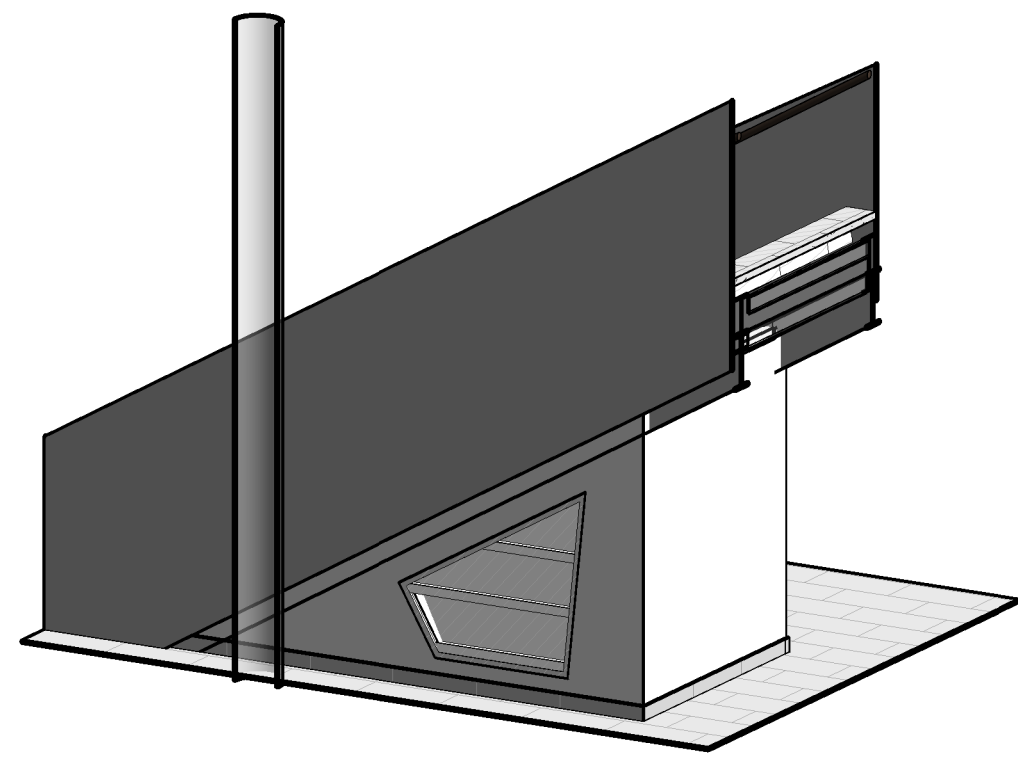

12 Axon_ Entry Hall- Under Stair
A5.56

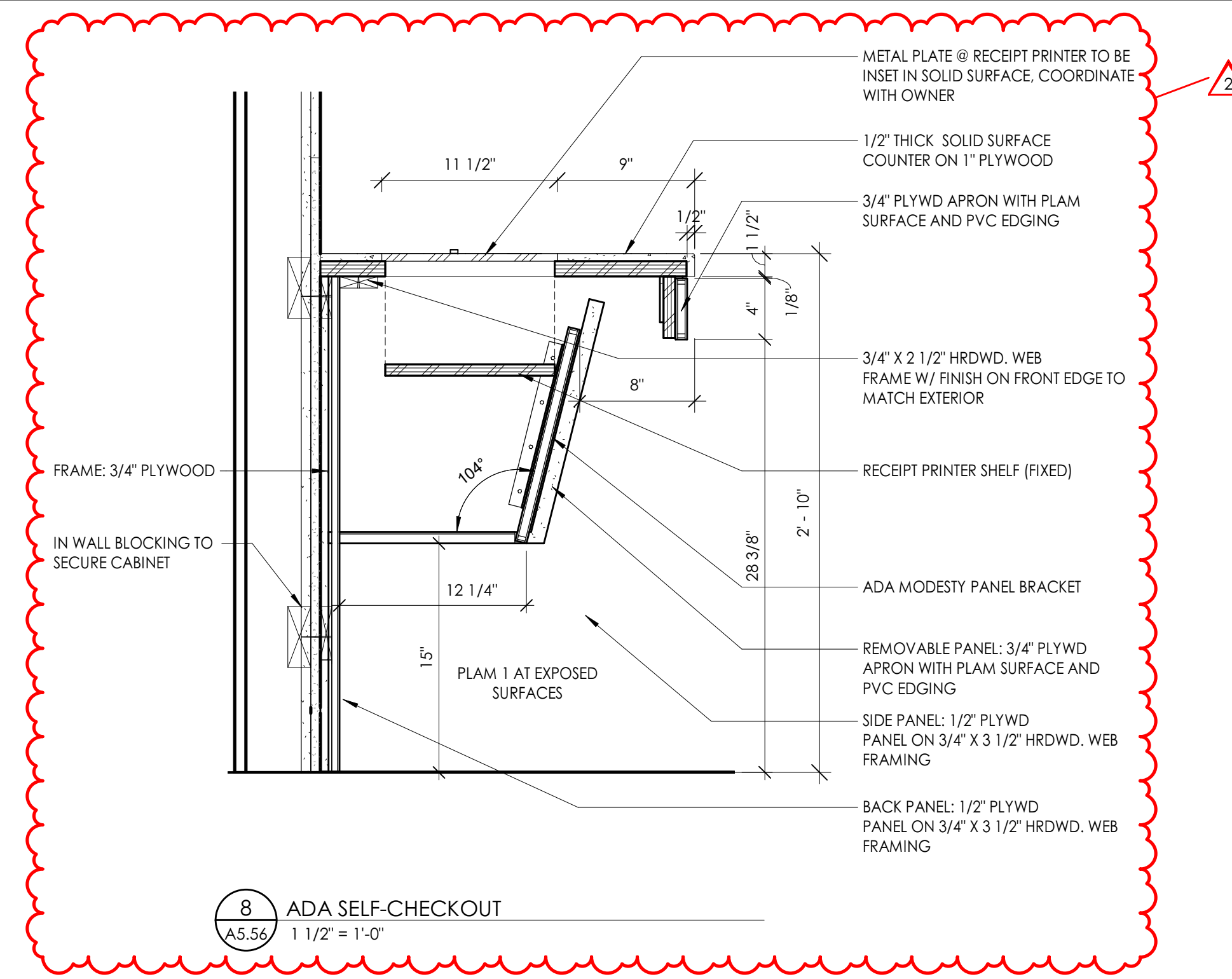

8 ADA SELF-CHECKOUT
1 1/2" = 1'-0"

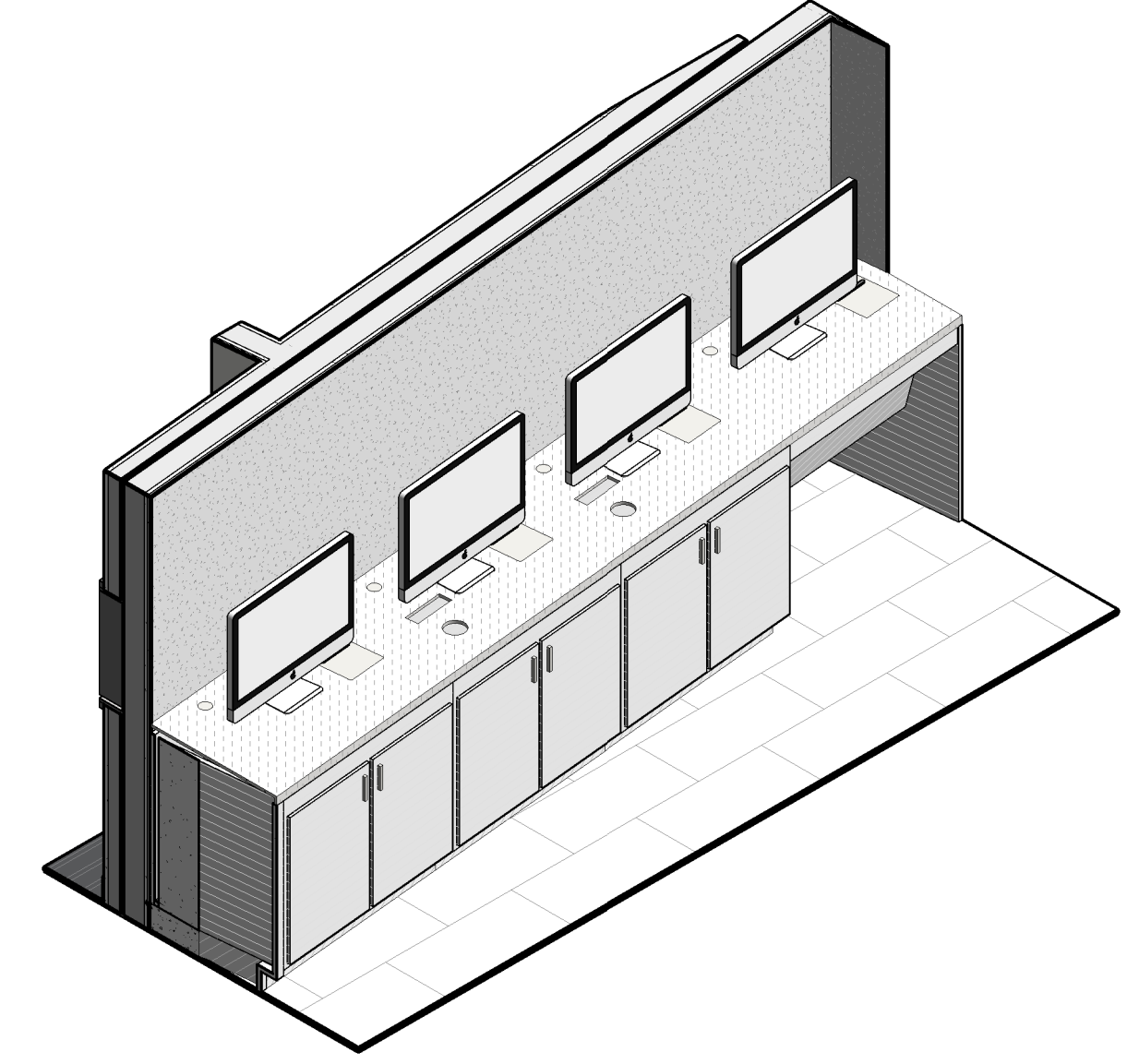

4 Axon_Self Check-Out-Group
A5.56

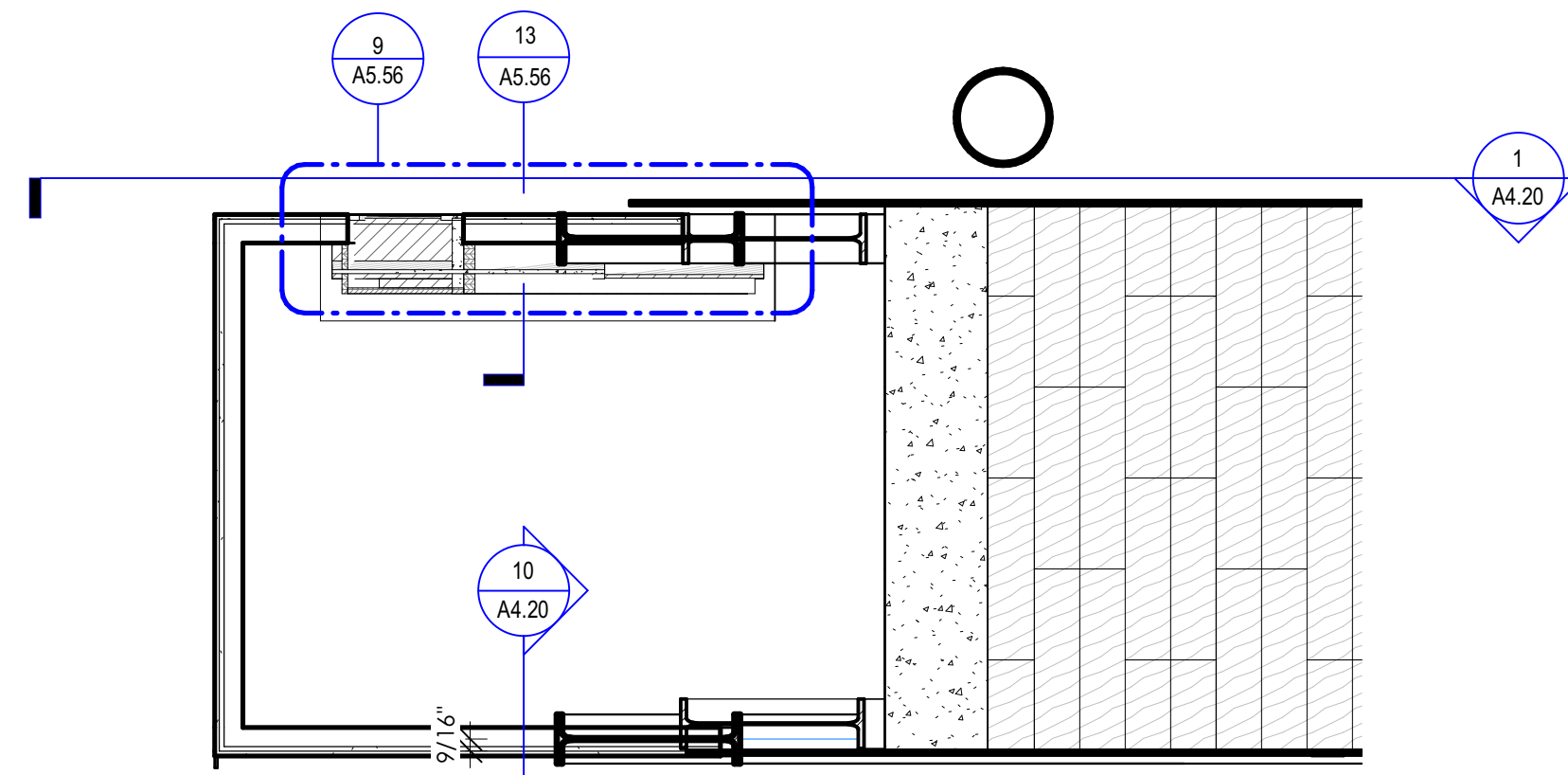

11 ENLARGED PLAN - UNDER STAIR
1/2" = 1'-0"

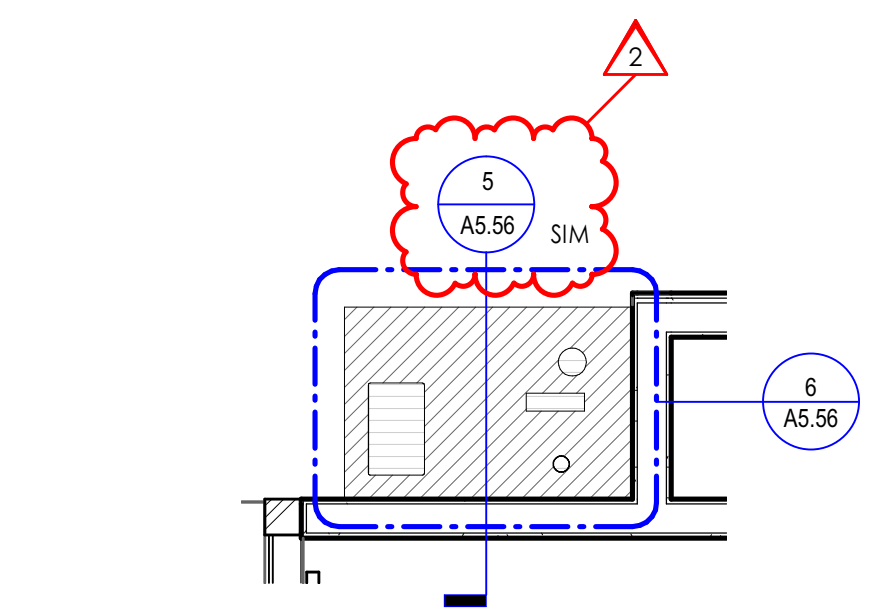

7 PLAN - SELF-CHECKOUT, CHILDRENS
1/2" = 1'-0"

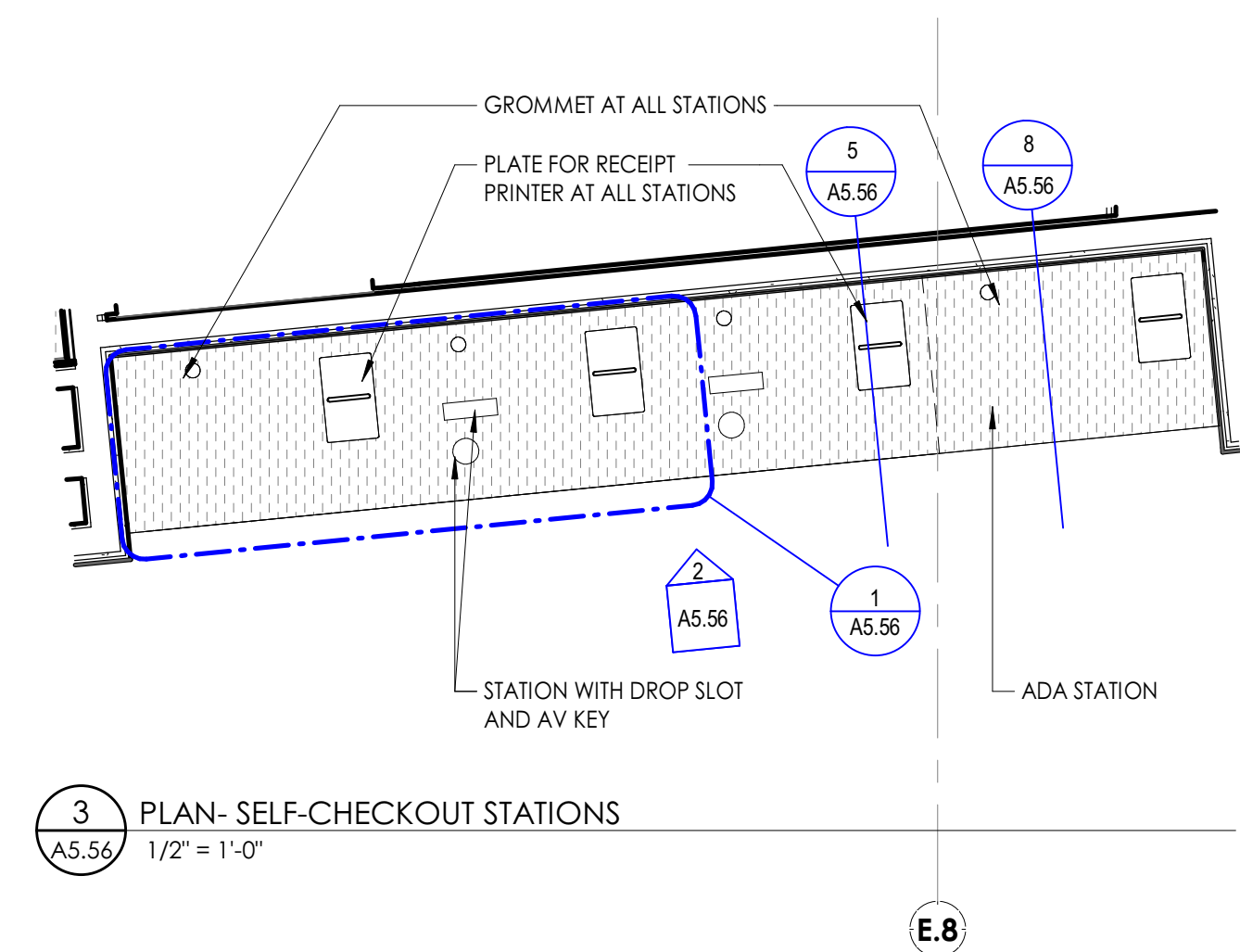

3 PLAN - SELF-CHECKOUT STATIONS
1/2" = 1'-0"

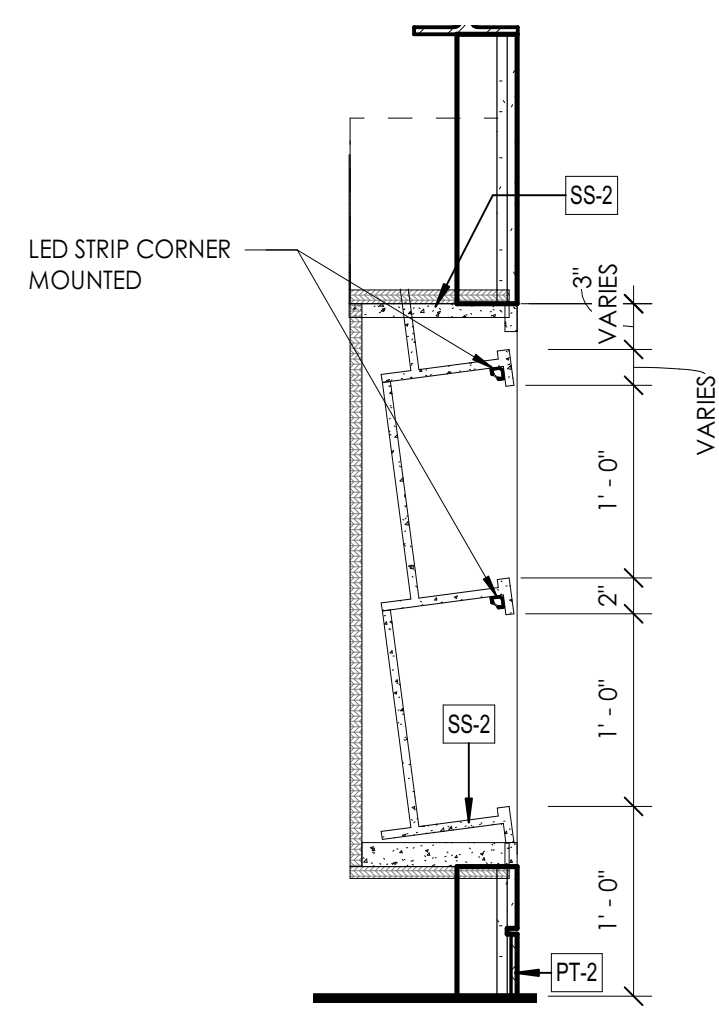

13 UNDER STAIR - DISPLAY NICHE SECTION
1" = 1'-0"

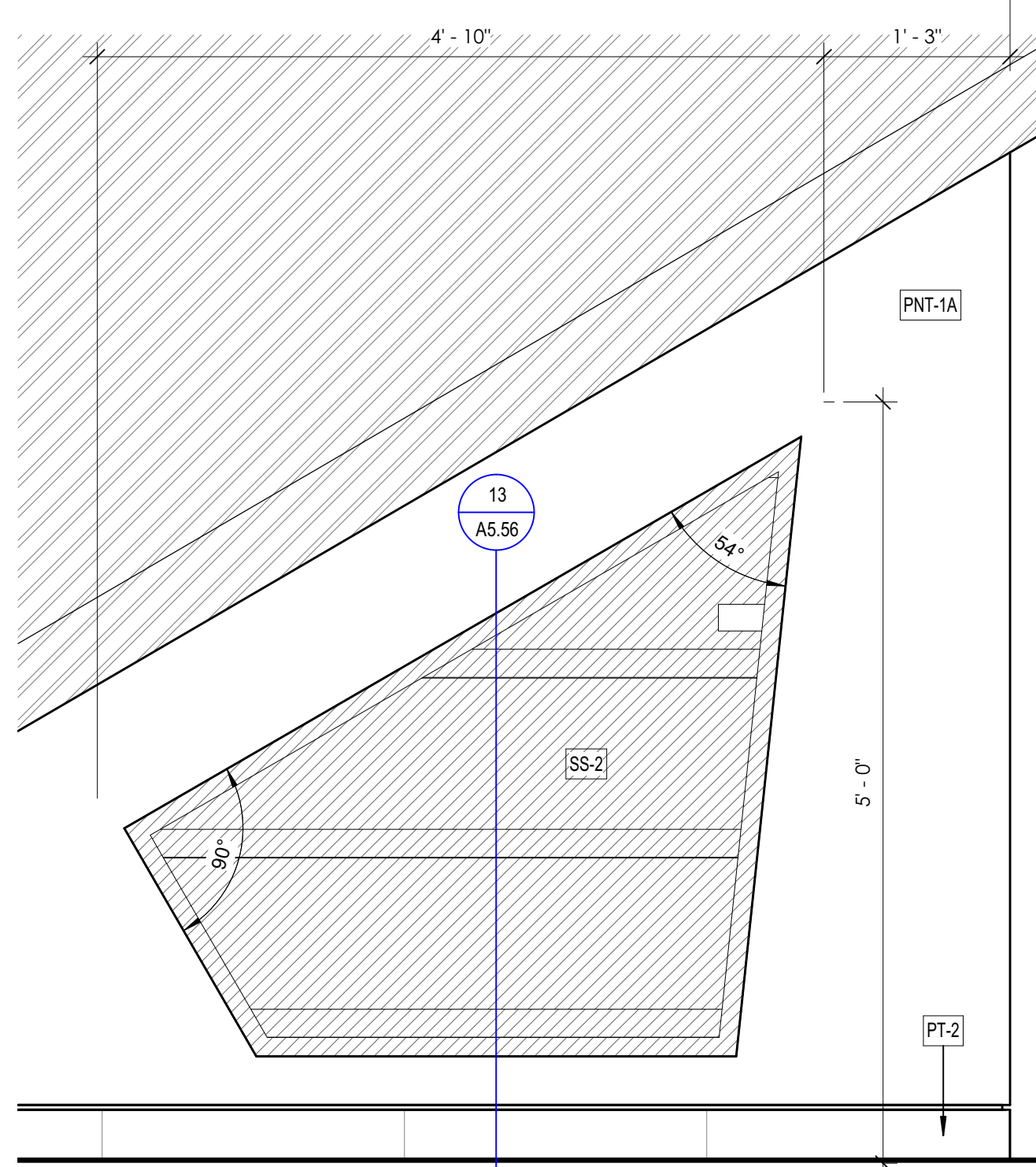

10 ELEVATION - UNDER STAIR DISPLAY NICHE
1" = 1'-0"

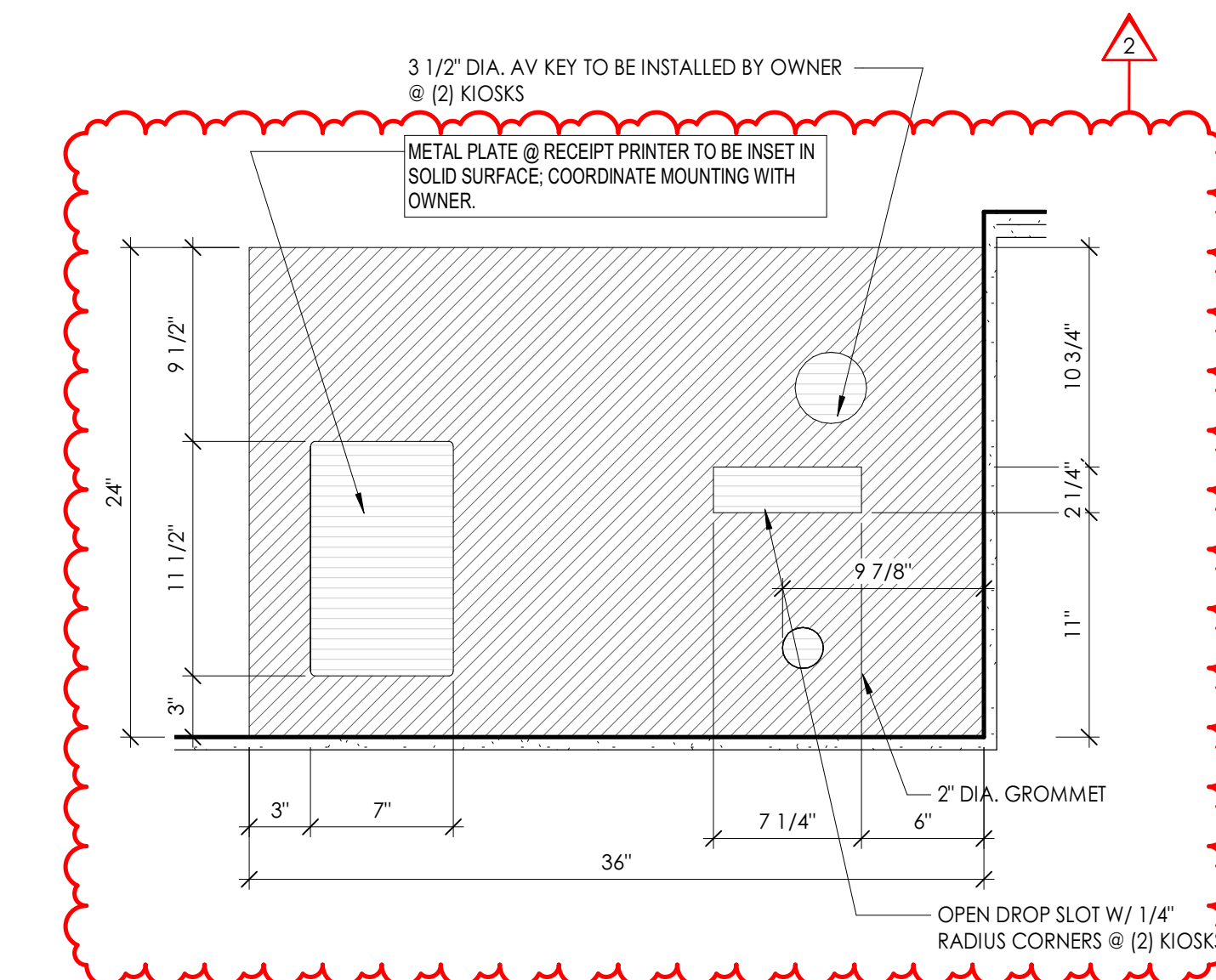

6 ENLARGED PLAN-SELF CHECKOUT, CHILDRENS
1 1/2" = 1'-0"

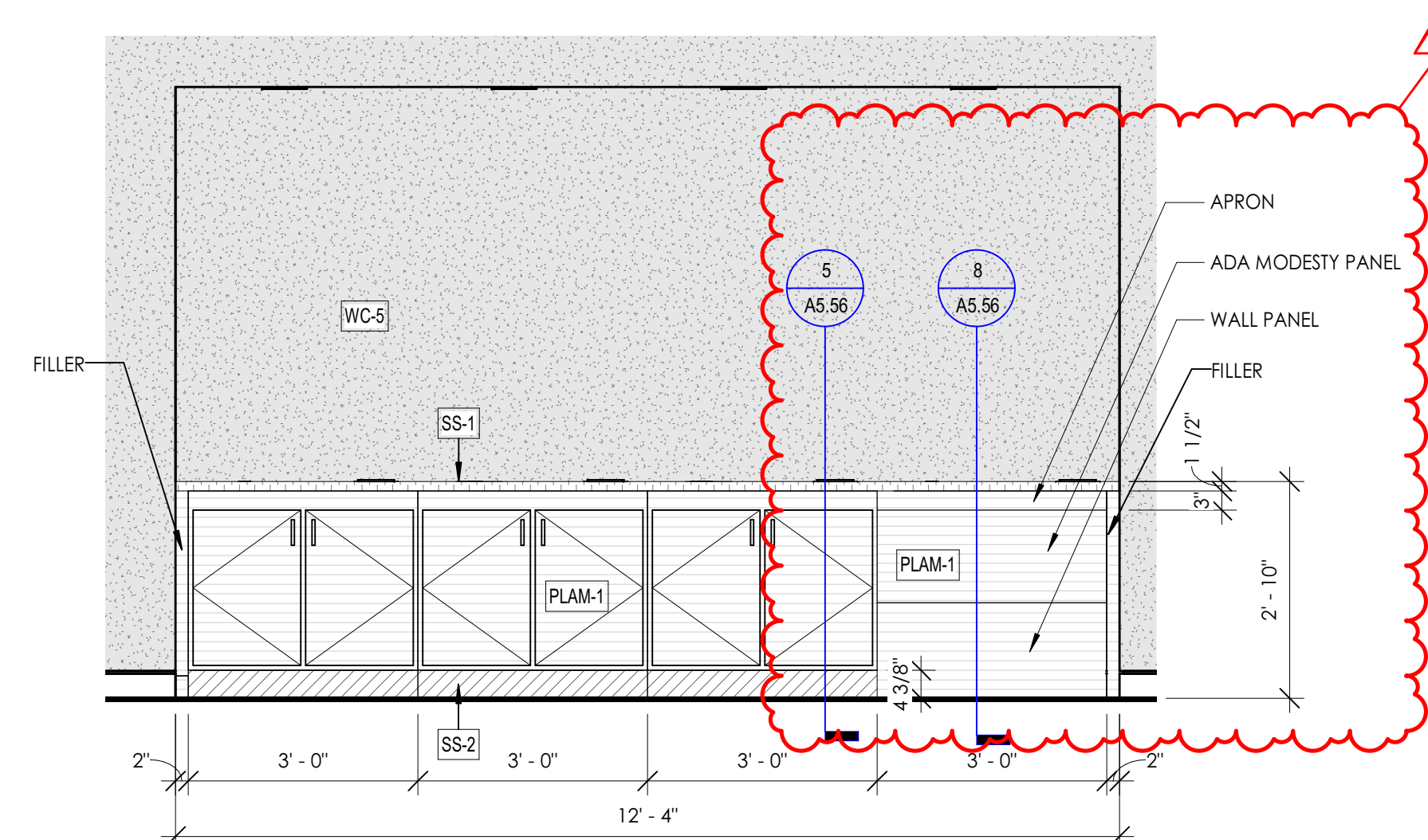

2 SELF-CHECKOUT STATIONS
1/2" = 1'-0"

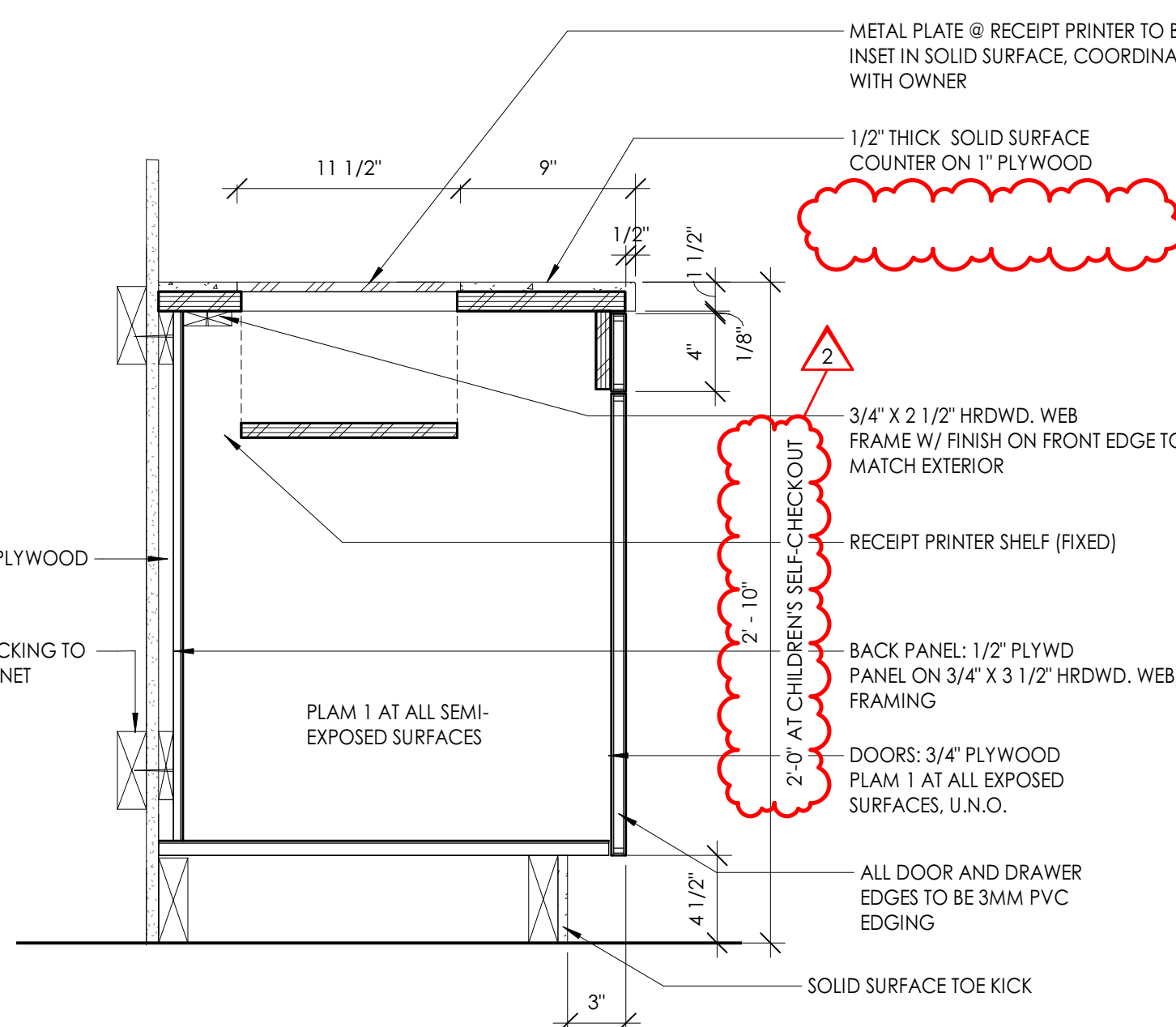

5 SELF-CHECKOUT - TYPICAL
1 1/2" = 1'-0"

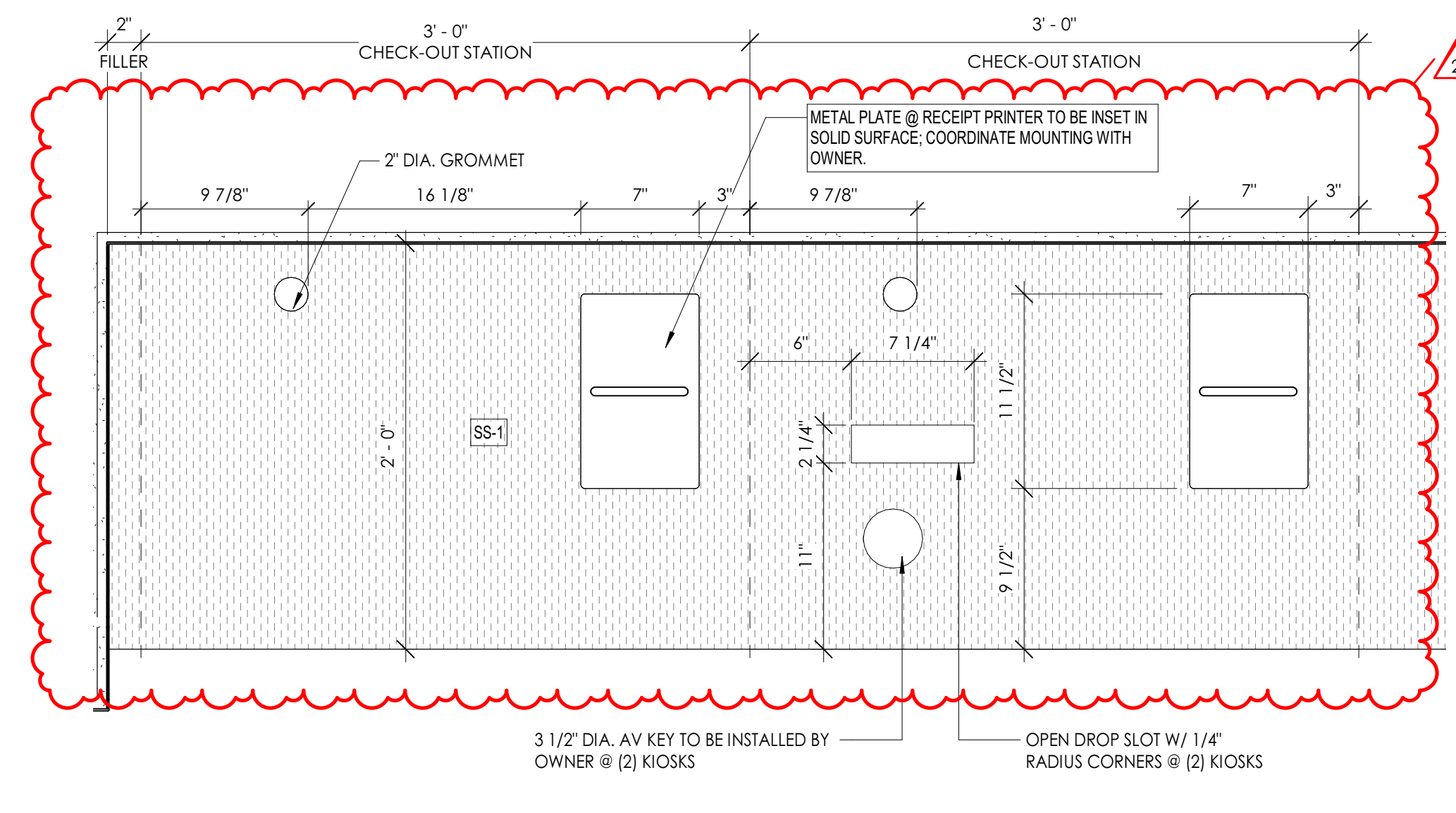

1 PLAN - SELF-CHECKOUT STATIONS - ENLARGED
1 1/2" = 1'-0"

MILLWORK MTL

SS-1	SOLID SURFACE
SS-2	SOLID SURFACE
SS-3	SOLID SURFACE
S-4 thru S-7	SEE ELEVATIONS FOR TYPE
PLAM	P-LAM 1
PLAM	P-LAM 2

WALLCOVERINGS:

AWP-1	ACOUSTIC WALL PANEL
AWP-2	ACOUSTIC WALL PANEL
AWP-3	ACOUSTIC WALL PANEL
UHP-X	UPHOLSTERY SEE ELEVATIONS FOR TYPE
WC-X	WALLCOVERING SEE ELEVATIONS FOR TYPE, U.N.O.
WC-4	CUSTOM WALLCOVERING
WC-5	CUSTOM WALLCOVERING

NOTES ABOUT DIMENSIONING

- Clear dimensions indicate a minimum clear dimension, inclusive of applied finish, is required. CM is to confirm all dimensions in the field and notify Architect of any proposed deviation from dimensions shown.
- Partitions shown centered on window mullions are to be centered on the window mullion UNO.

NOTES ON CONSTRUCTION

- Not all wall mounted fixtures are shown. Review all sections of the drawings for approximate location of wall fixtures. See Typ Mounting Parameters Details on G1.06 TYPICAL ANSI ADA CLEARANCES for detailed location of wall fixtures.
- See G1.03 AND G1.04 LIFE SAFETY FLOOR PLANS for location of fire and smoke rated partitions.
- Where a partition type is called out for one side only of a shaft, the same type shall apply to all sides.
- Wall shaded pink denote acoustic partitions, see Sheet G1.10 WALL TYPE SCHEDULE for more information on partitions.
- Refer to Sheet G1.40 FINISH SCHEDULE AND LEGENDS for more information on ceiling finishes.

REVISION SCHEDULE

#	DATE	REVISION DESCRIPTION
1	07.05.2022	Addendum 1
2	07.08.2022	Addendum 2

PROJECT NAME:

CML REYNOLDSBURG
1402 BRICE ROAD
REYNOLDSBURG, OHIO 43068

100% Construction Documents, Issued for Bidding and Permit

ISSUE DATE: 06.10.2022



EXP. 12-31-2022

MILLWORK - SELF-CHECK OUT + UNDER STAIR

A5.56

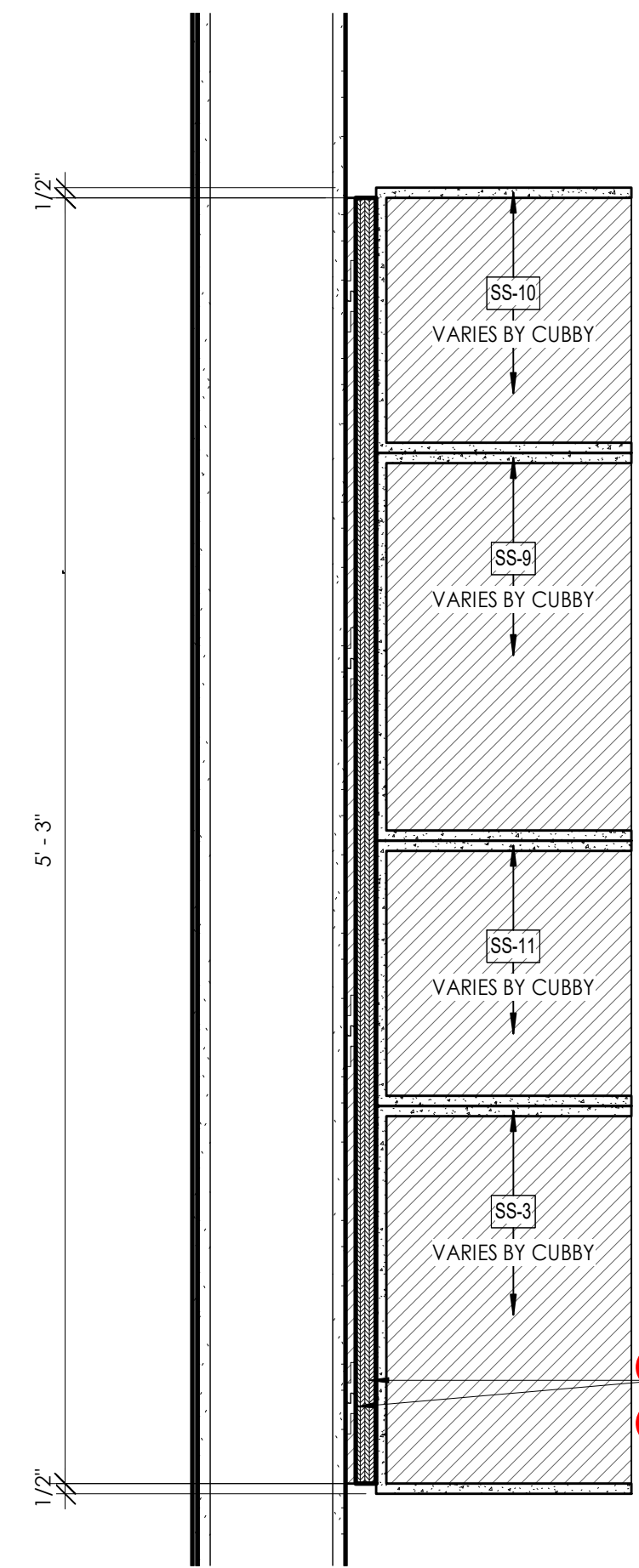

11 SECTION AT TEEN CUBBIES, SOLID SURFACE
1 1/2" = 1'-0"

1" PLYWOOD BACKING W/ Z-CLIPS ATTACHED TO STUD WALL BEHIND

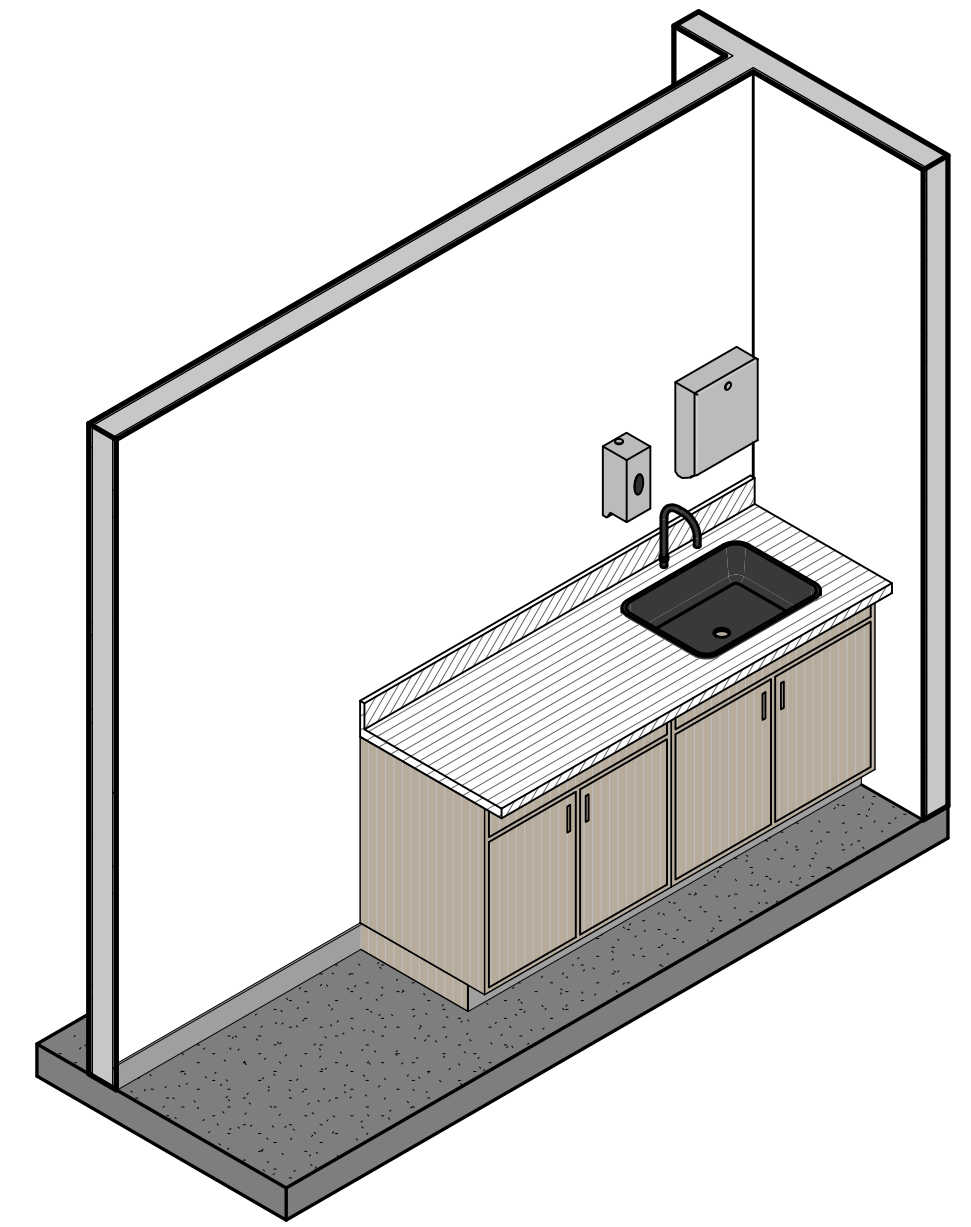

9 Axon_Teen Storage

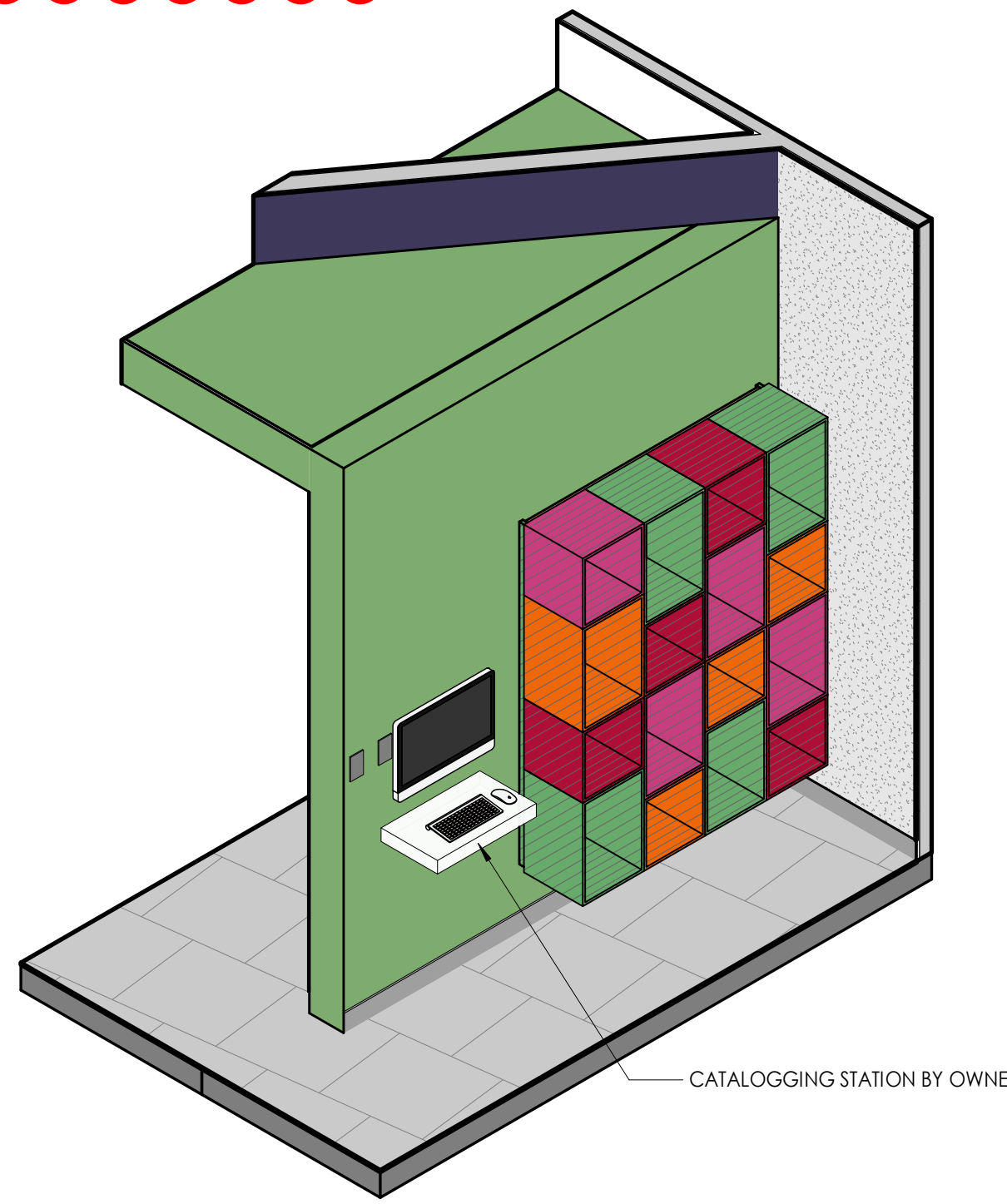

6 Axon_Teen Cubbies Southeast

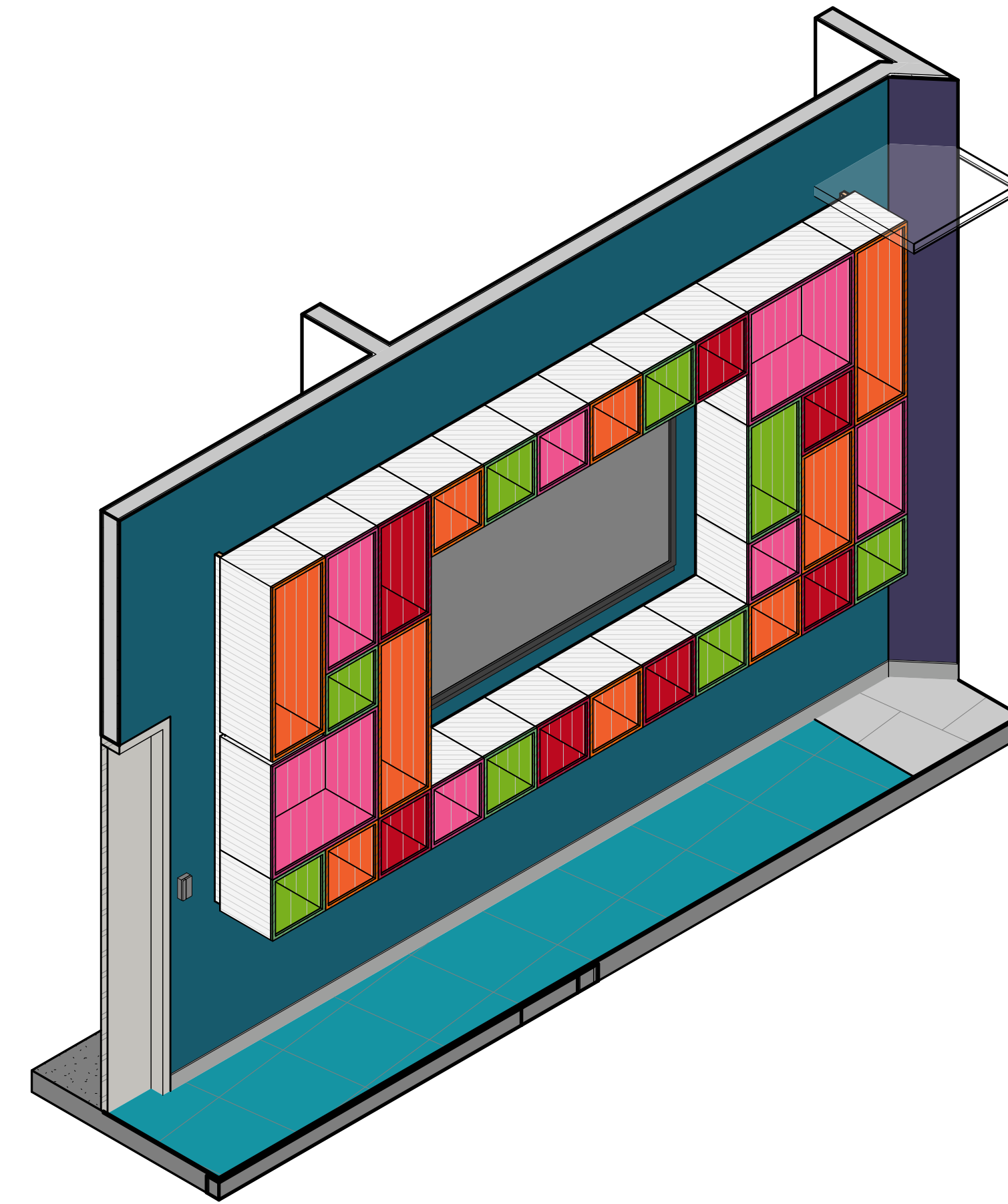

3 Axon_Teen Cubbies Northeast

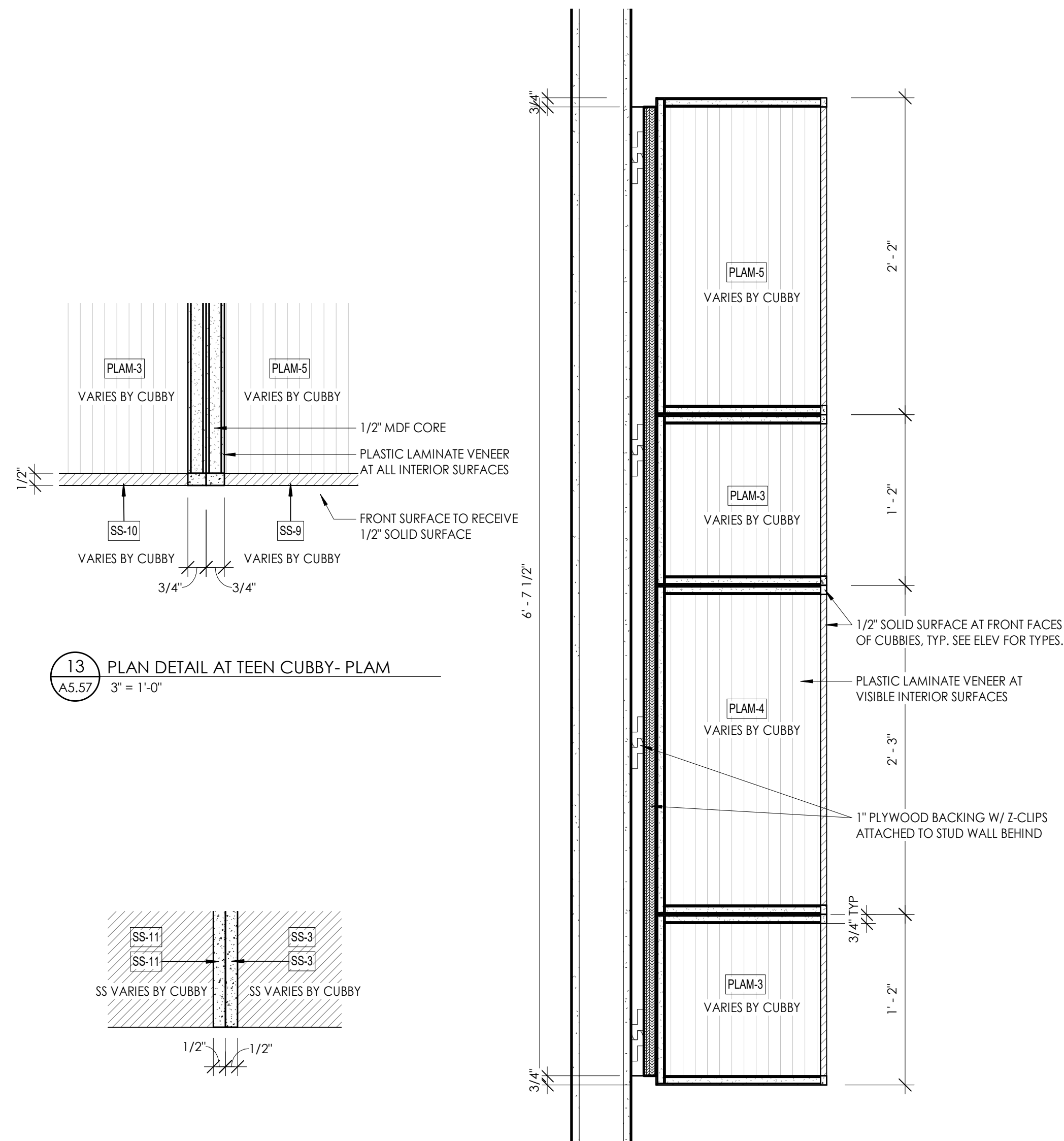

13 PLAN DETAIL AT TEEN CUBBY- PLAM
3" = 1'-0"

12 PLAN DETAIL AT TEEN CUBBY
3" = 1'-0"

10 SECTION AT TEEN CUBBIES, PLAM
1 1/2" = 1'-0"

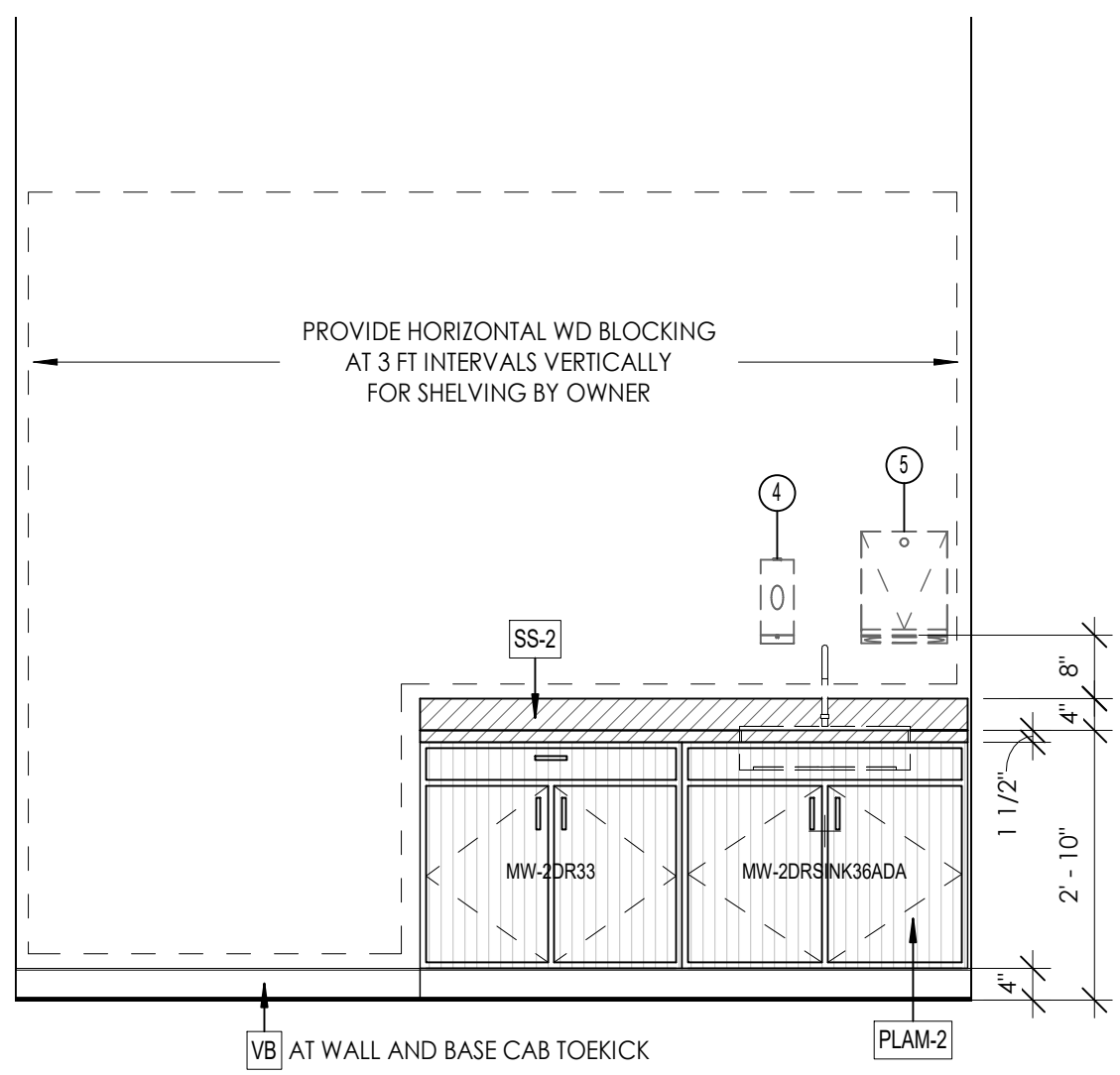

8 TEEN STORAGE COUNTER
1/2" = 1'-0"

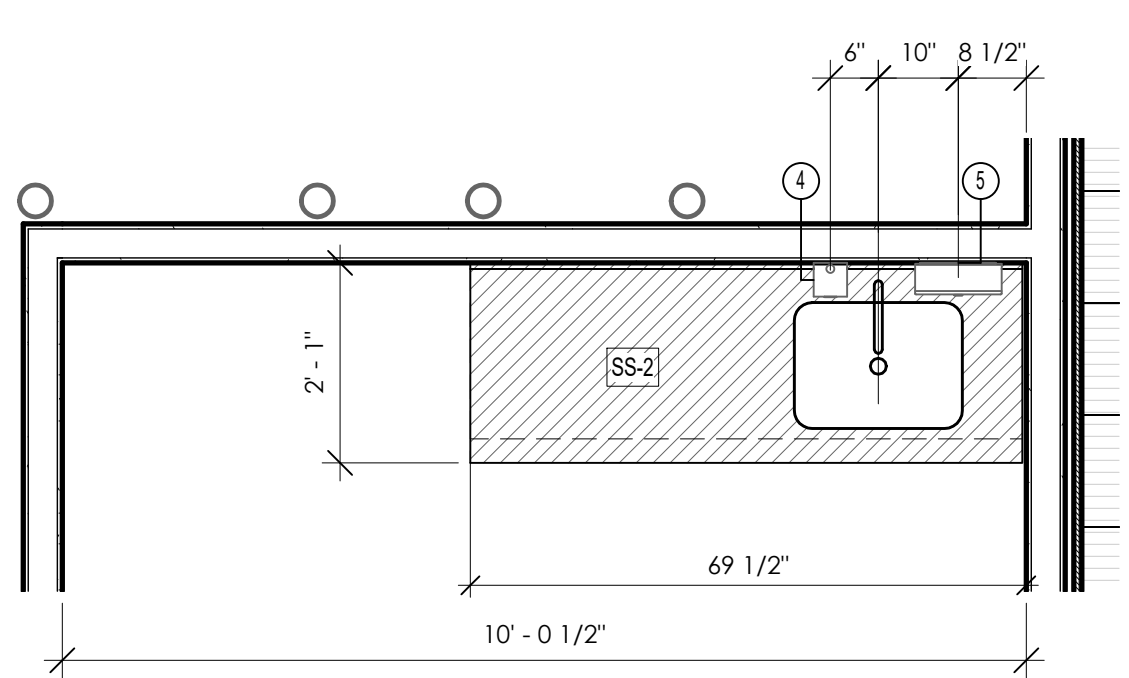

7 PLAN-TEEN STORAGE CABINETS WITH SINK
1/2" = 1'-0"

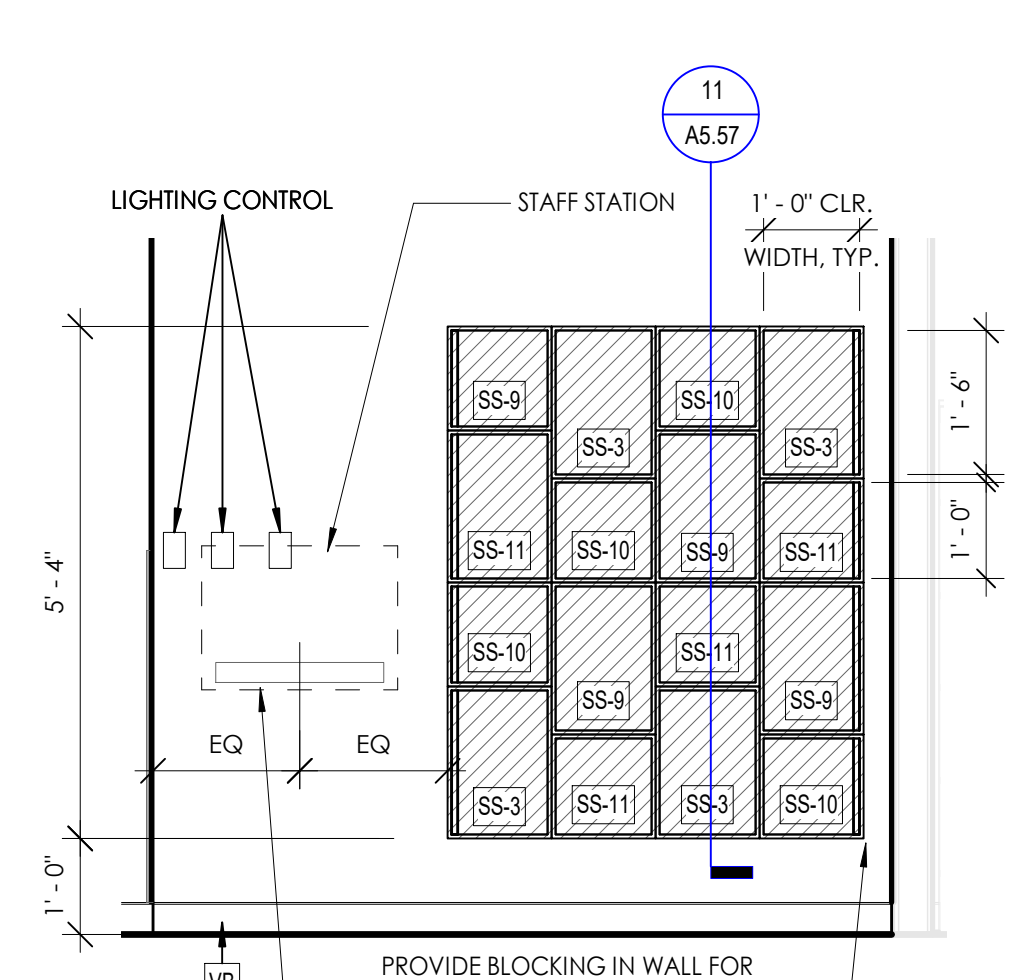

5 ELEVATION- TEEN CUBBIES SOUTHEAST
1/2" = 1'-0"

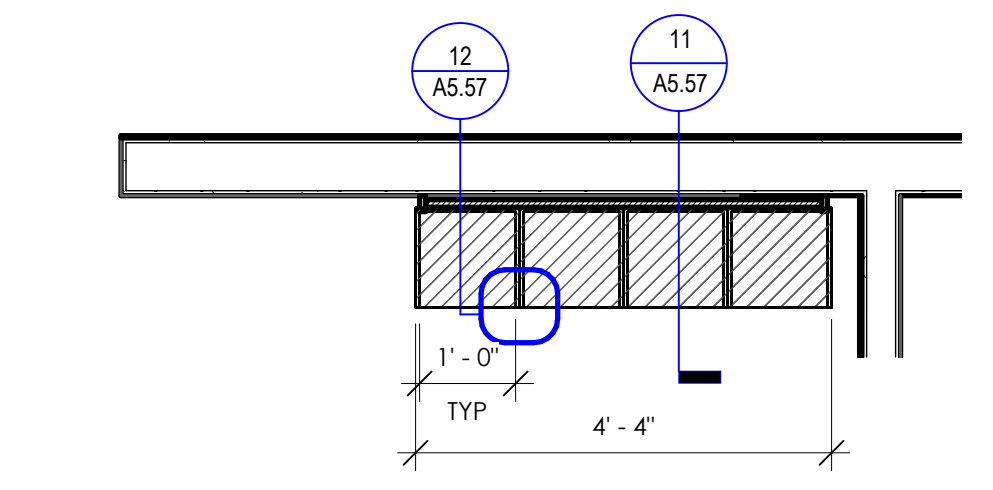

4 PLAN-TEEN CUBBIES SOUTHEAST
1/2" = 1'-0"

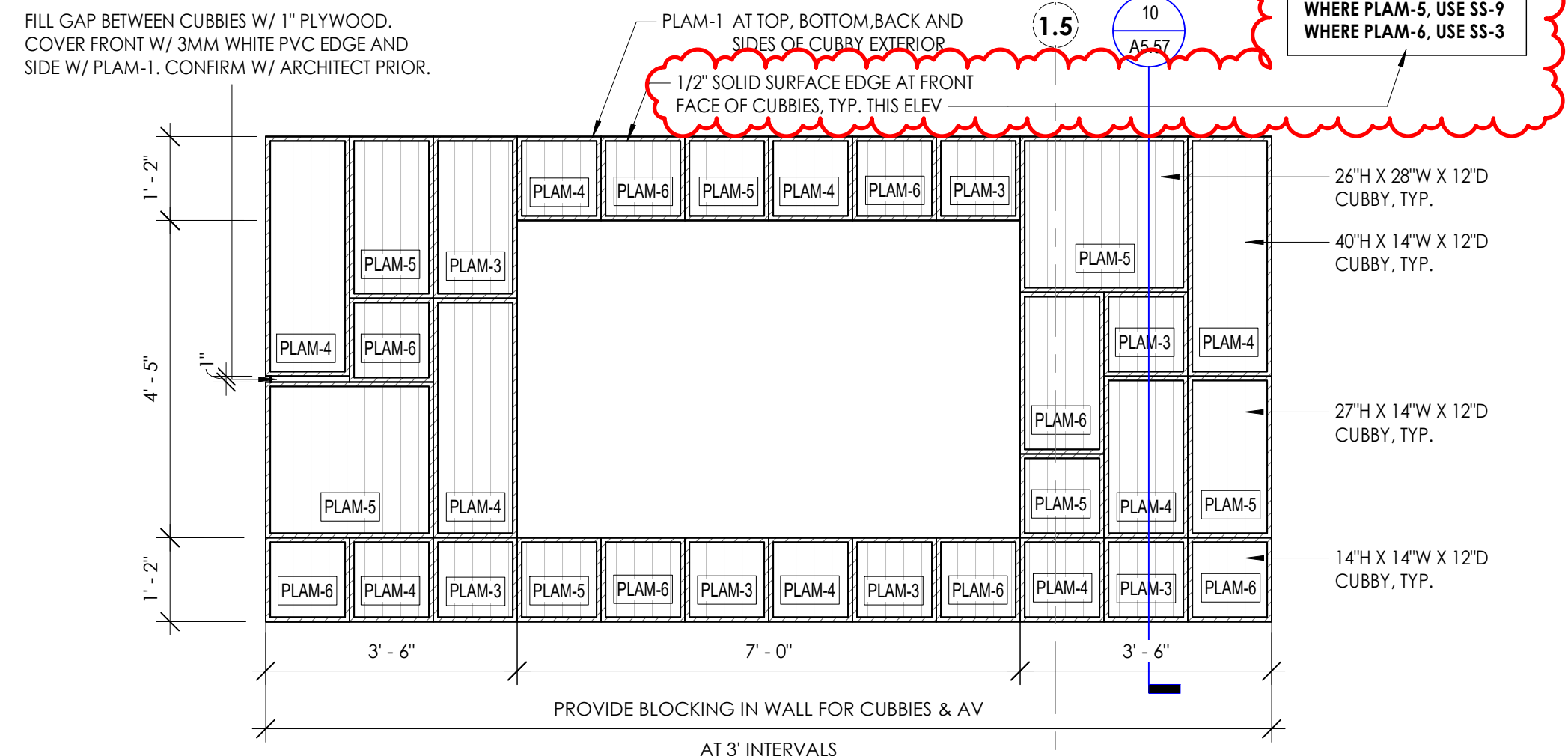

2 ELEVATION-TEEN CUBBIES NORTHEAST
1/2" = 1'-0"

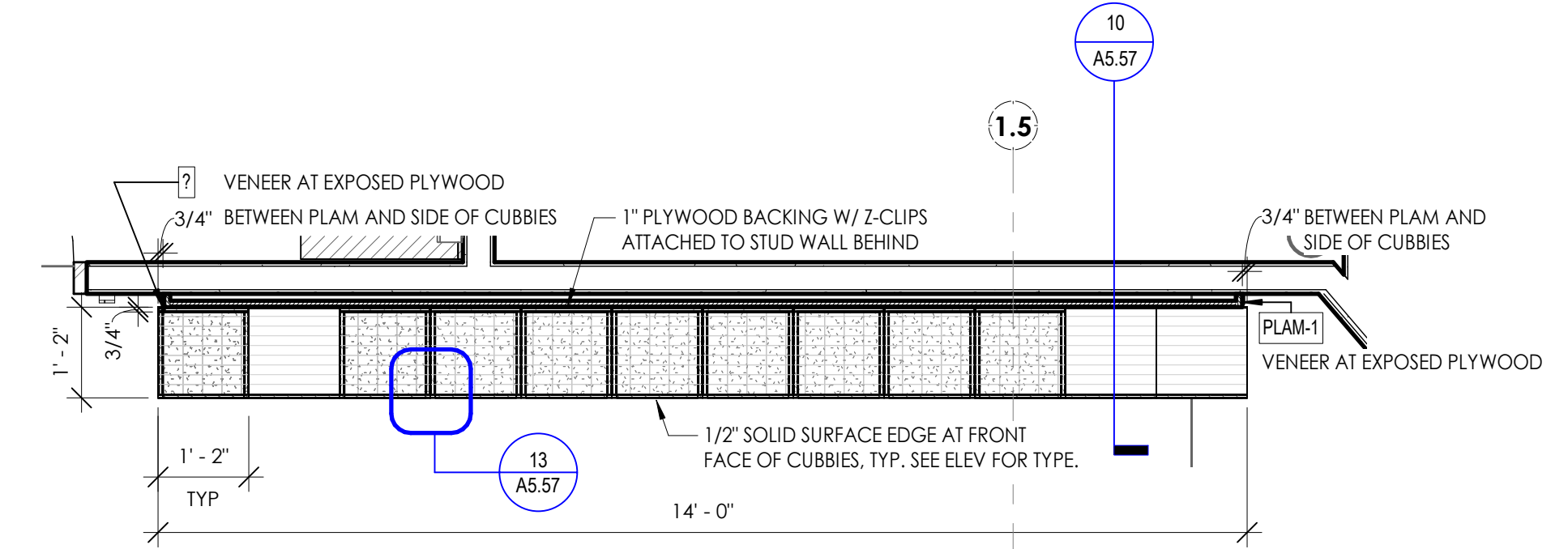

1 PLAN-TEEN CUBBIES NORTHEAST
1/2" = 1'-0"

MILLWORK MTLs

SS-1	SOLID SURFACE
SS-2	SOLID SURFACE
SS-3	SOLID SURFACE
S-4 thru SS-7	SEE ELEVATIONS FOR TYPE
PLAM	P-LAM 1
PLAM	P-LAM 2
WALLCOVERINGS:	
AWP-1	ACOUSTIC WALL PANEL
AWP-2	ACOUSTIC WALL PANEL
AWP-3	ACOUSTIC WALL PANEL
UHP-X	UPHOLSTERY SEE ELEVATIONS FOR TYPE
WC-X	WALLCOVERING SEE ELEVATIONS FOR TYPE, U.N.O.
WC-4	CUSTOM WALLCOVERING
WC-5	CUSTOM WALLCOVERING

- NOTES ABOUT DIMENSIONING**
- Clear dimensions indicate a minimum clear dimension, inclusive of applied finish, is required.
 - CM to confirm all dimensions in the field and notify Architect of any proposed deviation from dimensions shown.
 - Partitions shown centered on window mullions are to be centered on the window mullion UNO.
- NOTES ON CONSTRUCTION**
- Not all wall mounted fixtures are shown. Review all sections of the drawings for approximate location of wall fixtures. See Typ Mounting Parameters Details for detailed location of wall fixtures.
 - See G1.03 AND G1.04 LIFE SAFETY FLOOR PLANS for location of fire and smoke rated partitions.
 - Where a partition type is called out for one side only of a shaft, the same type shall apply to all sides.
 - Wall shaded pink denote acoustic partitions, see Sheet G1.10 WALL TYPE SCHEDULE for more information on partitions.
 - Refer to Sheet G1.40 FINISH SCHEDULE AND LEGENDS for more information on ceiling finishes.

REVISION SCHEDULE

#	DATE	REVISION DESCRIPTION
1	07.05.2022	Addendum 1

PROJECT NAME :
CML REYNOLDSBURG
1402 BRICE ROAD
REYNOLDSBURG, OHIO 43068

100% Construction Documents, Issued for Bidding and Permit

ISSUE DATE : 06.10.2022

JB AD **GUNDPARTNERSHIP**
Jonathan Barnes
Architectural and Design
243 N 5th Street, Suite 200
Columbus, OH 43215
614.228.7311
www.jbbarne.com

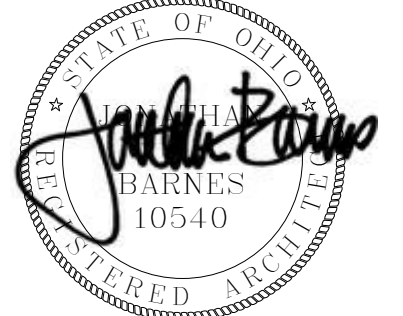

EXP. 12-31-2022

MILLWORK - TEEN

A5.57

7/1/2022 5:46:46 PM © 2017 JONATHAN BARNES ARCHITECTURE & DESIGN, LLC

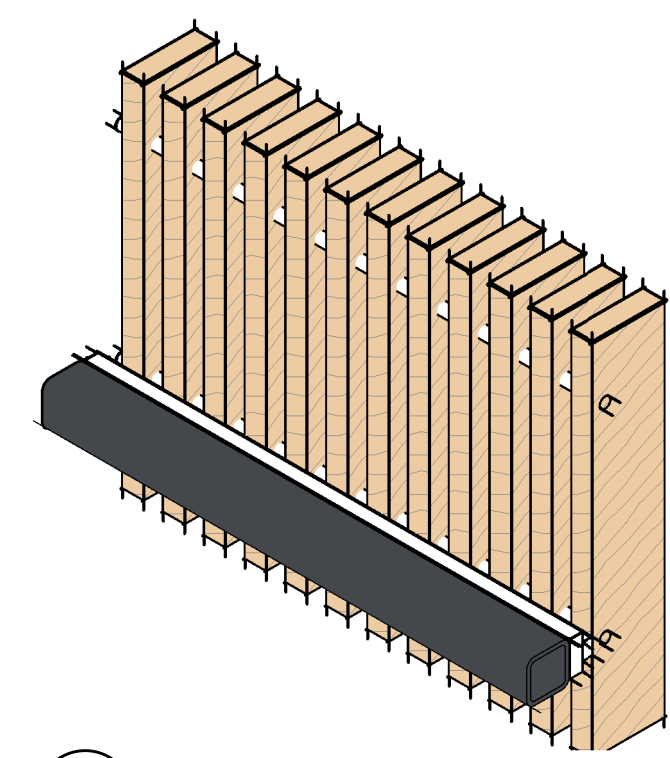

10 Axon-Entry Hall Wood Screen
A5.58

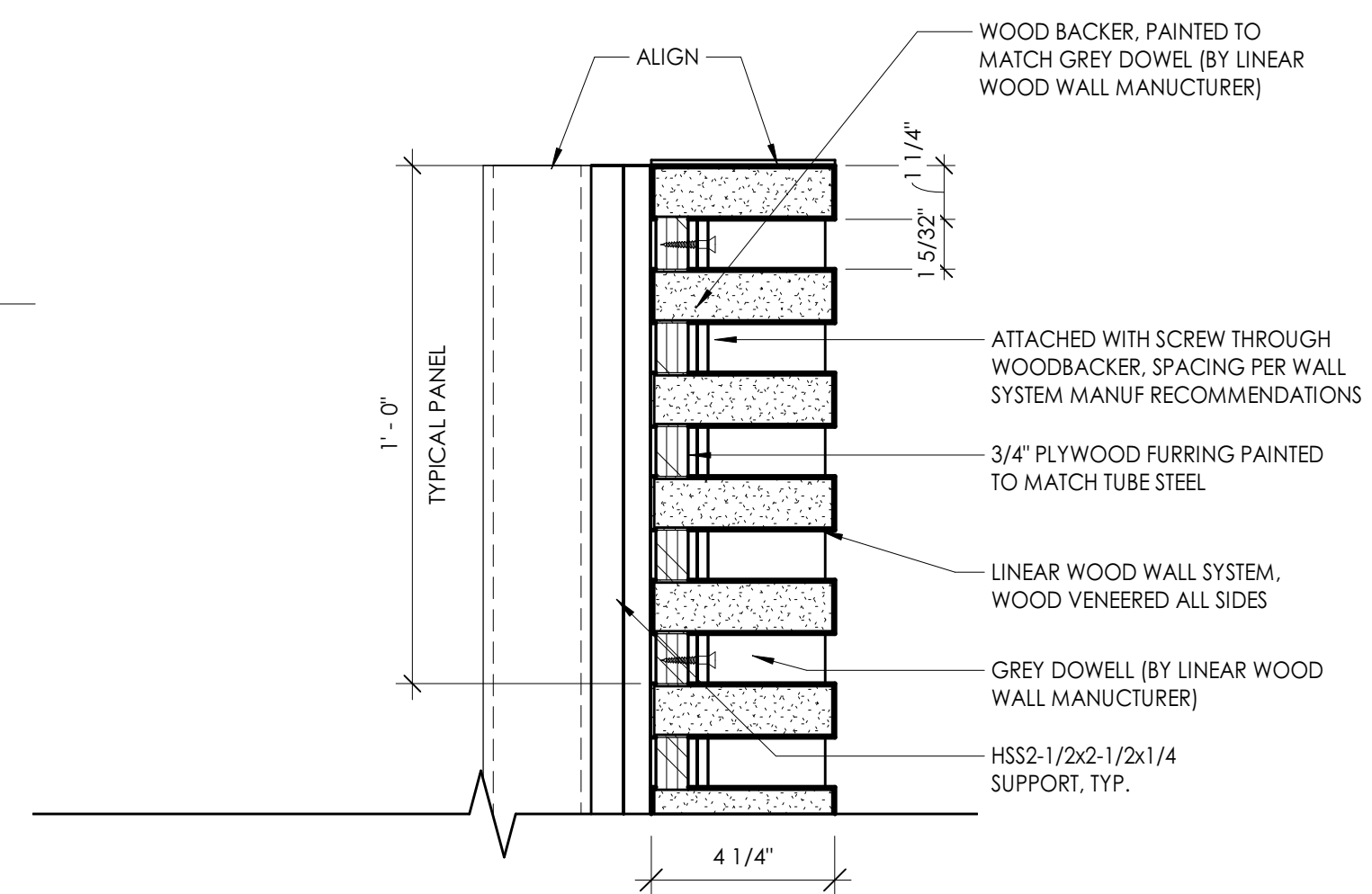

9 PLAN DETAIL - ENTRY HALL WOOD SCREEN
A5.58 3" = 1'-0"

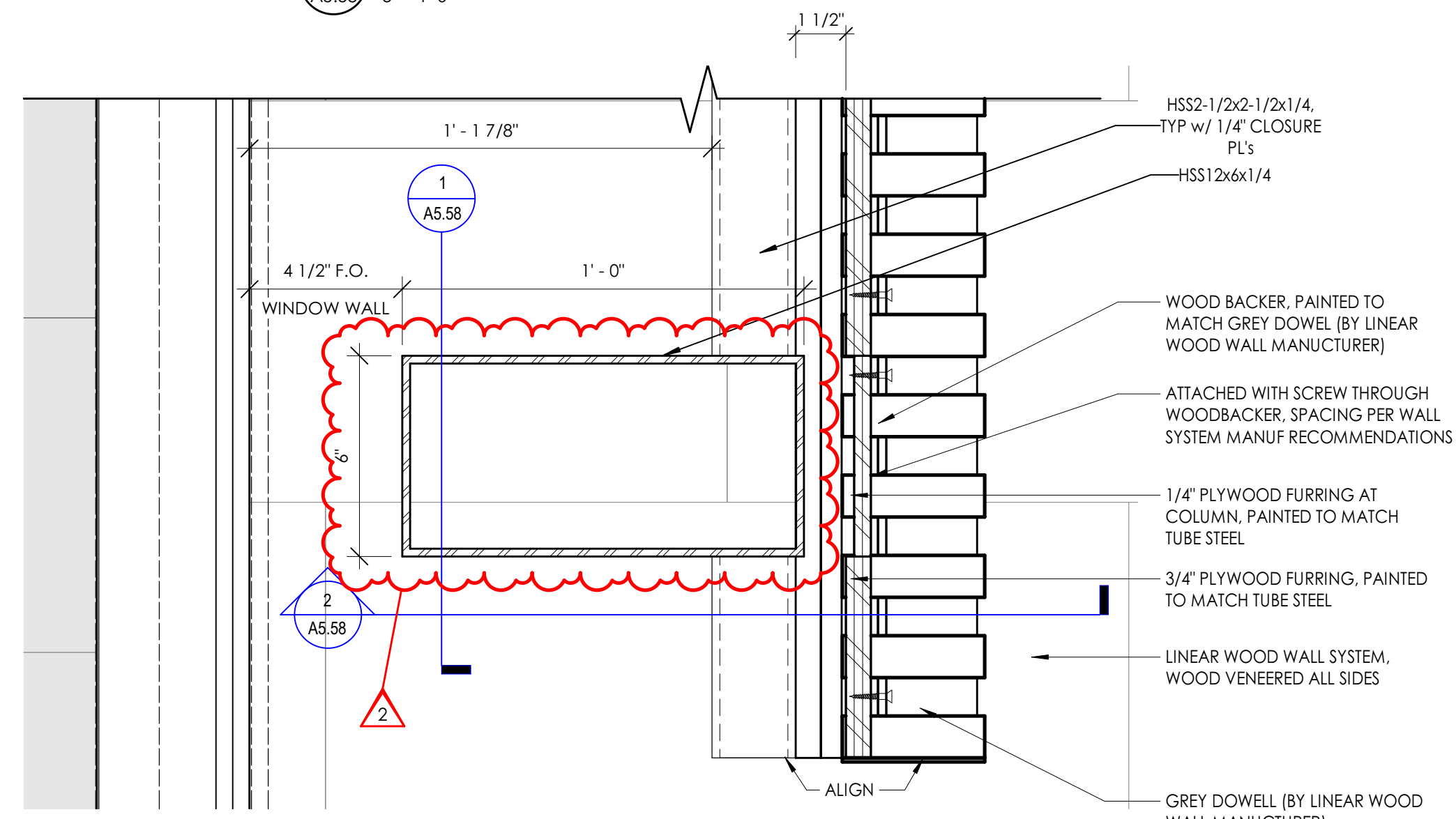

8 PLAN DETAIL - ENTRY HALL WOOD SCREEN AT COLUMN
A5.58 3" = 1'-0"

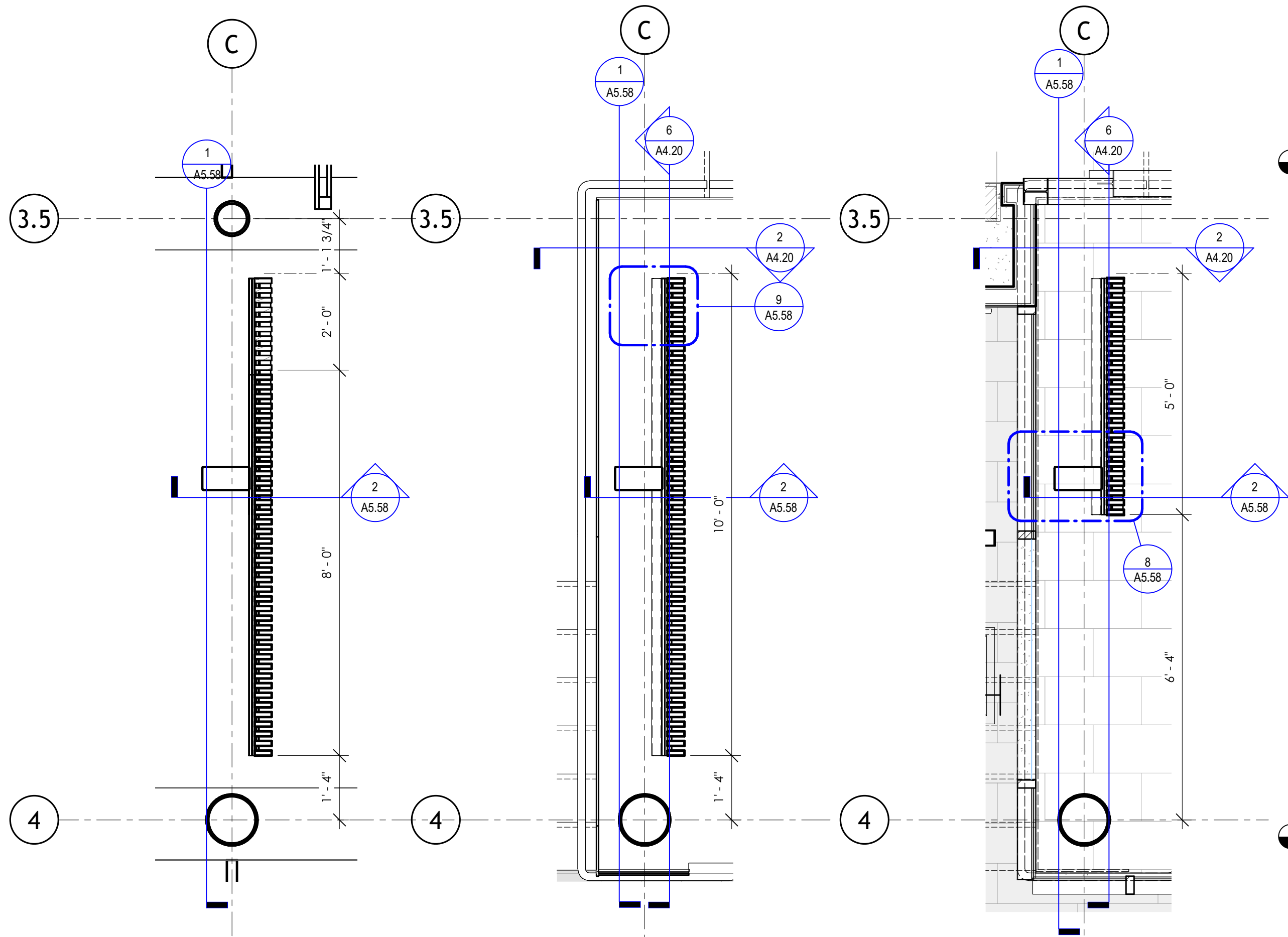

7 PLAN - WOOD SCREEN - CLERESTORY LEVEL
A5.58 1/2" = 1'-0"

6 PLAN - WOOD SCREEN - LEVEL 2
A5.58 1/2" = 1'-0"

5 PLAN - WOOD SCREEN - LEVEL 1
A5.58 1/2" = 1'-0"

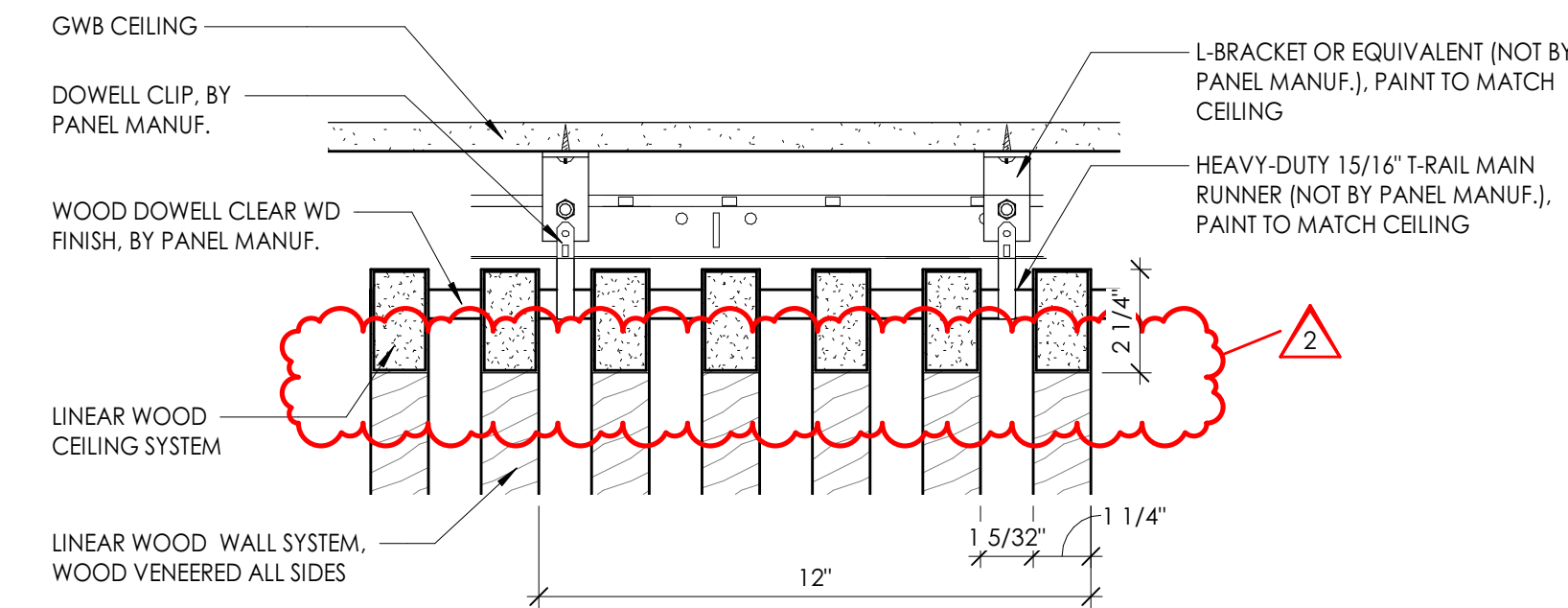

4 SECTION AT ENTRY HALL WOOD CEILING
A5.58 3" = 1'-0"

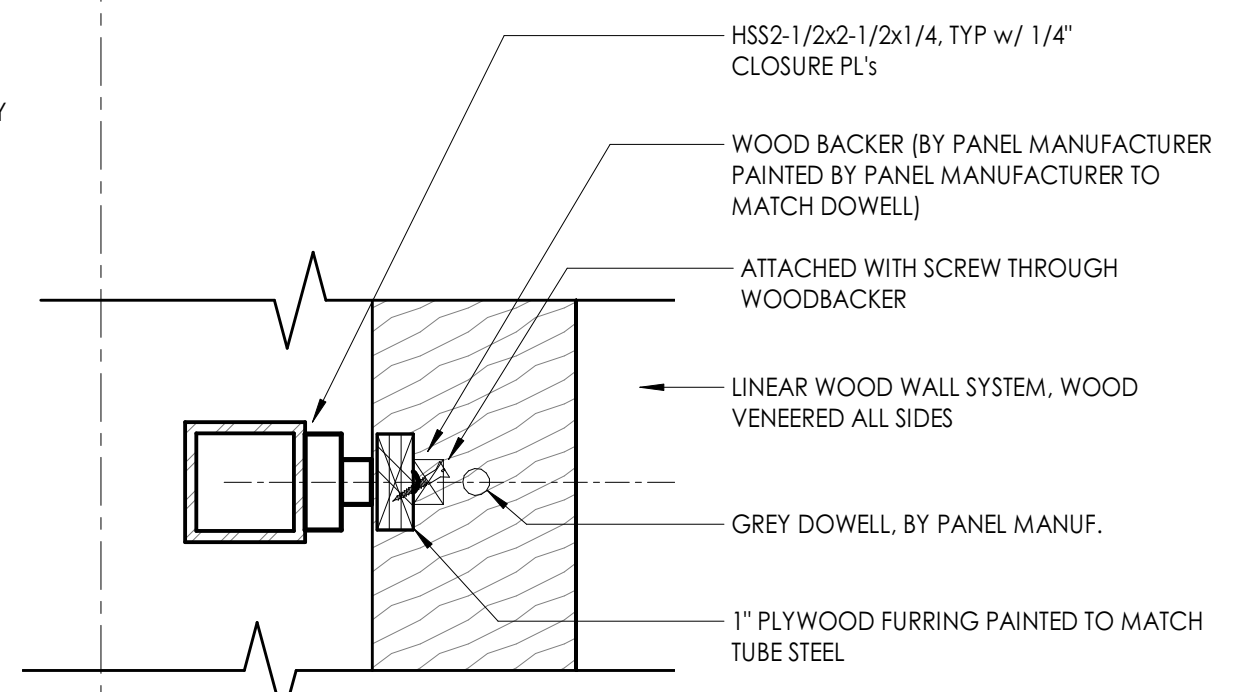

3 SECTION - ENTRY HALL WOOD SCREEN
A5.58 3" = 1'-0"

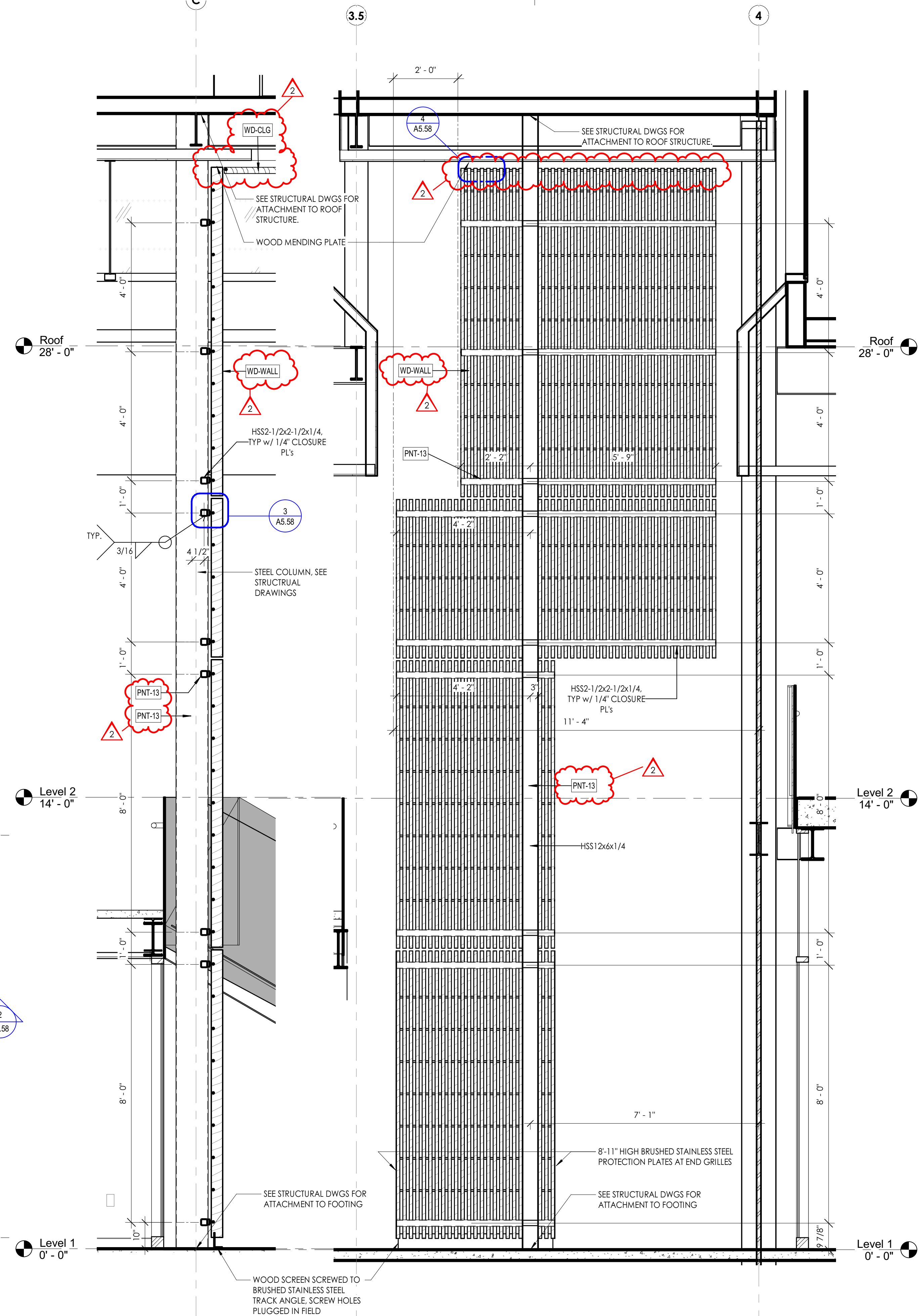

2 ENTRY HALL WOOD SCREEN SECTION - NORTH
A5.58 1/2" = 1'-0"

1 SCREEN WALL - SUPPORT SIDE
A5.58 1/2" = 1'-0"

REVISION SCHEDULE		
#	DATE	REVISION DESCRIPTION
1	07.05.2022	Addendum 1
2	07.08.2022	Addendum 2

PROJECT NAME:
CML REYNOLDSBURG
 1402 BRICE ROAD
 REYNOLDSBURG, OHIO 43068
 100% Construction Documents, Issued for Bidding and Permit

ISSUE DATE: 06.10.2022



Jonathan Barnes
 Architectural and Design
 243 N 5th Street, Suite 200
 Columbus, OH 43215
 614.238.7311
 www.jbabn.com

EXP. 12-31-2022
 ENTRY HALL WOOD SCREEN WALL

A5.58

INTERIOR DOOR AND FRAME SCHEDULE

MARK	ROOM NAME	TYPE	TYPE MARK	DOOR PANEL			DOOR FRAME			RATING	SET	CARD READER	COMMENTS	
				MATL	FINISH	SIZE	MATL	FINISH	DETAIL					
														WIDTH
103	LOUNGE	F	D1.2	HM	PNT-2A	2'-0"	7'-0"	1 3/4"	HM	PNT-2A	2/AS.41	NR	08	
104	JAN	F	D1.2	HM	PNT-2A	3'-0"	7'-0"	1 3/4"	HM	PNT-2A	2/AS.41	NR	13	
105	CATERG	F	D1.2	HM	PNT-2A	3'-0"	7'-0"	1 3/4"	HM	PNT-2A	2/AS.41	NR	10	
110	LOUNGE	FG	D4.1	ALUM + GLASS	FF-2	3'-0"	7'-0"	1 3/4"	ALUM	FF-2	1/AS.41	NR	07	PART OF HAWORTH DEMOUNTABLE SYSTEM
110A	LOUNGE	FG	D3	ALUM + GLASS	CLR	3'-0"	7'-0"	1 3/4"	ALUM	CLR	1/AS.41	as Specified	25	
111	LOUNGE	FG	D4.1	ALUM + GLASS	FF-2	3'-0"	7'-0"	1 3/4"	ALUM	FF-2	1/AS.41	NR	07	PART OF HAWORTH DEMOUNTABLE SYSTEM
111A	MTG RM	FG	D3	ALUM + GLASS	CLR	3'-0"	7'-0"	1 3/4"	ALUM	CLR	1/AS.41	as Specified	25	
112	LOUNGE	FG	D4.1	ALUM + GLASS	FF-2	3'-0"	7'-0"	1 3/4"	ALUM	FF-2	1/AS.41	NR	07	PART OF HAWORTH DEMOUNTABLE SYSTEM
112A	LOUNGE	FG	D3	ALUM + GLASS	CLR	3'-0"	7'-0"	1 3/4"	ALUM	CLR	1/AS.41	as Specified	25	
113	STORAGE	F	D5	HM	PNT-2A	3'-0"	7'-0"	1 3/4"	HM	PNT-2A	1/AS.41	NR	22	
116	WATER ROOM	F	D1.2	HM	PNT-2A	3'-0"	7'-0"	1 3/4"	HM	PNT-2A	2/AS.41	NR	13	
119	BOOK DROP	F	D1.2	HM	PNT-2A	3'-0"	7'-0"	1 3/4"	HM	PNT-2A	2/AS.41	NR	13	
119	ELECTRIC	F	D1.2	HM	PNT-2A	3'-0"	7'-0"	1 3/4"	HM	PNT-2A	2/AS.41	NR	17	PROVIDE DOOR WITH 3/4" UNDERCUT
122A	STORAGE	F	D1.2	HM	PNT-2A	3'-0"	7'-0"	1 3/4"	HM	PNT-2A	1/AS.41	NR	13	
124	WC	F	D1.2	HM	PNT-2A	3'-0"	7'-0"	1 3/4"	HM	PNT-2A	3/AS.41	NR	05	
125	IT	F	D1.2	HM	PNT-2A	3'-0"	7'-0"	1 3/4"	HM	PNT-2A	2/AS.41	NR	09	
126	WC	F	D1.2	HM	PNT-2A	3'-0"	7'-0"	1 3/4"	HM	PNT-2A	3/AS.41	NR	05	
128	B.O.H HALL	F	D1.2	HM	PNT-13	3'-0"	7'-0"	1 3/4"	HM	PNT-13	4/AS.41	NR	10	
130	P.M. STORAGE	F	D1.2	HM	PNT-2A	3'-0"	7'-0"	1 3/4"	HM	PNT-2A	2/AS.41	NR	12	
132	STAFF	FG	D4.1	ALUM + GLASS	FF-2	3'-0"	7'-0"	1 3/4"	ALUM	FF-2	1/AS.41	NR	06	PART OF HAWORTH DEMOUNTABLE SYSTEM
133	STOR	F	D1.2	HM	PNT-2A	3'-0"	7'-0"	1 3/4"	HM	PNT-2A	1/AS.41	NR	10	
134	KI	F	D1.2	HM	PNT-2A	3'-0"	7'-0"	1 3/4"	HM	PNT-2A	3/AS.41	NR	10	Yes
135	STAFF	F	D1.2	HM	PNT-13	3'-0"	7'-0"	1 3/4"	HM	PNT-13	4/AS.41	NR	10	Yes
136	STAFF	FG	D4.1	ALUM + GLASS	FF-2	3'-0"	7'-0"	1 3/4"	ALUM	FF-2	1/AS.41	NR	04	PART OF HAWORTH DEMOUNTABLE SYSTEM
137	CONF ROOM	FG	D4.1	ALUM + GLASS	FF-2	3'-0"	7'-0"	1 3/4"	ALUM	FF-2	1/AS.41	NR	04	PART OF HAWORTH DEMOUNTABLE SYSTEM
138	FAM	F	D1.2	HM	PNT-13	3'-0"	7'-0"	1 3/4"	HM	PNT-13	4/AS.41	NR	03	Yes
139	PRIVACY	F	D1.2	HM	PNT-2A	3'-0"	7'-0"	1 3/4"	HM	PNT-2A	1/AS.41	NR	03	
144A	YOUNG CHILDRENS	FGNS	D7.2	ALUM + GLASS	FF-2 (2) @	3'-0"	7'-10"	1 3/4"	ALUM	FF-2	1/AS.41	NR	26	PART OF HAWORTH DEMOUNTABLE SYSTEM
144B	SCHOOL HELP	FGNS	D7.2	ALUM + GLASS	FF-2 (2) @	3'-0"	7'-10"	1 3/4"	ALUM	FF-2	1/AS.41	NR	24	PART OF HAWORTH DEMOUNTABLE SYSTEM
145A	STAIR 1	F	D1.2	HM	PNT-2A	3'-0"	7'-0"	1 3/4"	HM	PNT-2A	2/AS.41	90 MIN	19	
202	STUDY x4	FGNS	D6	ALUM + GLASS	FF-2	3'-0"	8'-10"	1 3/4"	ALUM	FF-2	1/AS.41	NR	23	PART OF HAWORTH DEMOUNTABLE SYSTEM; NO LOCKS
203	STUDY x2	FGNS	D6	ALUM + GLASS	FF-2	3'-0"	8'-10"	1 3/4"	ALUM	FF-2	1/AS.41	NR	23	PART OF HAWORTH DEMOUNTABLE SYSTEM; NO LOCKS
204	STUDY x2	FGNS	D6	ALUM + GLASS	FF-2	3'-0"	8'-10"	1 3/4"	ALUM	FF-2	1/AS.41	NR	23	PART OF HAWORTH DEMOUNTABLE SYSTEM; NO LOCKS
205	STUDY x2	FGNS	D6	ALUM + GLASS	FF-2	3'-0"	8'-10"	1 3/4"	ALUM	FF-2	1/AS.41	NR	23	PART OF HAWORTH DEMOUNTABLE SYSTEM; NO LOCKS
206	STUDY x4	FGNS	D6	ALUM + GLASS	FF-2	3'-0"	8'-10"	1 3/4"	ALUM	FF-2	1/AS.41	NR	23	PART OF HAWORTH DEMOUNTABLE SYSTEM; NO LOCKS
207A	STAIR 2	F	D1.2	HM	PNT-2A	3'-0"	7'-0"	1 3/4"	HM	PNT-2A	2/AS.41	90 MIN	19	Yes
208	STORAGE	F	D1.2	HM	PNT-2A	3'-0"	7'-0"	1 3/4"	HM	PNT-2A	2/AS.41	NR	10	Yes
209	WC	F	D1.2	HM	PNT-2A	3'-0"	7'-0"	1 3/4"	HM	PNT-2A	3/AS.41	NR	03	Yes
210	WC	F	D1.2	HM	PNT-2A	3'-0"	7'-0"	1 3/4"	HM	PNT-2A	3/AS.41	NR	02	Yes
211	IT	F	D1.2	HM	PNT-2A	3'-0"	7'-0"	1 3/4"	HM	PNT-2A	2/AS.41	NR	10	Yes
212	STORAGE	F	D1.2	HM	PNT-2A	3'-0"	7'-0"	1 3/4"	HM	PNT-2A	2/AS.41	NR	13	
213A	STORAGE	F	D1.2	HM	PNT-2A	4'-0"	7'-0"	1 3/4"	HM	PNT-2A	2/AS.41	NR	09	Yes
214	EQUIPMENT	F	D1.2	HM	PNT-9	3'-0"	7'-0"	1 3/4"	HM	PNT-9	2/AS.41	NR	10	Yes
215	STORAGE	F	D1.2	HM	PNT-2A	3'-0"	7'-0"	1 3/4"	HM	PNT-2A	2/AS.41	NR	10	Yes
217	STUDY x2	FGNS	D6	ALUM + GLASS	FF-2	3'-0"	8'-10"	1 3/4"	ALUM	FF-2	1/AS.41	NR	23	PART OF HAWORTH DEMOUNTABLE SYSTEM; NO LOCKS
218	STUDY x2	FGNS	D6	ALUM + GLASS	FF-2	3'-0 1/4"	8'-10"	1 3/4"	ALUM	FF-2	1/AS.41	NR	23	PART OF HAWORTH DEMOUNTABLE SYSTEM; NO LOCKS
219	STUDY x2	FGNS	D6	ALUM + GLASS	FF-2	3'-0 1/4"	8'-10"	1 3/4"	ALUM	FF-2	1/AS.41	NR	23	PART OF HAWORTH DEMOUNTABLE SYSTEM; NO LOCKS
220	STUDY x2	FGNS	D6	ALUM + GLASS	FF-2	3'-0 1/4"	8'-10"	1 3/4"	ALUM	FF-2	1/AS.41	NR	23	PART OF HAWORTH DEMOUNTABLE SYSTEM; NO LOCKS
221	STUDY x2	FGNS	D6	ALUM + GLASS	FF-2	3'-0"	8'-10"	1 3/4"	ALUM	FF-2	1/AS.41	NR	23	PART OF HAWORTH DEMOUNTABLE SYSTEM; NO LOCKS
222	STUDY x2	FGNS	D6	ALUM + GLASS	FF-2	3'-0"	8'-10"	1 3/4"	ALUM	FF-2	1/AS.41	NR	23	PART OF HAWORTH DEMOUNTABLE SYSTEM; NO LOCKS
223	STUDY x2	FGNS	D6	ALUM + GLASS	FF-2	3'-0"	8'-10"	1 3/4"	ALUM	FF-2	1/AS.41	NR	23	PART OF HAWORTH DEMOUNTABLE SYSTEM; NO LOCKS
224	STUDY x6	FGNS	D6	ALUM + GLASS	FF-2	3'-0"	8'-10"	1 3/4"	ALUM	FF-2	1/AS.41	NR	23	PART OF HAWORTH DEMOUNTABLE SYSTEM; NO LOCKS
225	STUDY x2	FGNS	D6	ALUM + GLASS	FF-2	3'-0"	8'-10"	1 3/4"	ALUM	FF-2	1/AS.41	NR	23	PART OF HAWORTH DEMOUNTABLE SYSTEM; NO LOCKS
226	STUDY x2	FGNS	D6	ALUM + GLASS	FF-2	2'-11"	8'-10"	1 3/4"	ALUM	FF-2	1/AS.41	NR	23	PART OF HAWORTH DEMOUNTABLE SYSTEM; NO LOCKS
234	QUIET STUDY	FG	D4.2	ALUM + GLASS	FF-1	3'-0"	6'-11"	1 3/4"	ALUM	FF-1	1/AS.41	NR	26	
235	TEEN STUDIO	FG	D4.3	HM	PNT-4	3'-0"	7'-0"	1 3/4"	HM	PNT-4	1/AS.41	NR	11	Yes
245	STAIR 1	F	D1.2	HM	PNT-2A	3'-0"	7'-0"	1 3/4"	HM	PNT-2A	2/AS.41	90 MIN	19	

GENERAL NOTES:
SEE SPECIFICATIONS 087100 FOR DOOR HARDWARE INDEX

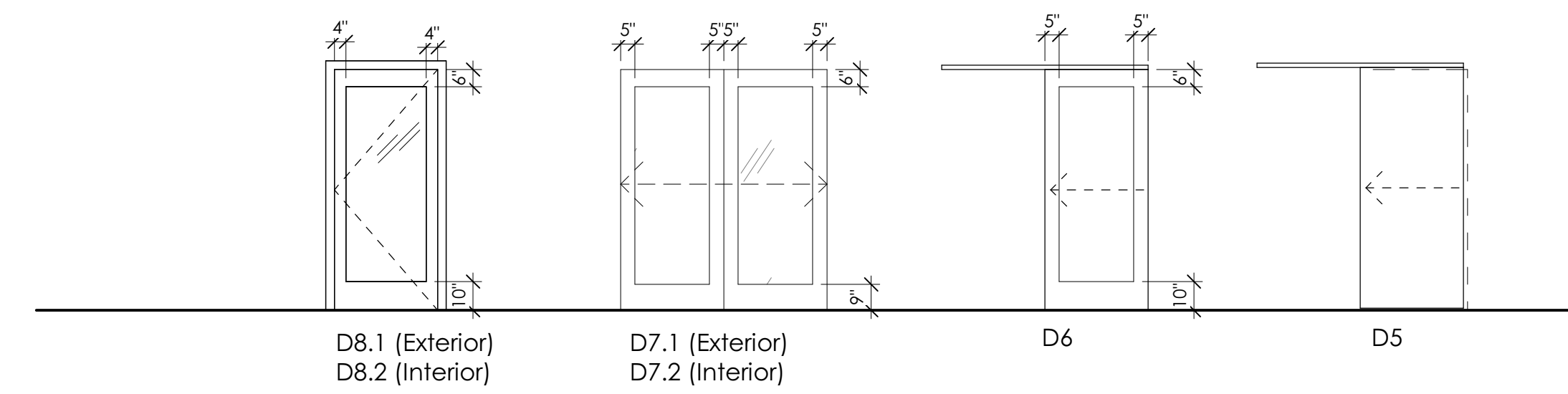

EXTERIOR DOOR AND FRAME SCHEDULE

MARK	LOCATION	TYPE	TYPE MARK	DOOR PANEL			DOOR FRAME			RATING	CARD READER	COMMENTS
				MATL	FINISH	SIZE	MATL	FINISH	DETAIL			
100A	BLDG EXTERIOR - VESTIBULE	FG	D7.1	BI-PART GLASS DOOR	FF-1	12'-0"	8'-0"	1 3/4"	ALUM	FF-1	NR	AUTOMATIC OPERATOR
100B	BLDG INTERIOR - VESTIBULE	FG	D7.1	BI-PART GLASS DOOR	FF-1	12'-0"	8'-0"	1 3/4"	ALUM	FF-1	NR	AUTOMATIC OPERATOR
109	BLDG EXTERIOR - LOUNGE	FG	D1.5	ALUM + GLASS	FF-1	3'-0"	7'-0"	0"	FF-1	FF-1	NR	
114	BLDG EXTERIOR - STAIR DOOR	F	D1.1	HM	PNT-12	3'-0"	7'-0"	1 3/4"	HM	PNT-12	NR	
115	BLDG INTERIOR - STAFF ENTRY	F	D1.3	HM	PNT-12	3'-6"	7'-0"	1 3/4"	HM	PNT-12	NR	
143	BLDG EXTERIOR - TWEENS	FG	D8.1	ALUM + GLASS	FF-1	3'-0"	7'-0"	0"	FF-1	FF-1	NR	
145B	BLDG EXTERIOR - STAIR DOOR	F	D1.1	HM	PNT-12	3'-0"	7'-0"	1 3/4"	HM	PNT-12	NR	
207B	BLDG EXTERIOR - STAIR DOOR	F	D1.1	HM	PNT-12	3'-0"	7'-0"	1 3/4"	HM	PNT-12	NR	
213B	BLDG EXTERIOR - MECHANICAL WELL ACCESS	F	D1.6	HM	PNT-12	4'-0"	7'-0"	1 3/4"	HM	PNT-12	NR	

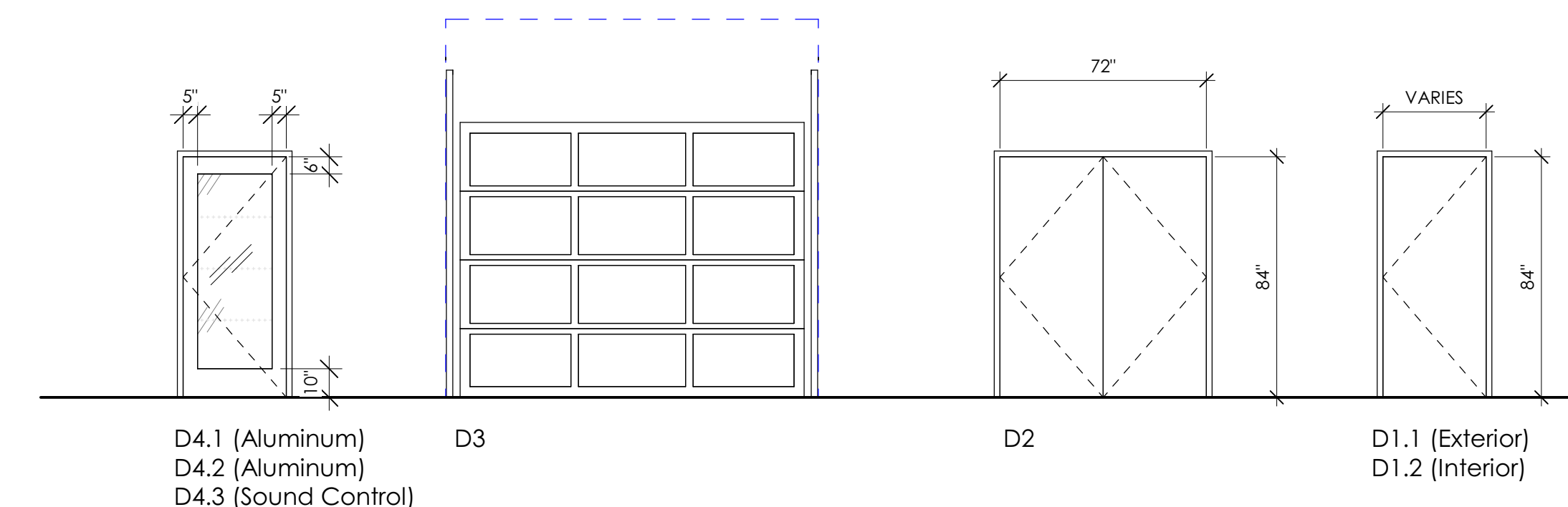

DOOR TYPES
SCALE 1/4" = 1'-0"

DOOR PANEL SCHEDULE

TYPE	DOOR PANEL TYPE	DESCRIPTION	OPENING SIZE		DOOR PANEL MATERIAL	FRAME MTL	FIRE RATING
			W	H			
D1.1	F	FLUSH - HM EXTERIOR INSULATED	3'-0"	7'-0"	HM	HM	NR
D1.2	F	FLUSH - HM INTERIOR	2'-0"	7'-0"	HM	HM	NR
D1.2	F	FLUSH - HM INTERIOR	3'-0"	7'-0"	HM	HM	NR
D1.2	F	FLUSH - HM INTERIOR	3'-0"	7'-0"	HM	HM	90 MIN
D1.2	F	FLUSH - HM INTERIOR	4'-0"	7'-0"	HM	HM	NR
D1.3	F	FLUSH - HM EXTERIOR INSULATED	3'-6"	7'-0"	HM	HM	NR
D1.6	F	FLUSH - HM EXTERIOR INSULATED	4'-0"	7'-0"	HM	HM	NR
D3	FG	OVERHEAD DOOR	0'-0"	0'-0"	ALUM + GLASS	ALUM	as Specified
D4.1	FG	FULL GLASS PANEL - INTERIOR	3'-0"	7'-0"	ALUM + GLASS	ALUM	NR
D4.2	FG	FULL GLASS PANEL - INTERIOR	3'-0"	6'-11"	ALUM + GLASS	ALUM	NR
D4.3	FG	FULL GLASS PANEL - SOUND CONTROL	3'-0"	7'-0"	HM	HM	NR
D5	F	FLUSH - HM INTERIOR	3'-0"	7'-0"	HM	HM	NR
D6	FGNS	FULL GLASS PANEL - INTERIOR	12'-0"	8'-10"	ALUM + GLASS	ALUM	NR
D7.1	FG	FULL GLASS PANEL - INTERIOR	12'-0"	8'-0"	BI-PART GLASS DOOR	ALUM	NR
D7.1	FG	FULL GLASS PANEL - EXTERIOR	12'-0"	8'-0"	BI-PART GLASS DOOR	ALUM	NR
D7.2	FGNS	FULL GLASS PANEL - INTERIOR	6'-0"	7'-10"	ALUM + GLASS	ALUM	NR
D8.1	FG	FULL GLASS PANEL - EXTERIOR	3'-0"	7'-0"	ALUM + GLASS	FF-1	NR
D15	FG	FULL GLASS PANEL - EXTERIOR	3'-0"	7'-0"	ALUM + GLASS	FF-1	NR

REVISION SCHEDULE		
#	DATE	REVISION DESCRIPTION
1	07.05.2022	Addendum 1
2	07.08.2022	Addendum 2
5	8.10.2022	Bulletin 2
6	9.16.2022	Bulletin 3
7	10.07.2022	Bulletin 4

PROJECT NAME:
CML REYNOLDSBURG
1402 BRICE ROAD
REYNOLDSBURG, OHIO 43068
100% CONSTRUCTION DOCUMENTS
ISSUED FOR BIDDING AND PERMIT

ISSUE DATE: 10.07.2022

Jonathan Barnes
Architectural and Design
343 N 5th Street, Suite 200
Columbus, OH 43215
614.228.7311
www.jbada.com

EXP. 12-31-2022

DOOR SCHEDULE + DETAILS

A6.00

10/27/2022 2:08:08 PM © 2017 JONATHAN BARNES ARCHITECTURE & DESIGN, LTD.

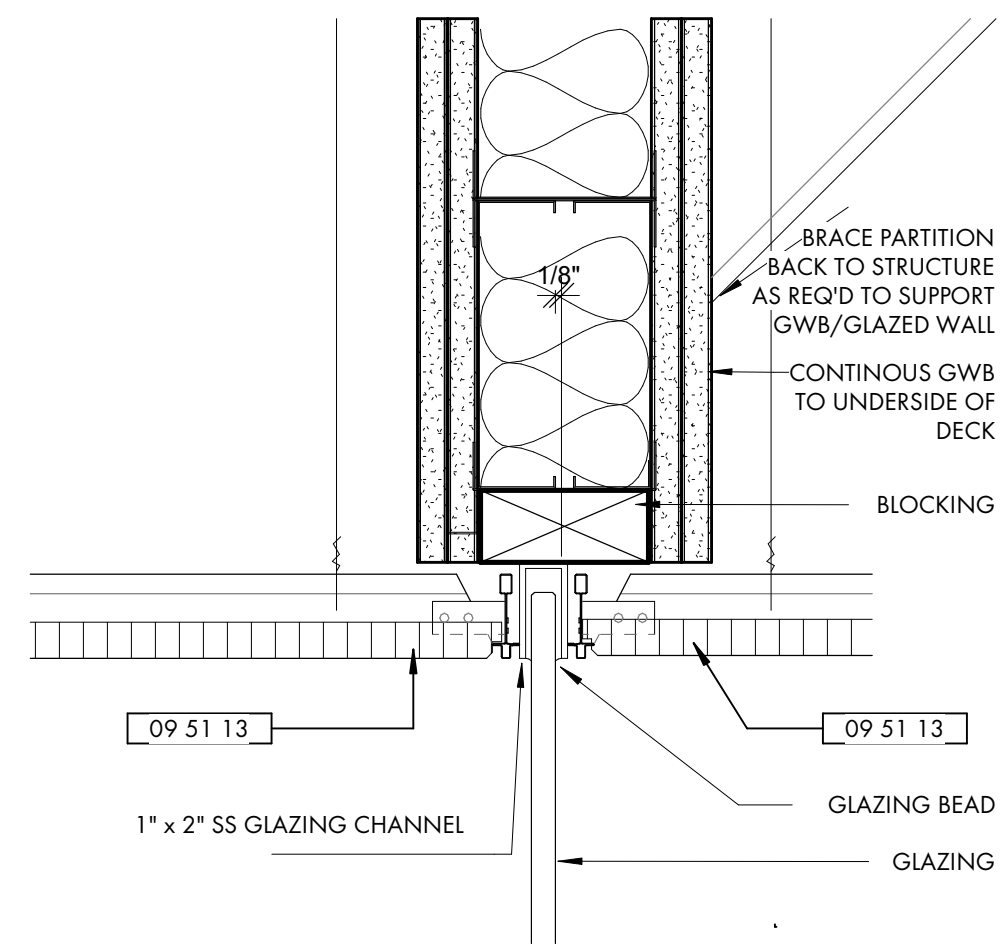

15 ALL GLASS ENTRY SYSTEM HEAD
A6.01 3' = 1'-0"

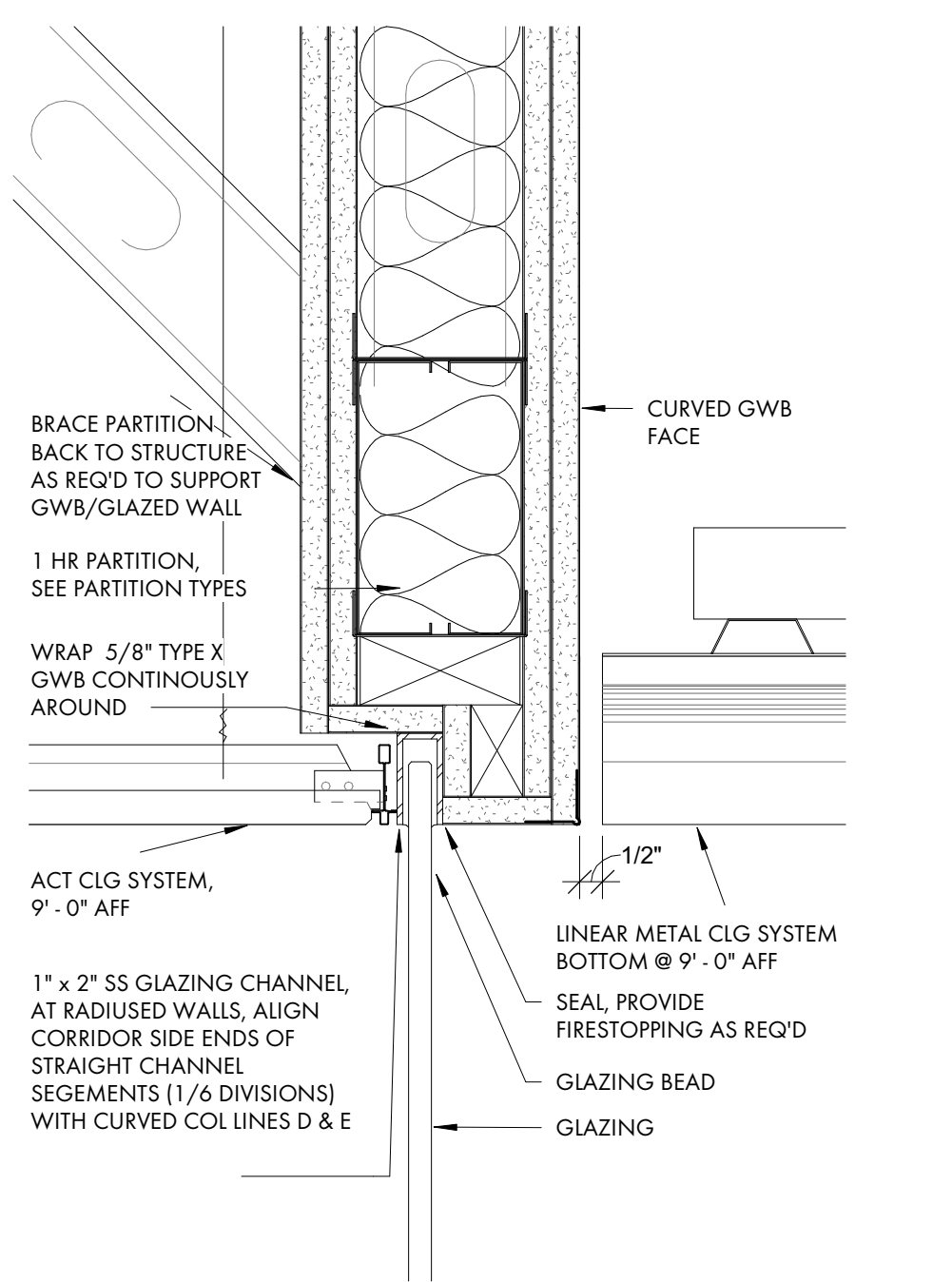

9 TYP HEAD @ GLAZED PARTITION
A6.01 3' = 1'-0"

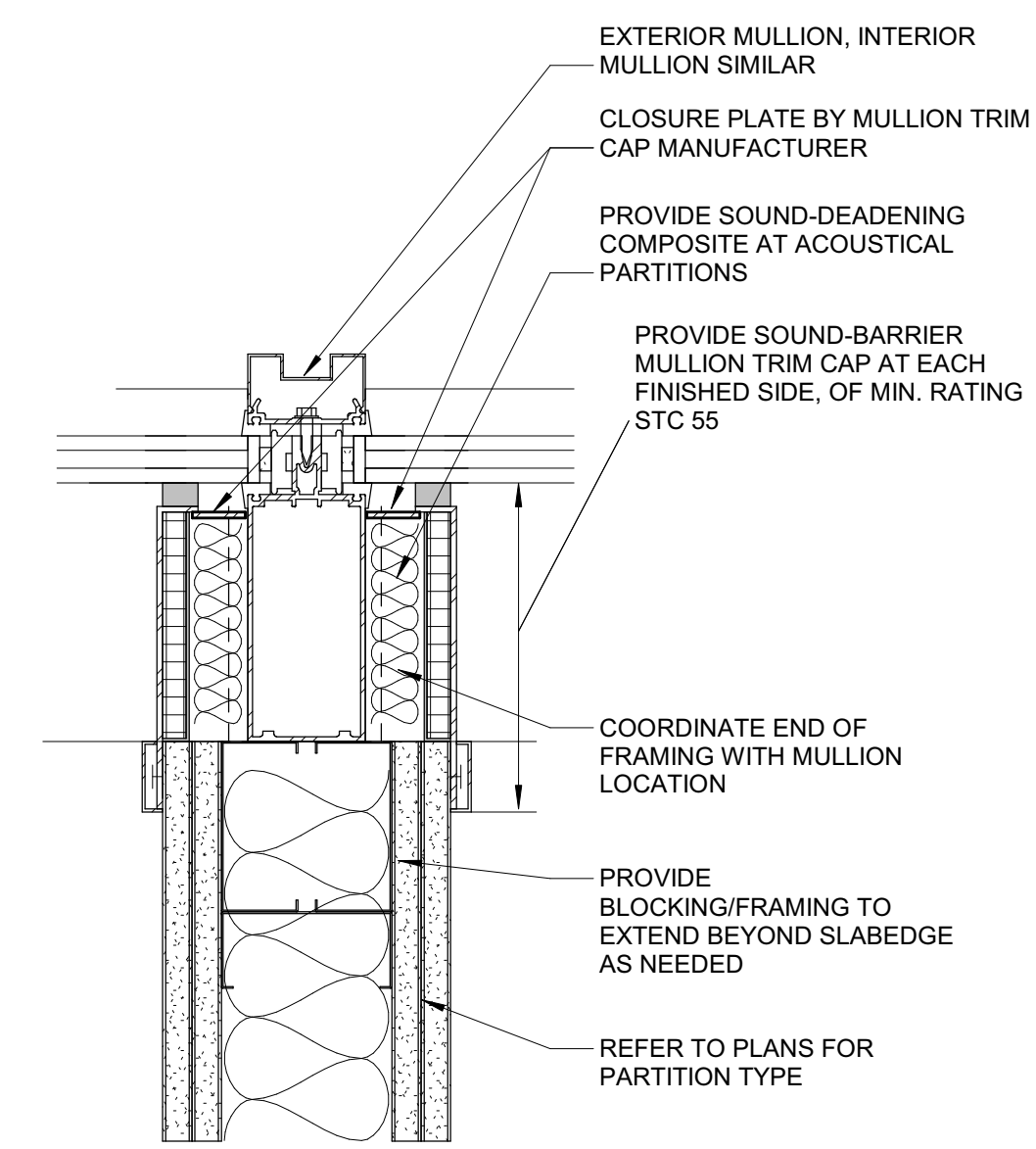

4 INTERIOR ACOUSTIC PARTITION AT CURTAIN WALL MULLION
A6.01 3' = 1'-0"

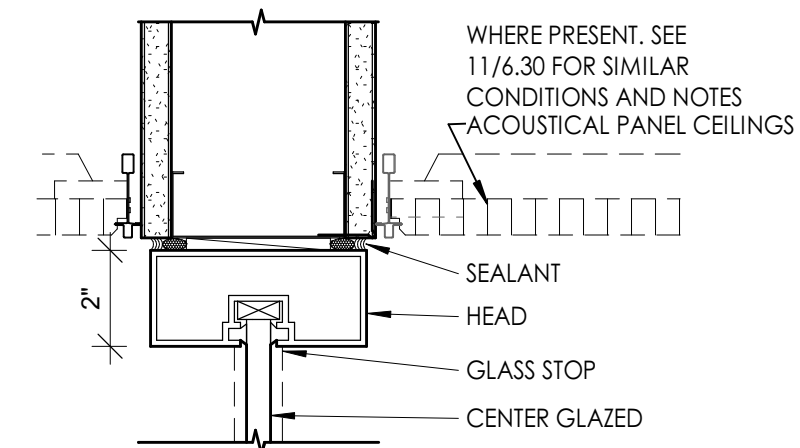

13 INTERIOR STOREFRONT HEAD
A6.01 3' = 1'-0"

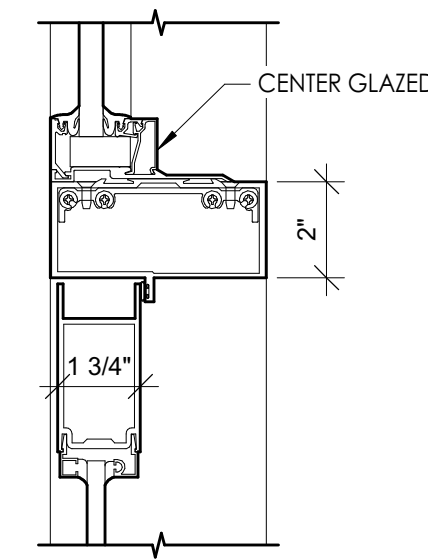

8 INTERIOR STOREFRONT DOOR HEAD AT TRANSOM
A6.01 3' = 1'-0"

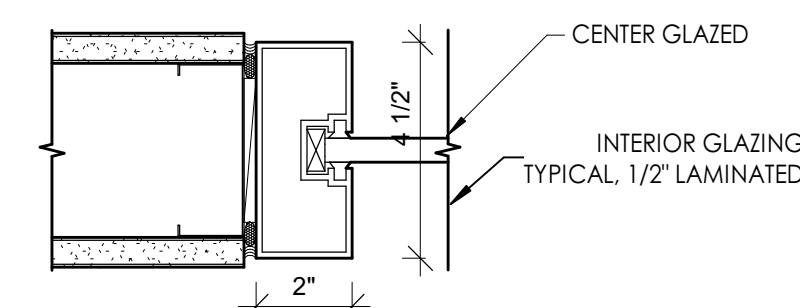

12 INTERIOR STOREFRONT JAMB
A6.01 3' = 1'-0"

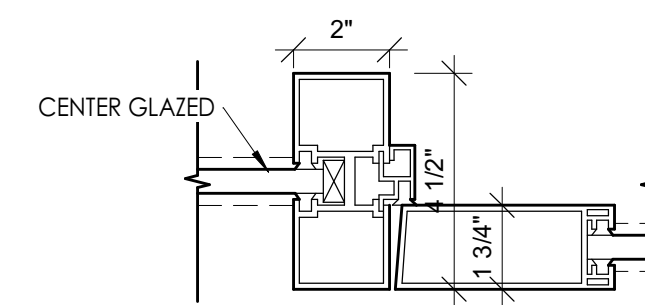

7 INTERIOR STOREFRONT DOOR JAMB
A6.01 3' = 1'-0"

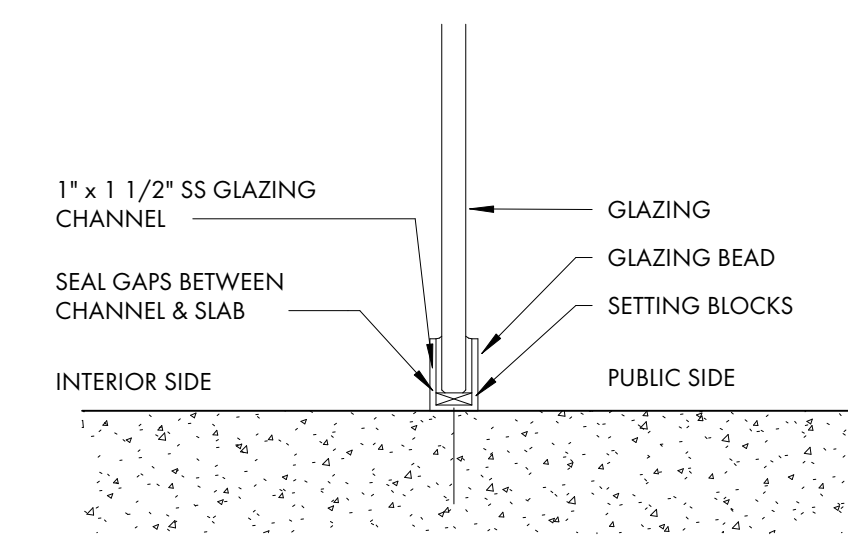

11 ALL GLASS ENTRY SYSTEM SILL
A6.01 3' = 1'-0"

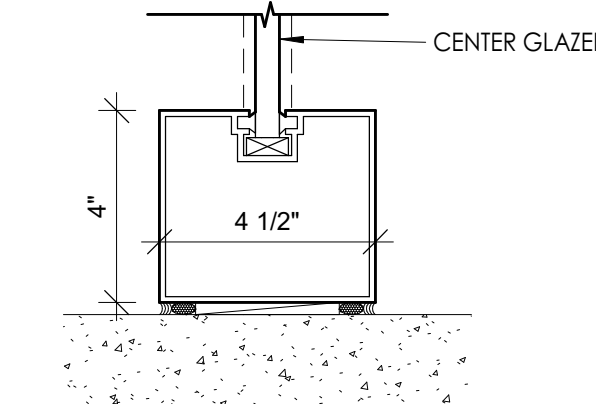

6 INTERIOR STOREFRONT SILL
A6.01 3' = 1'-0"

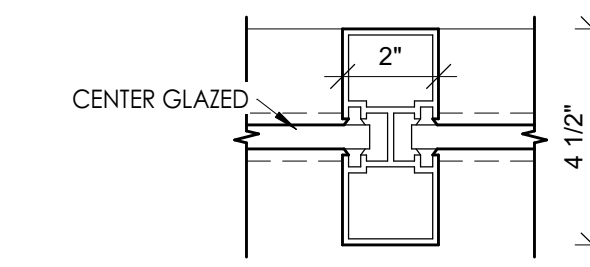

14 INTERIOR STOREFRONT GLASS JOINT
A6.01 3' = 1'-0"

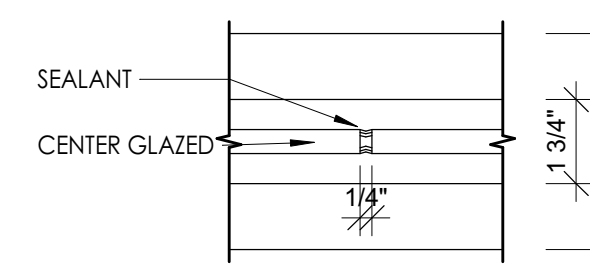

10 INTERIOR STOREFRONT BUTT JOINT
A6.01 3' = 1'-0"

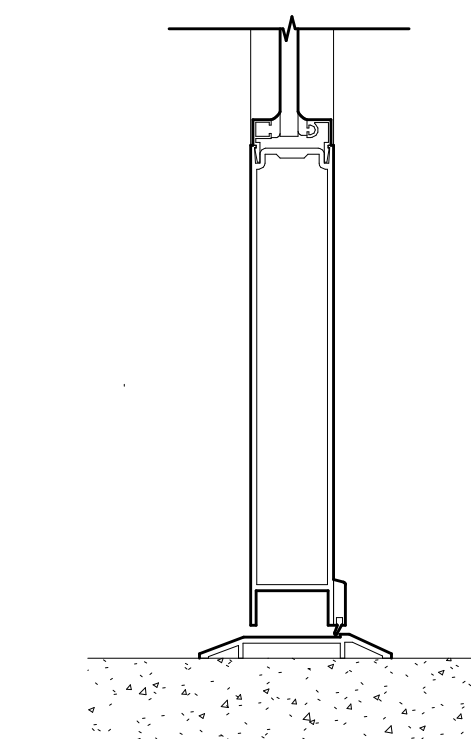

5 INTERIOR STOREFRONT DOOR SILL
A6.01 3' = 1'-0"

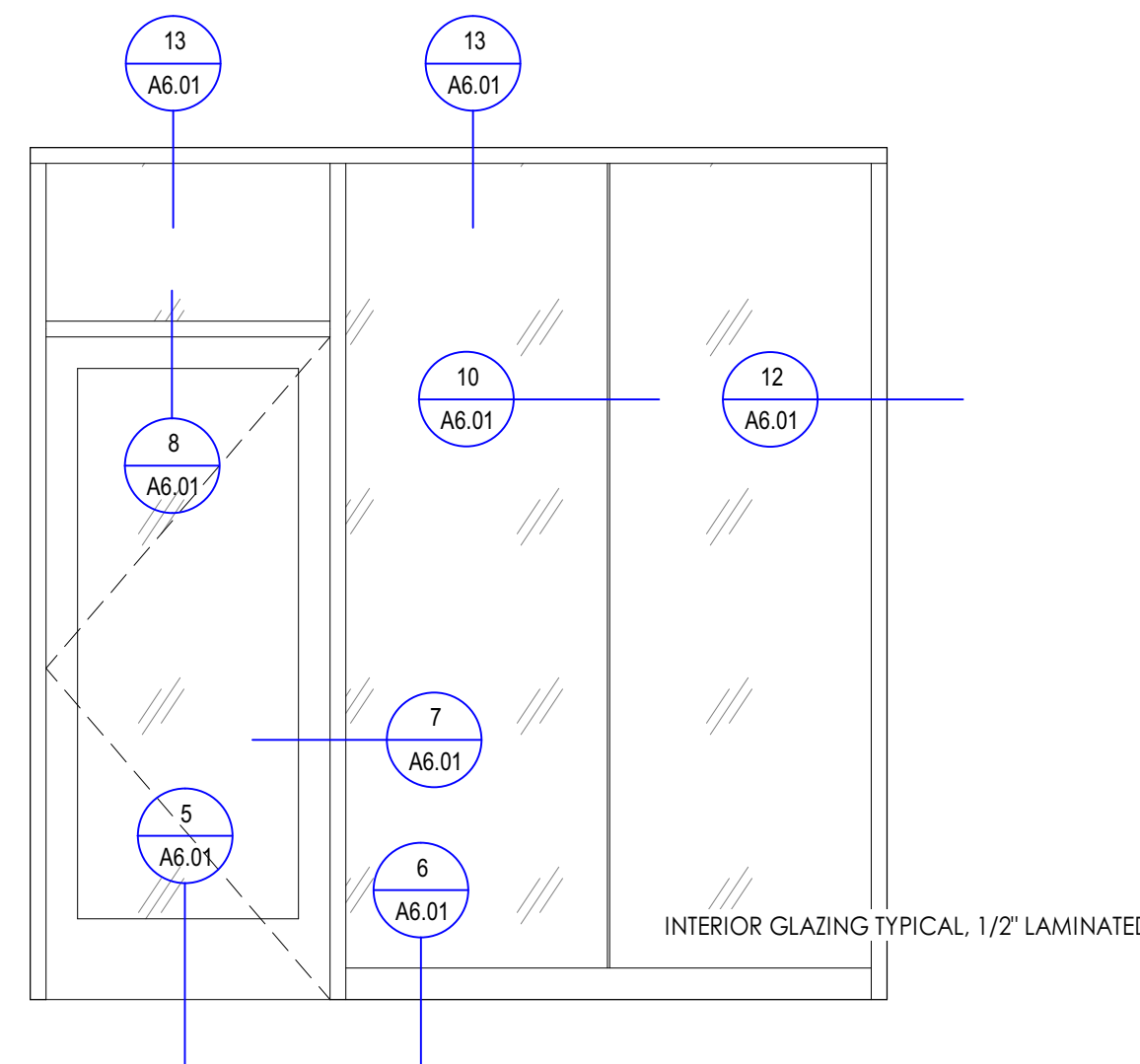

2 HAWORTH ENCLOSE DEMOUNTABLE GLASS PARTITION DETAIL KEY
A6.01 1/2' = 1'-0"

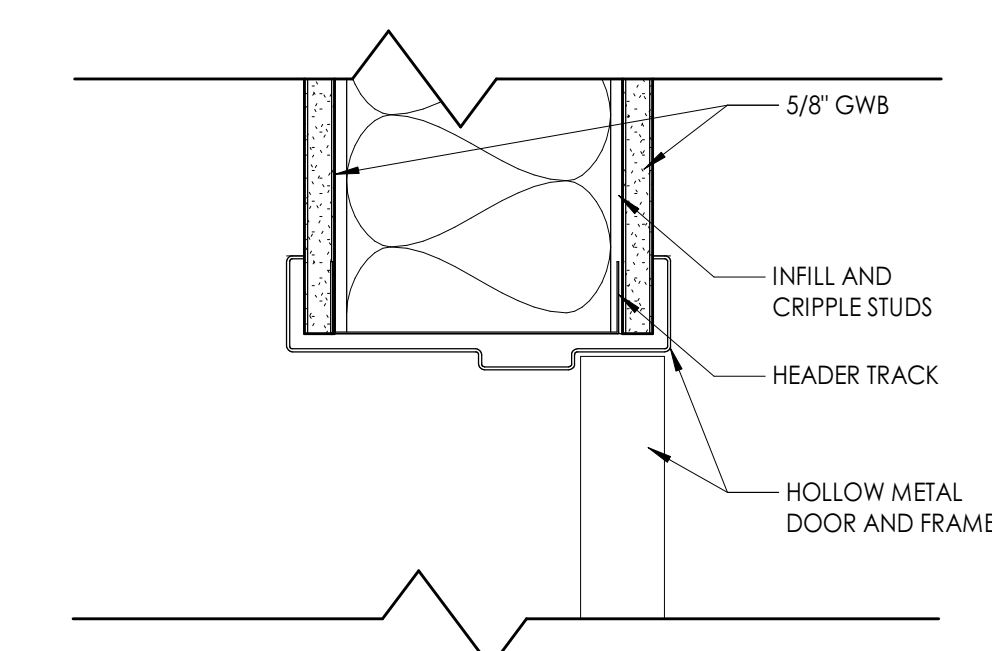

3 TYPICAL DOOR HEAD DETAILS
A6.01 3' = 1'-0"

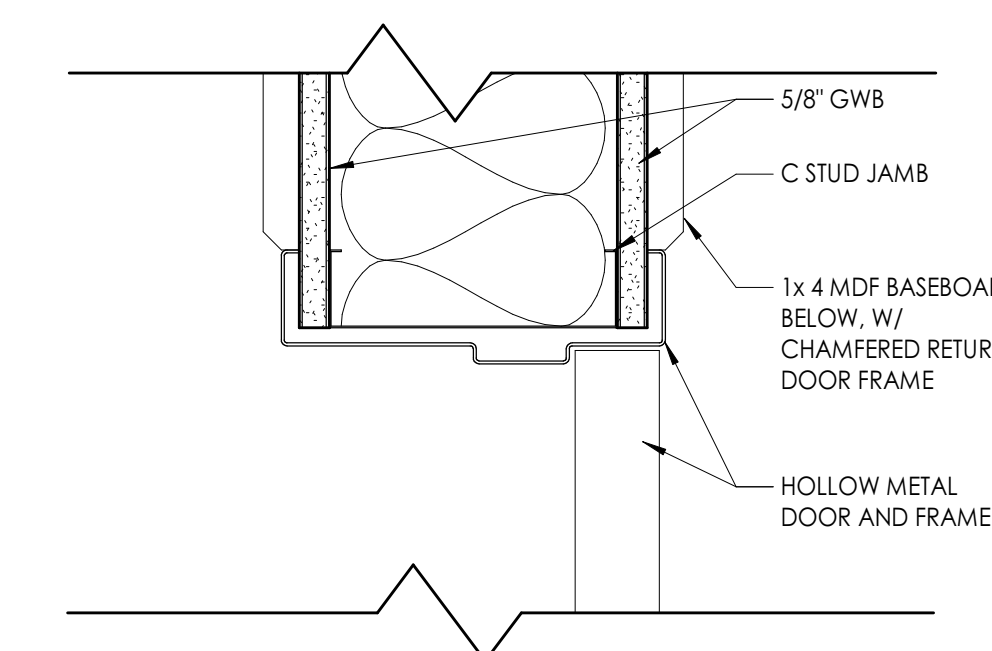

1 TYPICAL DOOR JAMB DETAILS
A6.01 3' = 1'-0"

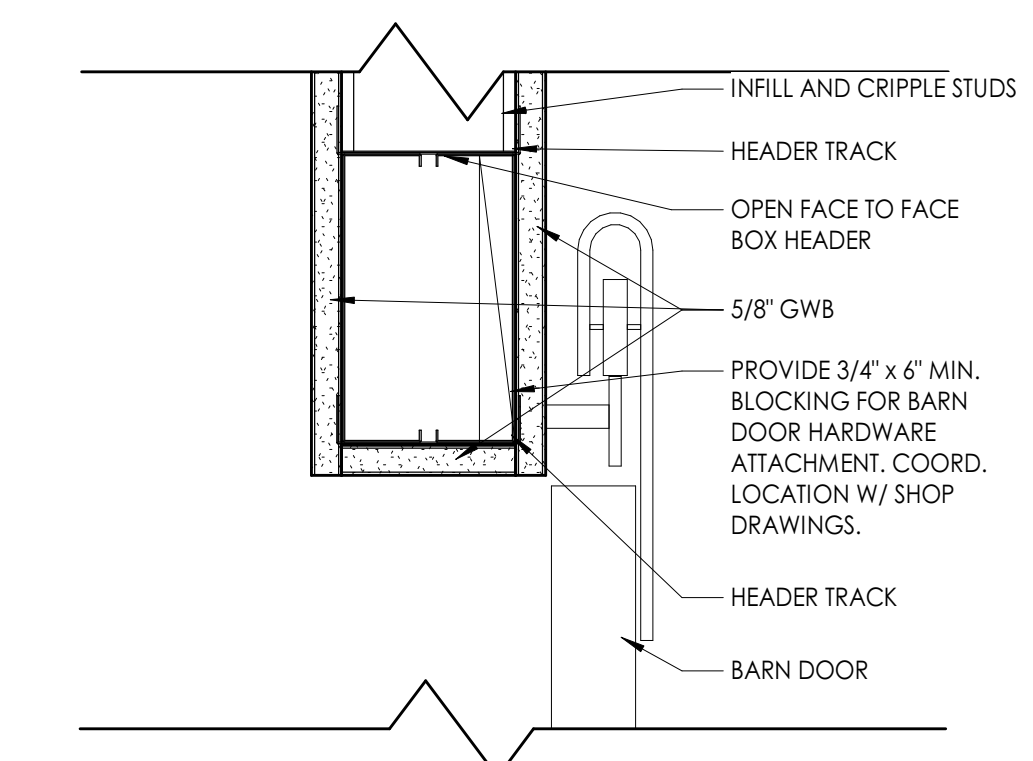

BARN DOOR HEAD DETAIL
(NO TRIM)

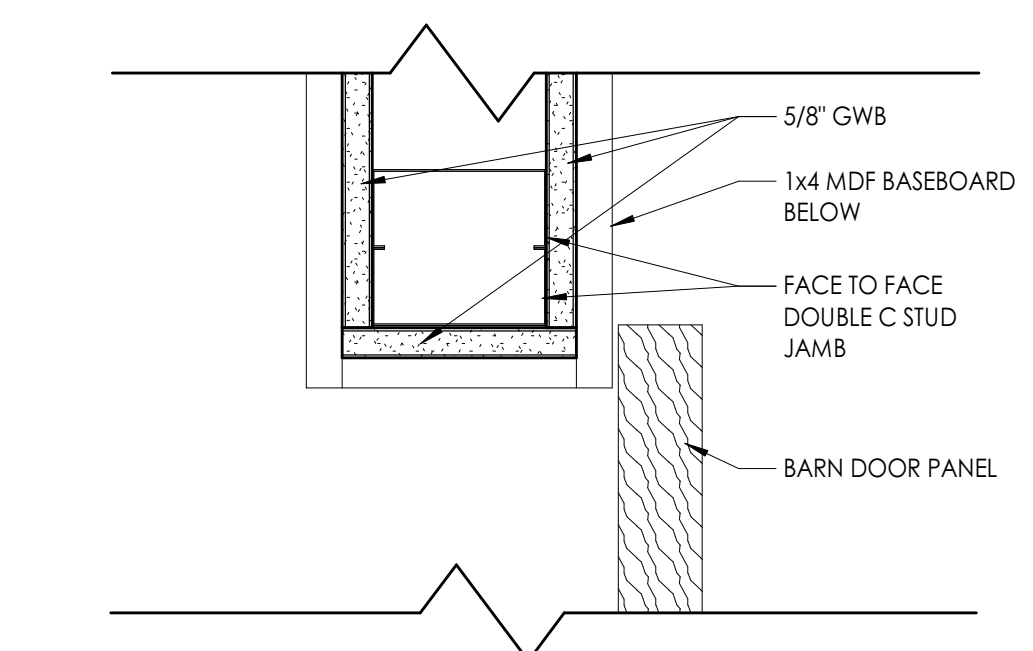

BARN DOOR JAMB DETAIL
(NO TRIM)

REVISION SCHEDULE		
#	DATE	REVISION DESCRIPTION

PROJECT NAME :

CML REYNOLDSBURG
1402 BRICE ROAD
REYNOLDSBURG, OHIO 43068

100% Construction Documents, Issued for Bidding and Permit

ISSUE DATE : 06.10.2022

JB AD

Jonathan Barnes
Architecture and Design
243 N 5th Street, Suite 200
Columbus, OH 43215
614.228.7311
www.jbbarnes.com



EXP. 12-31-2022

TYPICAL JAMB/HEAD DETAILS

A6.01

NOTE:
 T TEMPERED GLASS UNLESS OTHERWISE NOTED
 GL-A REFER TO SPECS
 GL-B REFER TO SPECS

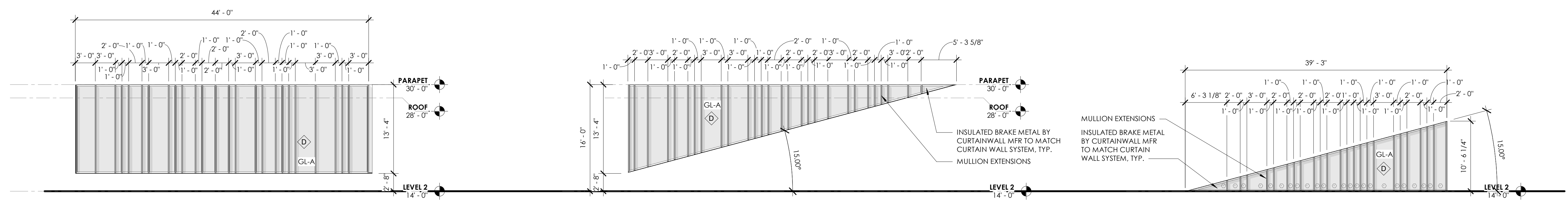

2 1/2"x7 1/4" ALUMINUM AND GLASS 2-WAY CAPTURED THERMALLY-BROKEN CURTAIN WALL SYSTEM W/ MULLION EXTENSIONS

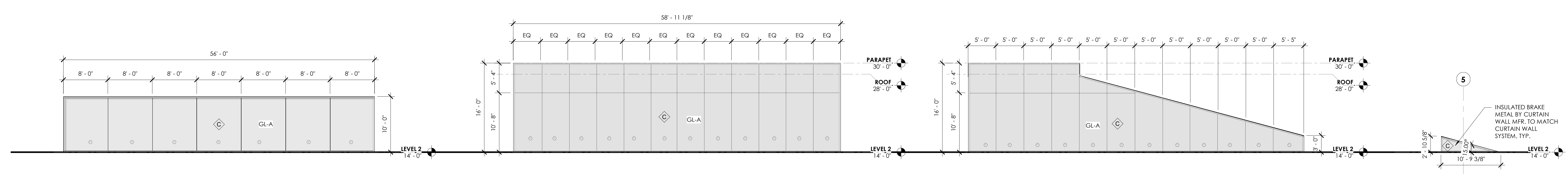

2 1/2"x7 1/4" ALUMINUM AND GLASS 2-WAY CAPTURED THERMALLY-BROKEN CURTAIN WALL SYSTEM

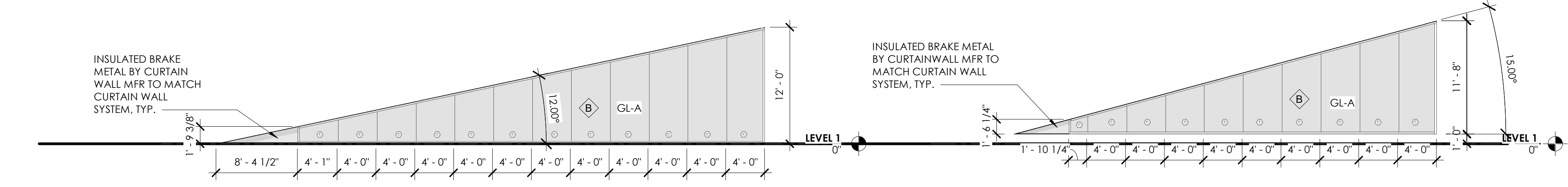

2"x6" ALUMINUM AND GLASS 2-WAY CAPTURED THERMALLY-BROKEN CURTAIN WALL SYSTEM

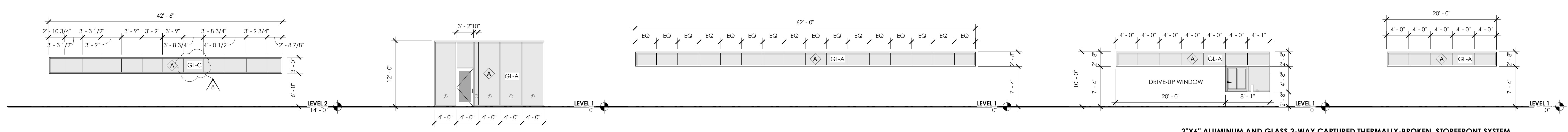

2"x6" ALUMINUM AND GLASS 2-WAY CAPTURED THERMALLY-BROKEN STOREFRONT SYSTEM

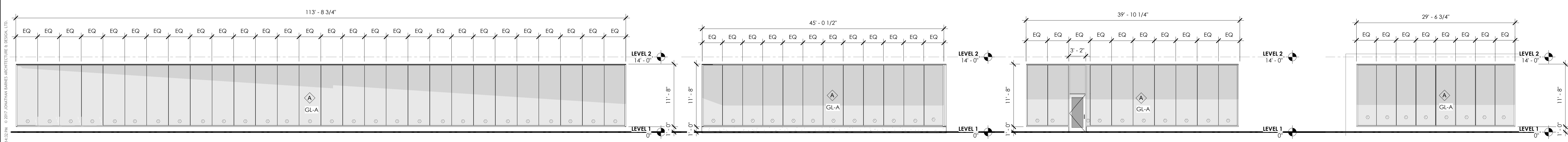

2"x6" ALUMINUM AND GLASS 2-WAY CAPTURED THERMALLY-BROKEN STOREFRONT SYSTEM

REVISION SCHEDULE		
#	DATE	REVISION DESCRIPTION
8	10.25.22	Bulletin 5

PROJECT NAME:

CML REYNOLDSBURG
 1402 BRICE ROAD
 REYNOLDSBURG, OHIO 43068

ISSUED FOR CONSTRUCTION

ISSUE DATE: 10.05.2022



Jonathan Barnes
 Architectural and Design
 243 N 5th Street, Suite 200
 Columbus, OH 43215
 614.228.7311
 www.jbada.com

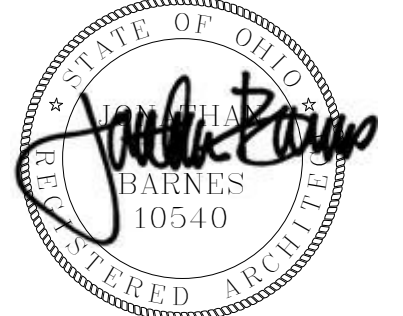

EXP. 12-31-2023

CURTAINWALL AND STOREFRONT SCHEDULES

A6.02

10/26/2022 7:43:30 PM © 2017 JONATHAN BARNES ARCHITECTURE & DESIGN, LTD.

NOTE:
 T TEMPERED GLASS UNLESS OTHERWISE NOTED
 GL-A REFER TO SPECS
 GL-B REFER TO SPECS

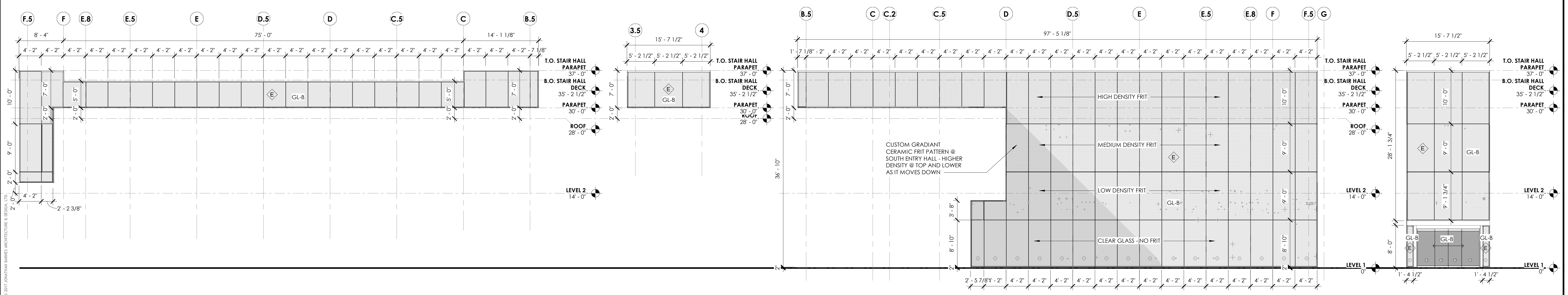

2 1/2"x8" ALUMINUM AND GLASS 4-WAY CAPTURED THERMALLY-BROKEN CURTAINWALL SYSTEM

REVISION SCHEDULE		
#	DATE	REVISION DESCRIPTION

PROJECT NAME:
CML REYNOLDSBURG
 1402 BRICE ROAD
 REYNOLDSBURG, OHIO 43068

100% CONSTRUCTION DOCUMENTS
 ISSUED FOR BIDDING AND PERMIT

ISSUE DATE: 06.10.2022

JB AD **g**
GUND PARTNERSHIP
 Jonathan Barnes
 Architecture and Design
 243 N 5th Street, Suite 200
 Columbus, OH 43215
 614.228.7311
 www.jbada.com



EXP. 12-31-2022

CURTAIN WALL AND STOREFRONT
 SCHEDULES

A6.03



1 Level 1 Furnishings - DD
A7.01 1/8" = 1'-0"

COLLECTION SUMMARY - LEVEL 1

Dept ID	Shelves	Type	Type Mark	Millwork	Owner Provided
YOUNG CHILDRENS					
Young Children: Board Books (4 Required)	4	24"D x 48"W x 30"H	SWU-1	No	Yes
Young Children: New Books (5 Required)	2	Young Children	DISPLAY-4	Yes	No
Young Children: Picture Books (72 Required)	18	3 Shelves - 3 Sections Double - 25"D	SH-2-3-3.25	No	Yes
Young Children: Picture Books (72 Required)	48	4 Shelves - 3 Sections Double - 25"D	SH-2-4.3.25	No	Yes
Young Children: Picture Books (72 Required)	8	24"D x 72"W x 42"H Curved	SH-8	No	Yes
Young Children: Readers (15 Required)	18	3 Shelves - 3 Sections Double - 25"D	SH-2-3-3.25	No	Yes
	98				
TWEENS					
Tweens: Children's Fiction (124 Required)	16	4 Shelves - 2 Sections Double - 21"D	SH-2-4.2.21	No	Yes
Tweens: Children's Fiction (124 Required)	24	4 Shelves - 3 Sections Double - 21"D	SH-2-4.3.21	No	Yes
Tweens: Children's Fiction (124 Required)	32	4 Shelves - 4 Sections Double - 21"D	SH-2-4.4.21	No	Yes
Tweens: Children's Fiction (124 Required)	40	4 Shelves - 5 Sections Double - 21"D	SH-2-4.5.21	No	Yes
Tweens: Children's GN (10 Required)	16	4 Shelves - 2 Sections Double - 21"D	SH-2-4.2.21	No	Yes
Tweens: Children's Nonfiction (114 Required)	32	4 Shelves - 4 Sections Double - 21"D	SH-2-4.4.21	No	Yes
Tweens: Children's Nonfiction (114 Required)	80	4 Shelves - 5 Sections Double - 21"D	SH-2-4.5.21	No	Yes
	240				
RESERVES					
Holds (60 Required)	72	4 Shelves - 3 Sections Double - 21"D	SH-2-4.3.21	No	Yes
	72				
READY FOR K					
Young Children: Board Books (4 Required)	1	24"D x 48"W x 30"H	SWU-1	No	Yes
	1				
ENTRY HALL					
Tweens: New Books (7 Required)	5	Nook	DISPLAY-4	Yes	No
	5				
COMMUNITY ALCOVE					
Community Alcove: Friends of the Library	4	2 shelves - 2 Sections - Single-sided - 12"D	SH-1.2.2.11	No	Yes
	4				
BUSINESS CTR					
Adult Collection: Fiction New Books (8 Required)	18	Business Center	DISPLAY-3	Yes	No
	18				
Adult Collection: Nonfiction New Books (10 Required)					
	16	Adult	DISPLAY-2	Yes	No
Young Children's: New Books (5 Required)					
	2	Aquarium	DISPLAY-5	Yes	No
Young Children's: New Books (5 Required)					
	5	Ready for K	DISPLAY-7	Yes	No
	23				

KEYNOTE LEGEND

KEYNOTE	DESCRIPTION
---------	-------------

REVISION SCHEDULE

#	DATE	REVISION DESCRIPTION
1	07.05.2022	Addendum 1
2	07.08.2022	Addendum 2

PROJECT NAME:

CML REYNOLDSBURG
1402 BRICE ROAD
REYNOLDSBURG, OHIO 43068

100% Construction Documents, Issued for Bidding and Permit

ISSUE DATE: 06.10.2022



EXP. 12-31-2022

LEVEL 1 FURNISHINGS PLAN

A7.01