

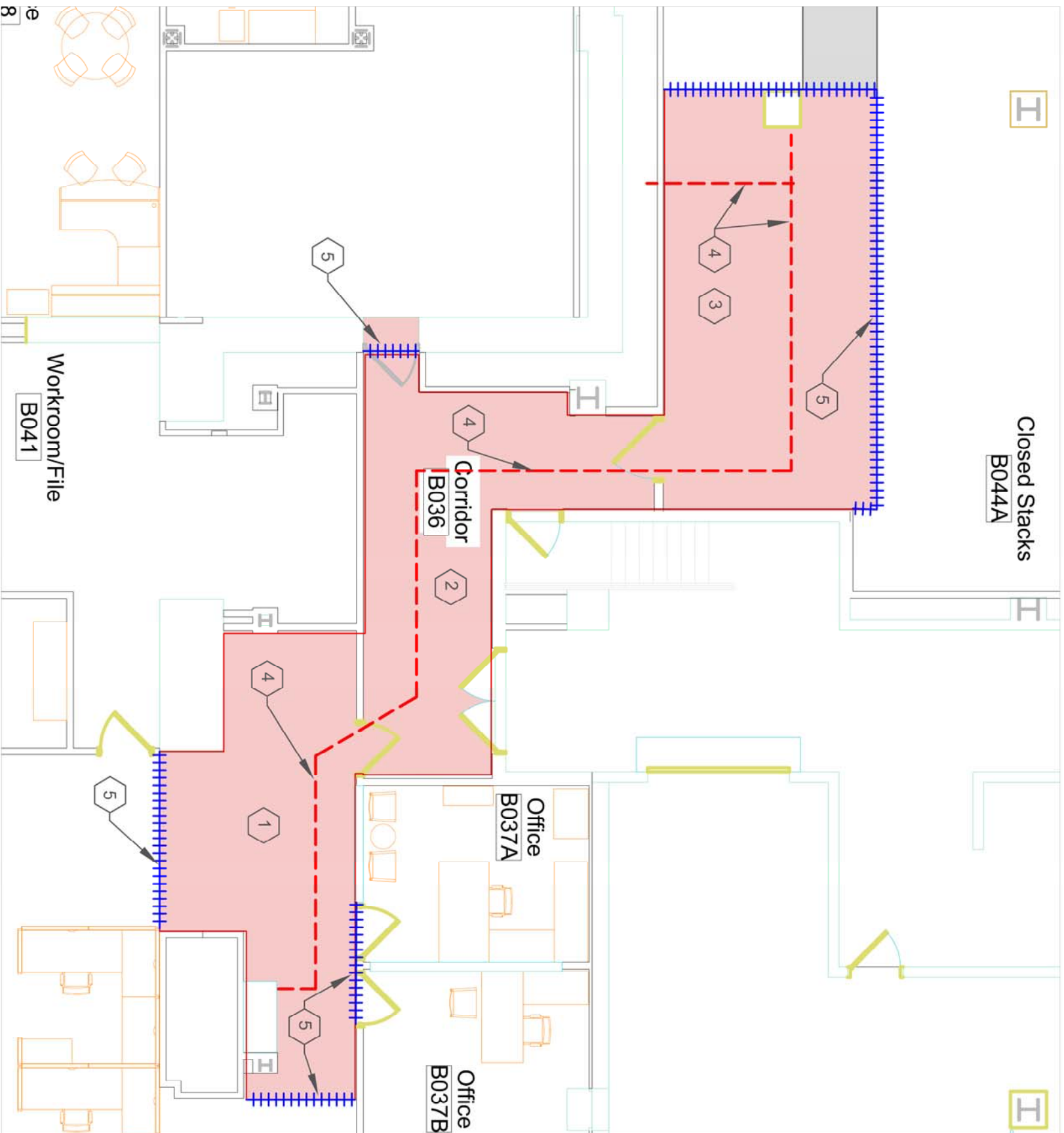

Closed Stacks
B044A



GENERAL NOTES:

1. ANY CEILING, WALL, OR CASEGOOD WORK REQUIRED AS PART OF THIS PROJECT NEEDS TO BE MATCHED WITH EXISTING.

CODED NOTES:

- 1 REMOVE, SALVAGE, AND REINSTALL EXISTING CARPET IN THE PROJECT IMPACT AREA; REPLACE RUBBER COVE BASE, IF IMPACTED. COLOR JOHNSONITE MOON ROCK #29.
- 2 DEMO AND REPLACE ARMSTRONG COOL WHITE VCT FLOORING, RUBBER COVE BASE: JOHNSONITE MOON ROCK #29 AND FLOOR TRANSITIONS AT THE FOUR SINGLE MAN DOORS IN THIS AREA. FLOOR NEEDS TO BE CLEANED, WAXED, AND BUFFED PRIOR TO COMPLETION.
- 3 REMOVE EXISTING BROADLOOM CARPET IN THE IMPACTED AREA AND REPLACE WITH OWNER PROVIDED ATTIC STOCK CARPET TILES TO MATCH OTHER PATCH IN THE ROOM.
- 4 CUT AND PATCH CONCRETE FLOOR TO REPLACE 4" SANITARY BELOW EXISTING FLOOR SLAB. THIS WORK MUST OCCUR BETWEEN 9:00 P.M. AND 8:00 A.M.
- 5 PROVIDE VISQUEEN DUST BARRIERS, TACKY MATS AT ALL DUST BARRIER ENTRANCES, AND VISQUEEN COVERS OVER ANY HVAC RETURNS WITHIN THE PROJECT AREA. DAILY SWEEP AND CLEAN UP IS REQUIRED.